2 CENTS PAY NO MORE!

Chicago Daily Tribune

THE WORLD'S GREATEST NEWSPAPER

FINAL ★★★

VOLUME XCVIII.—NO. 191 C [REG. U.S. PAT. OFFICE. COPYRIGHT 1939 BY THE CHICAGO TRIBUNE.] FRIDAY, AUGUST 11, 1939.—32 PAGES THIS PAPER CONSISTS OF TWO SECTIONS—SECTION ONE PRICE TWO CENTS IN CHICAGO AND SUBURBS ELSEWHERE THREE CENTS

SEIZE 3 JAIL BREAKERS; 1 SHOT

Danzig to Join Germany, Nazi Chief Pledges

FORSTER WARNS POLAND: HITLER TO FIGHT FOR US

Demands Warsaw End War Threats.

[Chicago Tribune Press Service.]

FREE CITY OF DANZIG, Aug. 10.—Albert Forster, Nazi leader of Danzig who returned last night from a conference with Adolf Hitler, assured thousands of cheering listeners tonight that Danzig's reunion with Germany is certain.

Speaking in historic Langer market place, Forster shouted: "Danzigers look with especial veneration upon their Fuehrer, Adolf Hitler, who, they are convinced, will fulfill their wish and thereby again give the right of self-determination which was denied in 1919."

Forty thousand persons were gathered before the leader, and in other parts of the free city another 60,000 had assembled in various squares to hear the address from loud speakers.

Hitler Will Aid Us, He Says.

Poland was the target of Forster's attack, while peoples of other nations were the objects of his appeals. He said it must be clear to foreigners, especially Frenchmen and Britons, that the treaty of Versailles, by which Danzig was taken from Germany and set up as a free city within the Polish customs control, was a crime against Danzig's people. He called on foreigners to realize that Danzig is German.

Forster warned Poland that Germany's aid, in event of attack, is assured. He made references to what he termed threats by Poland and the Polish press, and his cheering listeners answered with thunderous shouts of "Pfui!" [the German equivalent of the Bronx cheer]; and "We want to return to the reich!" and "One people! One reich! One Fuehrer!"

Asserts Threats Must Stop.

"In a serious moment we have assembled in this historic market place in order to protest against threats of war uttered by Polish papers and speakers," Forster said. "All Germans and all sensible foreigners must realize that such utterances by Poland cannot continue.

"It appears as though over in Poland there is no inclination to return to common sense. It may be said that those who must bear the responsibility are those who for months have been inciting to violence."

He charged the Poles with desiring to form a protectorate over Danzig, and cited Polish newspaper articles to back up his contention. His listeners greeted the word protectorate with a loud "Pfui!"

Forster Names Smigly-Rydz.

Forster asserted that Marshal Edward Smigly-Rydz, strong man of Poland's army, had made a statement that in a crusade against Germany Danzig would be the first stage. This prediction was made months ago, Forster said.

A statement in the Polish newspaper Czas that "Guns of the Polish army are facing Danzig" was cited as an indication of what the Polish press is saying.

"What we have to reply to all this," the leader added, "briefly is this:

"FIRST — Threats of war don't scare us at all, no matter how violent they may be.

"SECOND—We Nazis have seen to it that Danzig does not lose her nerves. The population is confident that the government will do the right thing at the right time.

"THIRD—During the recent weeks we have done everything to ward off attacks successfully.

"FOURTH—Poland may rest assured Danzig does not stand alone, but that the great German reich, our mother country, and our Fuehrer Adolf Hitler are determined in the event of an attack to stand at our side."

Hitler Believed Undecided.

WARSAW, Aug. 10 (AP).—The reaction here tonight to Albert Forster's Danzig speech was that its general nature indicated Fuehrer Hitler has not yet decided on any definite move regarding the free city.

Responsible quarters said the speech in no way changed the fundamental questions at issue despite its "harsh tone and decidedly anti-Polish character."

NEWS SUMMARY

of The Tribune
[And Historical Scrap Book.]
Friday, August 11, 1939.

LOCAL.

Three Chicago fugitives seized; one of them shot. Page 1.

Confessed thief released; judge is blamed by prosecutor. Page 1.

Solution of missing man's disappearance turns into mystery more baffling than first one. Page 1.

Young Snite takes bride on one day honeymoon. Page 1.

Review of all Chicago relief cases ordered by CRA chief. Page 8.

National Guard officers promise quiz into girl's tryst slaying. Page 11.

Three motorists jailed; licenses of twelve are impounded. Page 23.

Deaths and obituaries. Page 23.

FOREIGN.

Danzig will join Germany, Nazi leader pledges. Page 1.

Ottawa conference prepares plan for direct Canadian-American air connections. Page 1.

Britain holds biggest blackout over 25,000 square miles to test air raid defenses. Page 4.

Italy closes Rome offices of United Press; expels correspondent. Page 5.

DOMESTIC.

President Roosevelt tells Young Democrats conservative candidate in 1940 would be party suicide. Page 2.

Camp Grant guardsmen's war games hailed as big success. Page 7.

Bogus movie talent scout confesses rape slaying. Page 11.

WASHINGTON.

War department lets contracts for more than 100 millions in war planes; record peacetime total. Page 5.

SPORTS.

Three errors help Cubs beat Reds, 6 to 4; Sox lose, 4 to 3. Page 19.

All-Stars and Giants to open drills tomorrow. Page 19.

Red Sox beat Athletics, 7 to 5, for fifth victory in row. Page 20.

Giants sweep three game series with Bees, 6 to 3. Page 20.

Women reach semi-finals in western closed golf tourney. Page 21.

Lightspur's stretch speed beats Finance by neck. Page 22.

EDITORIALS.

Toward War; Pretty Soft for the Housing Projects; Ibn Saud Sells His Oil. Page 10.

FEATURES.

Food news, recipes. Pages 12-13.

Front Views and Profiles. Page 14.

News of society. Page 15.

Looking at Hollywood. Page 15.

Radio programs. Page 17.

Day by Day on the Farm. Page 24.

Crossword puzzle. Page 24.

COMMERCE AND FINANCE.

Government buys 25,500 grain bins; cost $3,611,520. Page 25.

Government crop estimate reduces corn and increases wheat. Page 25.

Northern Trust company 50 years old tomorrow. Page 25.

Charles R. Walgreen Jr. succeeds father as drug chain president. Page 25.

Sears-Roebuck's 24 weeks' earnings best in two years. Page 25.

China is buying war supplies from Chicago companies. Page 25.

Silver market quotation tops treasury's price. Page 27.

Want Ad index. Page 27.

THE WEATHER

FRIDAY, AUGUST 11, 1939.

[Chicago daylight saving time.]

Sunrise, 5:54; sunset, 7:56. Moon rises 2:59 a. m. tomorrow. Jupiter and Saturn are morning stars. Mars is a brilliant night luminary.

CHICAGO AND VICINITY: Mostly cloudy, possibly local thundershowers today, moderate southeast to south winds; fair tomorrow, slightly warmer.

ILLINOIS: Partly cloudy, local thundershowers northwest and extreme north today; tomorrow generally fair, slightly warmer north.

TEMPERATURES IN CHICAGO.

For 24 hours ended 2 a. m. Aug. 11:

3 a.m.	64	9 a.m.	70	3 p.m.	76	9 p.m.	‡72
4 a.m.	64	10 a.m.	73	4 p.m.	76	10 p.m.	72
5 a.m.	62	11 a.m.	75	5 p.m.	75	11 p.m.	72
6 a.m.	†61	Noon	75	6 p.m.	74	Midn't.	71
7 a.m.	65	1 p.m.	*76	7 p.m.	73	1 a.m.	71
8 a.m.	68	2 p.m.	76	8 p.m.	73	2 a.m.	70

*Highest. †Lowest. ‡Unofficial 9 p.m.-2 a.m.

For 24 hours ended 7:30 p. m. Aug. 10:

Mean temperature, 69; normal, 72; August excess, 20 deg.; excess since Jan. 1, 599 deg.

Precipitation, none; August deficiency, .75 in. Total since Jan. 1, 22.15 in. Excess since Jan. 1, 1.59 in.

Relative humidity at 7:30 a. m., 88; 1:30 p. m., 56; 7:30 p. m., 69.

Highest wind velocity, 15 miles an hour, from the east at 3:42 p. m.

[Detailed weather report on page 27.]

Total average net paid circulation
JULY, 1939
DAILY in excess of 900,000
THE CHICAGO TRIBUNE

DRAW UP PLAN FOR CHICAGO AIR LINK TO EUROPE

Canada Lowers Bars to Short Route.

BY WAYNE THOMIS.
[Chicago Tribune Press Service.]

OTTAWA, Ont., Aug. 10.—A general plan that will permit American commercial air lines to serve Canadian air lines to make direct connections with such centers of population within the United States as Chicago and New York, was being prepared here tonight.

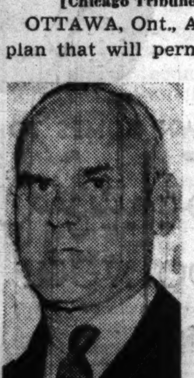

Clarence D. Howe, Canadian minister of transport.

Delegates to the civil aviation conference, in its second day here, appointed three subcommittees to draw up various sections of the plan. The final results of their efforts are to be put together by the entire membership of the conference at tomorrow's meetings.

Agree to Broader Terms.

The general terms of this plan, it is understood, have been agreed upon. Canadian authorities, it is reported, have abandoned their proposal to limit international air services to a 100 mile zone on each side of the American-Canadian border. They also have given ground on their earlier demands that any agreement must provide for a rigidly equal exchange of service.

Instead the Canadians have agreed to approve a loose contract that will permit air line operators to fly on both sides of the border and will not limit them to any specified routes or areas.

All meetings of the conference have been star chamber sessions, and delegates have been pledged to secrecy. Nevertheless it was learned the American delegates have been able to convince Clarence D. Howe, Canadian minister of transport, that any hard and fast limitations would virtually strangle development of air services.

Direct Line to Chicago.

Terms of the plan being considered would make it possible for Chicago to gain a direct connection with trans-Atlantic air terminals in Canada and Newfoundland. It would be necessary for some energetic and far-sighted American or Canadian company to offer this service, but barriers that hitherto have prevented its realization will be removed.

"If the plan is acceptable," an agent of Trans-Canada Air Lines said tonight, "we will be able to link New York to Vancouver over the shortest transcontinental air line. It would extend, for example, from New York to Toronto to Winnipeg and thence west over our present routes, and would be some 300 miles shorter than any American route.

"At the same time an American company might use our fields in Newfoundland and the air ports at Shediac and Moncton, New Brunswick, to connect Chicago and the middle western areas of the United States directly to the trans-Atlantic airway terminals."

Shorter by 450 Miles.

The Chicago-Shediac route via Detroit, Toronto, Ottawa, Montreal, is a great circle course that is some 450 miles shorter than the Chicago-New York-Shediac course. All trans-Atlantic passengers who fly the northern ocean airway at present, however, must take the longer way round.

Among other questions to be solved by the subcommittees are those pertaining to customs clearances, exchanges of weather information, and mutual uses of radio communications channels in connection with air transportation.

OPERATORS NOT INVITED

Officials of American air line companies, which are vitally interested in negotiations involving air service to Canada, were not invited to attend the conference on Canadian

[Continued on page 4, column 4.]

FISHING BOTH OCEANS

Snite and Bride on Honeymoon Trip for a Day

(Pictures on back page.)

Frederick B. Snite Jr., infantile paralysis victim, and his bride, the former Teresa Larkin of Dayton, O., returned to their home at 909 Ashland avenue, River Forest, last night after a 220 mile honeymoon trip through the northwest suburbs and southern Wisconsin. The couple were married yesterday morning in the Snite home.

Their tour was made in Snite's trailer, which carries the iron lung in which he has lived since he was stricken three years ago while traveling in China. They were accompanied by William Rebozo, a chauffeur; Kay Graf, a nurse, and Raymond Hywatt, an attendant. A stop was made at Lake Lauderdale, north of Elkhorn, Wis., where they dined with Mr. and Mrs. V. N. Ollier, friends of Snite.

Awaits Further Treatment.

The newlyweds have no plans at present for any longer honeymoon. Snite must remain at his home for at least thirty days while he undergoes new treatments.

The bridegroom, who is 29 years old, and his bride, who is 25, were married in a simple ceremony performed by the Rev. Willard J. Morrison of St. Luke's Catholic church, River Forest. Terrence Dillon, Snite's brother-in-law and former classmate at Notre Dame university, was best man, and Snite's sister, Mrs. Dillon, was bridesmaid.

The only others present were Snite's parents, Mr. and Mrs. Frederick Snite Sr.; the bride's parents, Mr. and Mrs. Thomas Larkin, and her aunt, Mrs. Tessie Kuntz of Dayton. Snite was dressed in a white linen suit and was in his iron lung. His bride, an attractive brunette, also wore white. Both said the wedding marked the happiest moment of their lives.

Bride a Friend of Sister.

The new Mrs. Snite is a close friend and former schoolmate of Snite's sister. Both attended the Georgian Court school at Lakewood, N. Y., and it was through Snite's sister that he and Miss Larkin became acquainted nine years ago. Her family is socially prominent in Dayton.

The wedding yesterday was something of a surprise, although plans of the marriage were known to members of the family and close friends. Notice of intention to wed had been filed last Monday in behalf of the couple. Martin Hogan, secretary to County Clerk Michael Flynn, issued the marriage license at the Snite home yesterday morning after he had been requested to come there by the elder Snite.

Snite's health has improved in recent months. He can now remain outside the big iron lung for nearly half an hour on infrequent occasions and can breathe comfortably for two hours daily in a smaller iron lung which covers only his chest. Last month he returned from a pilgrimage to the Shrine of Miracles at Lourdes, France. Miss Larkin and members of his family accompanied him on this journey.

GERMAN GROUP NAMES PLANET NO. 1419 FOR FREE CITY OF DANZIG

FREE CITY OF DANZIG, Aug. 10 (AP).—The German Astronomical society announced today that planet No. 1419, an asteroid, would bear the name "Danzig." The society said: "May the free city always stand under a lucky star." Discovery of "Danzig," one of the minor planets, has been attributed to Dr. Reimuth Heidelberg.

Rescuer Saves the Life of Man Who May Jail Him

East Haven, Conn., Aug. 10 (AP).—Ralph Amato, 45 years old, proprietor of a seaside restaurant, rescued a drowning man who started swimming to a launch after dining at his place last night. Two hours later state police arrested the restaurant keeper on charges of having violated liquor and gaming laws. The man he saved, Amato learned today, was State Trooper Walter Newman, 27, who got the evidence against him.

29 Cases of Dynamite Crash; Tempers Explode

Forest City, Ia., Aug. 10 (AP).—A truck loaded with twenty-nine cases of dynamite and three of caps tipped over last night after a head-on collision with an automobile. Nothing exploded but tempers. Grover Campbell and Herbert Quick, the drivers, were uninjured.

Five Women Apply for Job as Sing Sing's Executioner

New York, Aug. 10 [Special.]—Five women have applied for the job of executioner at Sing Sing prison, it was announced today. Robert Elliott, veteran executioner for New York and several other states, is ill and prison officials are seeking a satisfactory understudy.

A New Mystery Arises Out of 17 Year Puzzle

(Pictures on page 2.)

The mysterious disappearance seventeen years ago of William Ernest Dally, the International Harvester company's American manager in Hamburg, Germany, appeared to be solved last night. The solution, however, turned into a second mystery as baffling as the first.

Dally's wife and family have been living in Chicago, Evanston, and Highland Park since he dropped from sight in 1922. After years of searching they had just come to believe Dally dead when an event near Ocean City, Md., disclosed he had been living there eight years—under his own name and with another wife.

Second Wife Tells of Suicide.

Authorities there found his second wife, Irma, hysterical on a beach Wednesday. She said her husband, who operated a brokerage business in Salisbury, Md., a few miles away, had committed suicide by hurling himself into the ocean. She said business reverses had caused his suicide.

A newspaper account of the occurrence attracted the notice of a daughter, Mrs. Charlotte Dally Wurth of 710 Yale lane, Highland Park; a son, Dr. Michael Dally of 740 Dobson street, Evanston, and their mother, Mrs. Elizabeth Dally. Mrs. Dally lives with another daughter, Sharon De Vries, a stage actress, at 4240 Clarendon avenue. Dr. Dally was on his way to Maryland last night.

Judge Shelton Jones of the People's court, Wiconico county, Maryland, and several residents of Salisbury yesterday identified a photograph of Dally on a passport he used in leaving Germany as a likeness of the man they had known.

Fail to Find Body.

Sherif J. William Hall of Ocean City said last night that the inlet into which Dally is supposed to have thrown himself had been dragged for twenty-four hours and that the body is not there. He declared that the disappearance is suspicious, as there is almost no undertow in the inlet.

The second Mrs. Dally was taken to a hospital, where she refused to answer questions, the sherif said. He said that a notice, found on the door of Dally's offices, announced that they were closed because of a death. Sherif Hall was trying to learn who posted it.

Suspend Three Police Guards After Escapes

(Pictures on page 11 and back page.)

Three young prisoners, who escaped from the administration building of the Cook county jail about 1:30 a. m. yesterday were recaptured late in the afternoon in Gary. One was shot in the stomach and was reported near death last night. The captures were made by four Chicago detectives, two from the state's attorney's office and two from the detective bureau, aided by Gary police.

The wounded man, Joseph Salecki, 5840 South Harlem avenue, Summit, was shot by Detective Louis Plomgren of State's Attorney Courtney's office as he tried to jump out a second story window of a home at 909 East 19th street, where the three had hidden.

Relative of One Is Shot.

The other two fugitives, Peter Dutkiewicz, 4250 South Knox street, and Stanley Puzio, 5107 Lorel avenue, were captured in the house, the home of a stepsister of Dutkiewicz. All three are 22 years old. Ignatius Lampart, the stepsister's husband, was shot in the hip when he accidentally got in the line of the police gunfire.

Dutkiewicz had been sentenced to one year to life by Judge George Fred Rush last March for burglary and auto theft. Salecki had served two terms in the Bridewell for tampering with autos.

Dutkiewicz and Puzio are to be returned to Chicago today.

The policemen who made the capture are John Klaske and James Keating of the detective bureau and Plomgren and Roy Eckstrom of the state's attorney's office.

Three Policemen Suspended.

The escape of the trio, discovered yesterday morning, resulted at once in the suspension of three policemen, one a member of the Courtney staff. An investigation was started early in the day by Courtney, who asked Police Commissioner Allman to suspend the men. The policemen are Nicholas Hradlo of Courtney's staff, Edward Solofsky of the Maxwell street station, and William R. Castleberry of the Lawndale district.

State's Attorney Courtney charged them with neglect of duty. Commissioner Allman instructed Capt. Daniel Gilbert, Courtney's chief investigator, to bring charges before the civil service commission.

The three fugitives and Savaglia Sarafino, 19, of 5651 55th street, were being questioned about the stripping of thirty autos. It was explained that it is customary under such circumstances for suspects to be held in the fifth floor witness room of the administration building rather than in the jail proper.

Although the policemen were assigned to look in on their prisoners every twenty minutes, the three found opportunity to wrest a towel rack from the wall of the lavatory adjoining their dormitory and use it to pry the heavy netting from the lavatory window. Sarafino refused to flee.

Flee Via Fire Escape.

The trio climbed to a second window a few feet away, lowered themselves by a fire escape to the twenty-five foot jail yard wall adjoining the north side of the building, and leaped to freedom.

Policeman Hradlo was assigned to the Maxwell street station before being assigned to the state's attorney's office. He joined the department in 1913 and received two creditable mentions for his work. Solofsky joined the department in 1919 and had a clear record. Castleberry joined the department May 27, 1926. On May 17, 1930, he was fined two days' pay by the police trial board for intoxication.

Thrifty

FOOD BUYER'S GUIDE

Watermelon, apples, peaches, beef, lamb and bacon—these are only a few of the week-end bargains mentioned today by Mary Meade, Tribune home economics editor.

Her interesting article on page 13 is only one of the features which you will enjoy in the food pages of today's Tribune.

THIEF SET FREE; JUDGE BLAMED BY PROSECUTOR

Prisoner Seized on New Charge.

A judge of the Felony court was accused yesterday of freeing a thief who stole $1,900 worth of radio equipment from his former employers and set up a store in competition with them.

Judge McGarry.

The judge is Eugene L. McGarry and the accused thief is Frank Klakowicz, 31 years old, 1085 North Marshfield avenue, who formerly worked for the Belmont Radio corporation, 1257 Fullerton avenue. The facts, as outlined by members of the state's attorney's staff, are these:

1. That on July 28 Klakowicz was arraigned in Felony court on charges of burglary and larceny, Assistant State's Attorney Joseph O'Connor recommending that he be held to the grand jury.

2. That Judge McGarry suggested that the burglary charge be dropped; that the larceny charge be reduced to one of petit larceny, and that Klakowicz be sentenced to a year in the Bridewell—to all of which O'Connor and the complaining witnesses agreed.

3. That after O'Connor left the courtroom, the state being unrepresented, Judge McGarry entertained a motion to vacate the sentence and grant the prisoner probation.

Surprise to the Prosecutor.

Assuming that the case was closed, O'Connor wrote his report and dismissed Klakowicz from his mind until later in the day when he chanced to hear of the motion for probation. Surprised, the assistant prosecutor examined the court records and found a notation of the motion.

He conferred at once with First Assistant State's Attorney Wilbert F. Crowley, who advised him to await developments. When the motion was called for hearing in Judge McGarry's court yesterday, O'Connor was present.

"Your honor," he said, "you promised the complaining witnesses and the state of Illinois that the defendant would be given a year. Taking your promise at face value we allowed the charge to be reduced. I now insist that the sentence be allowed to stand."

Punishment Enough, Says Judge.

Judge McGarry turned to Klakowicz. He asked how long he had been in jail. Klakowicz said for three weeks.

"That's punishment enough," Judge McGarry said. "The motion to vacate is allowed. One year's probation."

Klakowicz walked away, but at the door of the courtroom he was seized by two state's attorney's detectives. He was taken to the grand jury rooms and indicted on the burglary charge which O'Connor had resurrected. This was based on Klakowicz's admission that he broke into the Belmont Radio corporation's premises last April and stole $200 worth of tools.

Reports of what happened after the indictment vary. One account says that Judge McGarry, informed of developments, hurried to confer with Acting First Assistant State's Attorney Emmet Moynihan. It is said that he requested the immediate transfer from his courtroom of Assistant Prosecutor O'Connor. Moynihan refused to discuss the matter.

"O'Connor will remain in the Felony court," he said.

Calls Prosecutor Whipper Snapper.

Judge McGarry, reached later by telephone, denied conferring with Moynihan. Then, pressed as to whether he had seen the latter, he said:

"It's nobody's business if I did see Moynihan. I may have seen him. I saw him in the elevator. But I didn't discuss O'Connor. What I didn't like was the state's attorney's office indicting some one after the case had been disposed of. It was all done according to the law, which I'm going to continue to administer to the best of my ability and with no interference from some whipper snapper of a state's attorney."

Judge McGarry asked if O'Connor

had made any statements about the case. Told that he had, the judge said:

"He's going to find himself in the can for contempt of court first thing he knows. I assume full responsibility for what happens in my courtroom."

Any 26th Ward Influence?

Judge McGarry was asked why he entered the motion to vacate and when he did it. He also was asked if any one from the 26th ward [where Klakowicz lives] had interceded for Klakowicz and why he freed the defendant.

"The fellow had been in jail for about three weeks," he said. "He has four kids and has never been in trouble before. Under the law a judge may put any first offender on probation. I entered the motion to vacate myself, after his wife pleaded for leniency. I don't remember whether it was after O'Connor left or not. I could have entered it any time.

"Some one did call up on his behalf the day he was up for trial. I don't remember who. But I heard the evidence and then suggested a year in the Bridewell. However, I didn't agree to anything with O'Connor or the complainants."

"It's All Very Confusing."

Klakowicz had a statement to make also:

"I don't know yet what happened," he said. "I was ready to go to the Bridewell for a year. The next thing I knew some one said, 'No, go to the county jail.' I didn't know what was up. Then I come to court this morning and now I'm in jail again. It's all very confusing."

PRESIDENT SIGNS 27 BILLS; ONE IS FOR 185 MILLION

Hyde Park, N. Y., Aug. 10 [Special].—President Roosevelt today approved twenty-seven bills passed by congress, including the 185 million dollar third deficiency bill. This measure, which was the cause of controversy between the senate and house, carries 119 million for the Commodity Credit corporation, which makes loans to farmers. He vetoed five bills.

Among other bills which the President approved is one terminating rights of government employés to make claims for additional compensation between 1917 and 1924. This measure referred to the seven year period when the employés were forced to take a salary cut. They later were empowered to seek restoration of the slash.

Among the bills vetoed was one extending the time for veterans' adjusted compensation. The President said the time already had been extended by various acts down to January, 1940. Despite this the congress sought to extend the time for another five years.

ISLAND ONLY 11 YEARS OLD DROPS INTO AEGEAN SEA

ATHENS, Aug. 10 (AP).—A small volcanic island only eleven years old disappeared into the Ægean sea southeast of Greece yesterday and some neighboring bits of land in the Santorin group were sinking.

The one that dropped out of sight appeared in 1928 during an eruption of the Santorin volcano.

Natives feared the present activity might presage another burst of fire and lava.

The island group, which has yielded evidence of prehistoric existence, is seventy miles north of Crete.

The chief town of Santorin, Thera, is on the west coast, perched about 900 feet above the water. The island has a population of about 14,300.

Air Hostesses Sightsee in City; Learn Answers

Four Braniff Airways hostesses yesterday toured Chicago to acquire information which they may hand on to passengers visiting here. The hostesses, Marie Romero, Eleanor Waner, niece of the ballplaying Waners; Daisy Koch, and Virginia Meyer, saw the Board of Trade, loop stores, the Adler planetarium, the Shedd aquarium, Field museum, the Art institute, and a stage show. Similar trips are planned for other Braniff hostesses.

Broker in Mystery

(Story on page 1.)

(Story on page 1.)

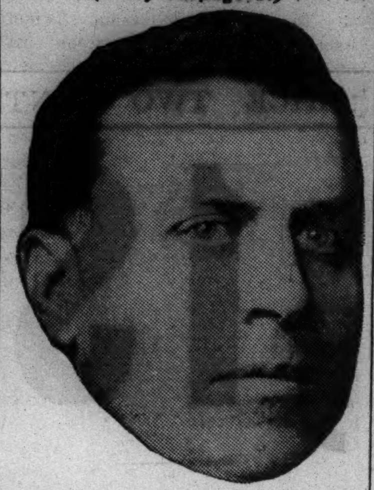

William E. Dally, International Harvester executive stationed in Hamburg, Germany, who disappeared in 1922.

This is William Dally, a broker, who was reported to have committed suicide in Ocean City, Md., yesterday. A woman who said she married him in 1922 was questioned by police.

[Seymour Photo.]

Sharon De Vries, stage actress and daughter of the Harvester executive. Her mother is living with her in Chicago.

Hearing on Rat Proofing Law Will Be Held Today

Ald. Abraham H. Cohen [4th] said yesterday that a public hearing on the proposed rat-proofing ordinance will be held this morning in the city council committee rooms. The ordinance is planned to eliminate rat harborages from all buildings.

G. O. P. PREPARES TO LAUNCH PARTY VOTE FRAUD QUIZ

21 Lawyers Appointed on Cleanup Staff.

BY PERCY WOOD.

The twenty-one lawyer-members of the Republican county central committee were named special vote fraud investigators for the party by Chairman Edward F. Moore yesterday. They are charged with the duty of weeding out polling officials who allegedly make bipartisan deals with the Democrats on election days.

Moore announced his action in a letter to State Representative Elmer J. Schnackenberg, who last week called the chairman's attention to alleged vote frauds perpetrated in behalf of Democratic candidates in recent elections. Schnackenberg urged the immediate creation of such a committee, "to protect the public and the party from these wholesale thefts."

Tells of Faith in Most Judges.

In his reply Moore said he had faith in most of the judges and clerks of election.

"I believe," he said, "that in better than 90 per cent of the precincts in Cook county the Republican judges and clerks of election, and the Republican committeemen recommending them, are genuinely interested in an honest count.

"Attention must be directed to those precincts where time after time glaring evidence of vote frauds has been uncovered. In some cases in the last mayoralty campaign not a single vote was credited to the Republican candidates. In other cases Democrats voted in Republican primaries in order to qualify subsequently for appointment as Republican judges and clerks.

"In such cases," the chairman said, "I believe action should be taken to obtain the appointment of an entire new set of election officials—both Democratic and Republican men and women—who are not subservient to political overlords who perpetrate themselves in office and profit by stolen ballots."

Four Committeemen Superseded.

Moore reminded Schnackenberg that at his instigation during the mayoralty campaign last spring four ward committeemen were superseded on charges that they had made little effort to get out a primary vote for Dwight H. Green, the Republican nominee. These men were State Senator Daniel A. Serritella [1st], Ald. William V. Pacelli [20th], Paul W. Rothenberg [24th], and Samuel O. Shaffer [29th].

The lawyer-committeemen appointed by Moore are William E. King [2d], Henry J. Samuel [10th], George Fisher [18th], James W. Breen [14th], George F. Barrett [21st], William Parillo [25th], John T. Dempsey [33d], Frank Peska [35th], Daniel A. Roberts [31st], Charles E. Peace [42d], James B. Waller [43d], Robert W. Dunn [44th], Charles J. Fleck [45th], Frank R. Leonard [47th], John A. Massen [48th], William J. Granata [27th], Jens M. Jensen [50th], L. A. Wescott, Oak Park; Henry A. Gardner, New Trier; William F. Propper, Thornton, and George A. Paddock, Evanston.

The Inquiring Reporter

The Question.

Should married women be permitted to serve in business when their husbands are employed?

Where Answered.

In the loop.

The Answers.

Walter E. Holpuch, 1933 Scoville avenue, Berwyn, chief clerk—My opinion is that a married woman should not be employed if the husband's salary is sufficient to keep the family, because in such cases she takes employment from those who have no jobs and no income at all. But if the husband's salary is low, I should say it's perfectly all right for the wife to work.

Mrs. Catherine Loebeck, 1612 55th court, Cicero, housewife—If the husband makes enough, the wife shouldn't work. This would give a chance to those girls who are out of work and also to other married men who really need the jobs. I think it's all right for wives to work if the man doesn't make enough, say $29 or $30 a week. But any woman should be able to get along on that.

Axel Larson, 1741 North Spaulding avenue, retired—As long as there's no law against it, it can't be actually wrong. But as far as the individual is concerned I feel that work should be distributed among the public at large with things as they are. If the husband is capable of supporting the wife she should not be allowed to have a job with so many others who need them and can't get any.

Mrs. Helen Clare, 6227 Champlain avenue, housewife—I think it's all right in some cases, that is where the husband and wife together don't make too large a salary. In that case I think both should work. But with so many men out of work I don't think married women should be given jobs if their husbands make enough. Fifty dollars a week ought to be the minimum.

Al Palmer, New Michigan hotel, 104 East Cermak road, unemployed—If the husband makes enough, it's absolutely not the wife's position to work. If the husband is capable of making a living for two, she shouldn't be in a downtown office. But of course if the husband is not capable of that she should help out.

OCEAN VESSEL MOVEMENTS.

Arrived.	At.	From.
Volendam	Antwerp	New York
Sou. Prince	Buenos Aires	New York
New York	Cherbourg	New York
Cameronia	Glasgow	New York
Rex	New York	Naples
Bremen	New York	Bremen
Statendam	Plymouth	New York
Santa Paula	Porto Cabello	New York
Argentina	Rio Janeiro	New York
Pres. Harding	Southampton	New York
Departed.	**From.**	**For.**
Aquitania	Cherbourg	New York
Normandie	Havre	New York
Exeter	Naples	New York
Hansa	New York	Hamburg
Rotterdam	Rio Janeiro	New York

WAREHOUSE BLAZE QUENCHED.

Firemen laid half a mile of waterline yesterday to extinguish a blaze in a material warehouse of the Wabash railroad at 2911 East 77th street.

NO CONSERVATIVE IN 1940 WILL DO, ROOSEVELT SAYS

Warns Young Democrats of Party Suicide.

Pittsburgh, Pa., Aug. 10 (AP).]—President Roosevelt bluntly informed the young Democrats' national convention tonight he would not support "conservative or lip service candidates" in 1940.

In a message read by Pitt Tyson Maner of Montgomery, Ala., retiring president of the Young Democratic Clubs of America, the chief executive predicted his party would fail with a conservative candidate or "if it is led by people who can offer naught but fine phrases."

"If we nominate conservative candidates, or lip serving candidates, or a straddlebug platform," he declared, "I personally, for my own self-respect and because of my long service to and belief in liberal democracy, will find it impossible to have any active part in such an unfortunate suicide of the old Democratic party."

No Hint as to Third Term.

Mr. Roosevelt gave no hint as to how he felt on a third term, but said he did not expect a conservative to be nominated "for I believe the convention [next year] will see the political wisdom, as well as the national wisdom, of giving to the voters an opportunity to maintain the practice and the policy of moving forward with a liberal and humanitarian program."

Shortly after hearing the President's message, delegates interrupted Senator Claude Pepper [D., Fla.] by rising and cheering his keynote speech when he reached the part advocating "a third term for ——"

They did not wait to hear the senator complete his sentence, "A third term for Roosevelt's ideas in 1940."

Delegates booed as Pepper asserted the "king makers of Wall street" already had picked Republican Gov. John W. Bricker of Ohio for President, and, he believed, Thomas E. Dewey for Vice President.

Reads Message from Farley.

Maner also read a message from James A. Farley, Democratic national committee chairman, which said in approaching 1940 "we must bring home to the general public the fact that the only constructive leadership of this generation has come from the Democratic party."

Mr. Roosevelt struck out at "Republican and Democratic reactionaries" who "want to undo what we have accomplished in these last few years and return to the unrestricted individualism of the previous century."

Asks Their Program.

Asserting recent events "have demonstrated the necessity of a restatement and a reaffirmation of democratic principles," he told the Young Democrats they had a right and duty to say to those "who want to stand still—'Have you no program other than standing still?

"'We are not satisfied if you tell us glibly that you believe in taking care of old people, that you want the young people to have jobs, that you want everybody to have a job, that you believe in a fairer distribution of wealth'—we insist in addition that you give us specifications of how you would do it if you were in power."

"Do not let the reactionaries and the conservatives get away with fine phrases," he said. "Pin them down and make them tell you just how they would do it."

Maner opened the three day meeting after much preliminary bickering among factions over the organization presidency. This was followed by an interview by Senator Pepper, who said "Republicans and turncoat Democrats have deliberately sent their spies" here to disrupt the convention.

Former Representative John J. O'Connor of New York, Roosevelt purge victim last year, countered by saying the New Deal had representatives here of Thomas G. Corcoran, young administration lawyer, to see that everything goes well for Roosevelt.

Homer Mat Adams, 28 year old Illinois state official, appeared to have the edge in the race for organization president, to be named Saturday.

It's COOL at MANDEL'S

AIR CONDITIONED IN 103 DEPARTMENTS AND DINING ROOMS

the Browns come to TOWN

Rich, Glowing Accessories to Accent Autumn Greens, Wines, and Golds

BROWN SUEDE SLIP-ON GLOVES in mocha suede that will wear longer—keep its rich nap. In classic 4-button length. $3.50

Mandel's Gloves—First Floor—State.

BROWN SUEDE HANDBAGS in the new, soft millinery drape . . . definitely feminine . . . softly shirred and tucked. One of a collection at $5

Mandel's Handbags—First Floor—State.

BROWN COMES TO TOWN IN

Sanitized* Superba Footwear by Avon

$8.75

Brown beauties in foot-minimizing Superbas-flower-fresh because their new Sanitized linings are processed to prevent perspiration odors and leather deterioration.

A. Clubwoman. The new pug-toe brown alligator calf walking shoe with brown suede inserts and square heel.

B. Sophisticate. Simple brown suede open toe pump with brown calf accents.

*Reg. U. S. Pat. Off.

MANDEL'S SUPERBA SHOES—FIFTH FLOOR—STATE STREET

Your Most Exciting Adventure

... Seeing These Magical August Sale Values

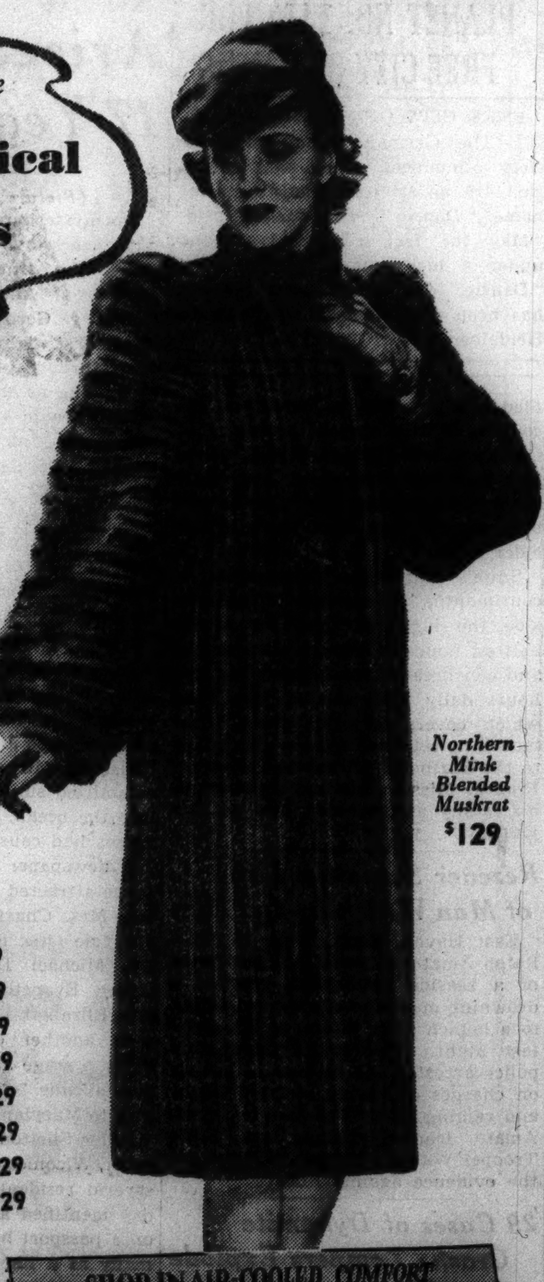

TODAY and TOMORROW

9 A. M. to 9 P. M.

FUR COAT SENSATION

At One Incomparably Low Price

$129

- Northern Mink Blended Muskrat.......$129
- Hudson Seal Dyed Muskrat.......129
- Natural Grey Cross Persian Lamb.....129
- Dyed Skunk Greatcoats.......129
- Natural Russian Squirrel.......129
- Blended Red or Cross Fox Coats.......129
- Black Dyed Caracul Princess.......129
- London Dyed Squirrel.......129
- Natural Russian Fitch.......129

Northern Mink Blended Muskrat $129

Extra! 38 Fashion Show Pieces

For 38 early birds, we've included 38 Original Fashion Show Fur Coats from Evans exclusive New York World's Fair style show—worth $150 to $200.

Such luxury furs as African Leopard—Dyed Jap Mink—Sable Dyed Fitch—London Dyed Squirrel—Natural Summer Ermine—Silver Fox Jackets. One-of-a-kind models—all at $129

SHOP IN AIR-COOLED COMFORT

Evans

36 SOUTH STATE STREET

4 WAYS TO BUY—Charge—Cash—Budget—Layaway—A SMALL DEPOSIT HOLDS YOUR SELECTION

SPRING & SUMMER GARMENTS AT LESS THAN COST

FINAL CLEARANCE

Dresses—Coats Suits

Selling out all Summer garments to make way for Fall merchandise.

Formerly Up to	NOW
$25 DRESSES	$ 3.75
$35 FORMALS	$ 8.75
$65 COATS, Fur Trimmed	$25.00
$35 DRESSY COATS	$15.00
$25 SPORT COATS	$10.00
$25 SUITS	$10.00
$10 HATS and Blouses	$ 1.00

LEEDS, Inc.

222 N. MICHIGAN AVE.

½ Block North of Lake St.

Just 2 More Days!

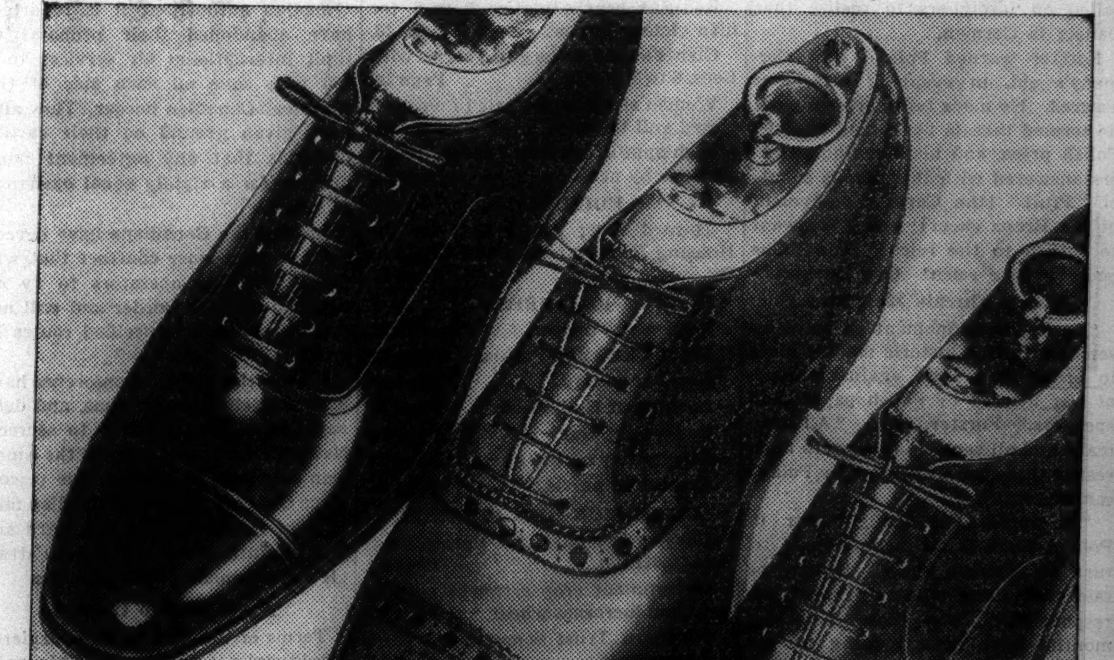

SALE

FLORSHEIM SHOES

When we close our doors Saturday, we will close them on one of the greatest Florsheim Sales in our history. In spite of the tremendous response, our stocks are ample . . . and will be right up 'til the sale ends. Come in and get your size today!

THE GREATEST FLORSHEIM VALUE IN 47 YEARS . . :

Now on Sale! $7.85

SOME STYLES $8.85

Florsheim SHOE SHOPS

1 N. La Salle Street
N. E. Corner of Madison St.

12 N. Dearborn Street
Open Evenings for Your Convenience

116 S. Wabash Avenue
In the Palmer House

32 East Jackson Blvd., *N. W. Corner of Wabash Av.*

STORE OPEN ALL DAY SATURDAY

Convenient credit terms may be arranged

AUGUST SALE HIGHLIGHT!

PERSIAN PAW COATS

$145

A coat that is this year's news in furs! An extraordinary value even in our August Sale which brings Persian prices down to bedrock! Persian paw—supple and satiny as fine caracul, worked into this new "hour glass" silhouette with "bustle" back fullness. Others with yoke or straight swing back.

KERMANS
MICHIGAN AVENUE
Just North of Randolph

New Portable

Here's the ideal radio for sportsmen . . . take it camping, fishing, sailing. Gives perfect reception on auto, train, ship or plane.

Zenith Wavemagnet

Completely self contained; needs no aerial, ground or other wires. Powered with 200 hour battery pack; can also be used on A.C. or D.C.

$29.95

Other Portables from $19.95

VL&A
"BEST FOR SPORT"
VON LENGERKE & ANTOINE
33 South Wabash Avenue

FREE SHOWING DAILY
★
GORGEOUS KODACHROME (FULL-COLOR) MOVIES
★
MADE WITH CINÉ-KODAK EIGHT

After you see the Eight's movies, we think you'll want to see the camera itself. Priced from $29.50. Makes marvelous movies for beginners—black-and-white "shots" less than a dime; color not much more. Come in today.

AIR CONDITIONED

EASTMAN Kodak STORES CO.
133 NORTH WABASH AVENUE
Telephone STAte 8138

Advertise in the Tribune

A Famous Dish AT CHICAGO'S MOST FAMOUS RESTAURANT

LOBSTER NEWBURG—Every *Friday* lovers of lobster come from miles around, to eat this famous dish. The proudest lobsters—only yesterday, swimming in the cold ocean off the coast of Maine—today, delicate—sea-sweet—succulent . . . in a rich and creamy sauce, fragrant with old Sherry. A Friday specialty!

HENRICI'S
on Randolph between Clark and Dearborn
7 A. M. TO MIDNIGHT

L. S. U. EXECUTIVE UNDER INQUIRY DIES BY BULLET

Suicide, Says Louisiana Police Chief.

Baton Rouge, La., Aug. 10 [Special].—George Heidelberg, in charge of departments at Lousiana State university which have been under investigation, died tonight a few hours after he was found wounded in his home.

W. D. Atkins, chief of Baton Rouge police, said Heidelberg apparently shot himself. An inquiry was begun to learn whether he was involved in the financial scandals at L. S. U.

Heidelberg was in charge of student and National Youth administration employment at the university. Student employment and scholarship grants at the university recently were investigated by L. S. U. authorities, while NYA employment at the university has been under the scrutiny of federal investigators.

Wife Smith's ex-Secretary.

Heidelberg's wife was secretary to Dr. James Monroe Smith, former president of the university now under indictment for embezzlement, forgery and other crimes. She now is secretary to Dr. Paul M. Hebert, who succeeded Smith as acting president.

The scandal at L. S. U. flared six weeks ago following the abrupt resignation of Gov. Richard Leche. It was then discovered that large sume were missing from university funds and that Dr. Smith had fled. He was found in Canada and brought back to face charges.

High Leaders Indicted.

Many others have been indicted in the wide investigations that resulted. Leading these defendants are two of the political heirs of the late Huey P. Long. They are Leche, the former governor, and Seymour Weiss, New Orleans hotel owner who has resigned several public offices since the scandal broke.

Leche was indicted on the charge that he profited by $67,000 through the handling of hot oil, fuel from wells whose production has been illegally stepped up. Weiss has been charged with complicity in the same deal, income tax evasion, and mail fraud charges in connection with the manipulation of funds at L. S. U.

STORM NEARING NASSAU ON ITS WAY TO FLORIDA

Jacksonville, Fla., Aug. 10 (AP).—A tropical storm approached Nassau in the Bahamas tonight. Forecasters said it will reach southeast Florida about noon tomorrow if it continues its present direction.

The weather bureau here said the storm, of moderate intensity, was moving west northwestward at a rate of fourteen miles an hour and was central at 7 p. m., 100 miles east of Nassau.

"The highest wind reported is about fifty miles an hour and the lowest barometer 29.60 inches," the bureau said.

Northeast storm warnings were displayed from Melbourne, Fla., to Key West and caution was advised against heavy gales and high tides.

REFUSE TO FREE AMERICAN BANK OFFICIAL IN CUBA

[Chicago Tribune Press Service.]

HAVANA, Cuba, Aug. 10.—Efforts of the American consul general to have the government release Conrad Elsner, who is chief of the foreign exchange department of the National City Bank of New York's branch, failed today. Elsner has been indicted as an accomplice in an alleged plot to depreciate the Cuban peso.

A petition for Elsner's release under bond, presented by his attorney, was denied this afternoon in the first court of appeals.

Elsner, 46 years old, has been held in Principe fortress, Havana city jail, since last night. Several prominent Cuban business men are held on the same charge.

Blast and Flames Damage Three Archer Ave. Stores

An explosion and the resulting fire damaged the Checker cleaners establishment at 4262 Archer avenue, Joe's Penny meat market, next door; and the adjoining hardware store of Frank Gachioch early today. Fire department officials said they could not determine the cause of the blast or whether it occurred in the cleaning shop or the market. Acting Division Marshal Joseph Enright estimated the damage at $7,500. The explosion awakened residents within a radius of a mile. Anthony Francone and his family, living on the second floor, were shaken.

Gen. Pershing Leaves Paris Unexpectedly for America

PARIS, Aug. 10 (AP).—Gen. John J. Pershing left unexpectedly for America tonight, ending a tour of duty in France as chairman of the American battle monuments commission.

Honeymoon Delayed

LYNN BARI.

Hollywood, Cal., Aug. 10 (AP).—Actress Lynn Bari's ailing appendix is out and her belated honeymoon is off. The former Roanoke, Va., girl underwent an operation today. She and Walter Kane, whom she married last March, had planned to leave today for Honolulu.

GAMBLING SHIP OWNER GIVES UP UNDER SIEGE

Los Angeles, Cal., Aug. 10 (AP).—Tony Cornero of the luxurious gambling ship Rex surrendered today in Santa Monica bay. He was coming ashore and gave up when officers met him.

State and county officers raided three other gambling ships anchored off Los Angeles county last week. They attempted to board the Rex but were repelled by water from hoses. A siege then was begun by the officers.

Cornero insists that his ship, lying three miles off shore, is subject only to United States maritime jurisdiction. He was released at Santa Monica on $5,000 bail and will be heard there tomorrow on gambling and nuisance charges.

PLAN TO RETRACE VOYAGES SAILED BY COLUMBUS

Harvard Professor Will Head Expedition.

New York, Aug. 10 (AP).—A Harvard professor who has spent a major part of 40 years before the mast took active command tonight of an expedition to retrace the voyages of Christopher Columbus.

An experienced navigator, Prof. Samuel E. Morison thinks too much has been written about Columbus by scholars in dusty libraries. He hopes to revaluate the famous admiral as a seaman and clear up doubts about his routes and landings in America.

Two ketches, the Capitana, named for the flagship on Columbus' third voyage, and the Mary Otis, compose the expedition. The former will sail from Oyster Bay, N. Y., about Aug. 15.

A Veteran Yacht Racer.

Prof. Morison, an expert in Columbiana, will be commodore and purser. Paul Hammond, veteran yacht racer, will captain the Capitana, now being outfitted in Brooklyn. Dwight Whitney Morrow Jr., brother-in-law of Col. Charles A. Lindbergh, and his wife, who has never been to sea before, will be among the Capitana's crew of 15 men and three women.

The Mary Otis, skippered by Capt. William D. Stevens of Jacksonville, Fla., and with a crew of two, left Portland, Me., today for Horta, the Azores, for a rendezvous with the Capitana. Stevens expected to make Horta in fifteen days.

The expedition, which will last about six months, is financed mainly by participants, with grants from the Mellon Foundation of Pittsburgh, Carnegie corporation of New York, and Milton Fund of Harvard. Prof. Morison said they plan to visit as many ports visited by Columbus on his four voyages as possible, but not in the order that Columbus visited them.

Retrace Fourth Voyage.

"We intend to retrace mainly the fourth voyage of Columbus and parts of the other three," said Prof. Morison. It was on the fourth voyage [1502-'04] that Columbus saw Honduras and the North American mainland for the first time, paving the way for the discovery of the Pacific. The professor described it as the explorer's second most important but least known voyage. Among the ports which will be visited are:

Santa Maria, Azores—where Columbus put in after a storm on his return passage of 1493.

Lisbon, Portugal—end of his first voyage.

Palos, Spain—starting point of first voyage.

San Lucar de Barrameda, Spain—start of third voyage.

Gomera, Canary Islands—jumping off place of three voyages.

Hopes to Identify Landfall.

Trinidad—here the expedition hopes to identify the landfall where Columbus first saw South America on his third voyage [1498].

Honduras—picking up fourth voyage here and attempting to identify Columbus' refuge harbors in or near the Gulf of San Blas, the Veragua river, and the site of Santa Marie de Belem [Bethlehem], where Columbus established the first settlement on the mainland.

Ciudad Trujillo [Santo Domingo], Dominican Republic—voyage ends here about Feb. 1 after an attempt to clear up Columbus' course around the island of Haiti.

Route of Columbus Expedition

(Story in adjoining column.)

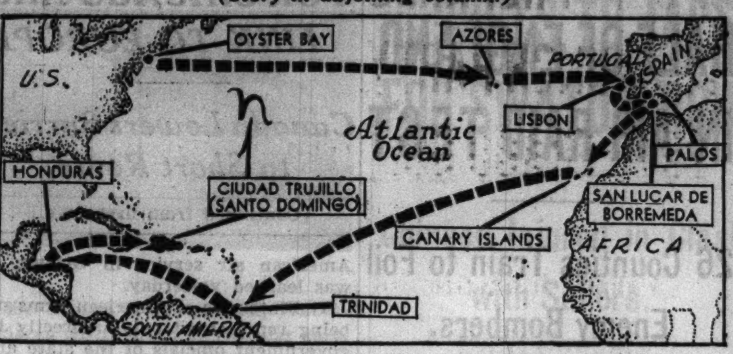

Prof. S. E. Morison has taken charge of expedition which will sail two ketches to Portugal and then retrace the voyages of Columbus to the new world. The dotted lines mark the route mapped by the Morison expedition. They will not follow the exact routes of Columbus, but will make all the stops he made.

PAPER BAG BANDIT GETS $100.

The bandit who carries a brown paper bag to carry his loot got $100 yesterday in the robbery of a branch office of the Household Finance corporation at 4704 Irving Park boulevard.

HYPNOTIZED, HE LOSES APPENDIX; ONE BIT OF PAIN

Fargo, N. D., Aug. 10 (AP).—The Fargo Forum today published an account of an operation for appendicitis in which the patient was hypnotized but given no anesthetic.

Prof. William Marks Wemett of the history and social science department at the State Teachers college at Valley City, N. D., was the hypnotist, and Donald Lund, 20 years old, a student, the patient. Wemett said Lund had been a subject for class demonstrations of hypnotism. The operation was performed Tuesday in a hospital.

Wemett remained at Lund's side during the thirty minute operation. Lund said later that he could recall nothing of his surroundings and only one experience of pain.

2 Killed in Plane Crash as Hundreds of Bathers Watch

Hyannis, Mass., Aug. 10 (AP).—In view of hundreds of bathers, Frank Carlson, 35 years old, Hyannis garage man, who obtained a private pilot's license last week, and Richard Klimm, 22, garage mechanic, a passenger, plunged to death on Nantucket sound.

It's COOL at MANDEL'S
AIR CONDITIONED IN 103 DEPARTMENTS AND DINING ROOMS

Saturday Store Hours 9:30 A. M. to 5:30 P. M.

TIRED OF PASTELS? THEN HEAD TOWARD FALL IN

Willow Twill Print Dresses

OF WASHABLE SPUN RAYON

$2

Mail Your Order or Call State 1500.

They're cool to wear right now, but have a "NEW-SEASON" look in their tangy shades of bottle green, grape, oxford, wine, red and navy. PLAIDS, monotones, florals, stripes and tie-prints . . . for travel, business or back to college. 5 styles, 12-20. 2 styles, 38-44.

A. *Pleated skirt, collarless dress in wine, oxford, royal. 12-20.*

B. *"Dumbell" print, box-pleated skirt, in green, navy, grape. 12-20.*

MANDEL'S SUZANNE SHOP — THIRD FLOOR — STATE

LONGER WEAR, CLEARER COLORS!
3 AND 4 THREADS IN 3 LEG-LENGTHS

"Double Vita Bloom"
Phoenix Processed Hose

85c PAIR

Have you tried the new Phoenix scientifically treated hose? If you haven't, there's a pleasant surprise in store for you. They look lovelier, wear longer—and are a grand value at this price!

3 Fall Shades

Amaze, a brunette beige.
Placid, a subtle beige.
Bracing, a bright copper.

3 Leg Lengths

Medium, sizes 8½-10½. Av. 30½-in.
Long, sizes 9½-11. Av. 33-in.
Short, sizes 8½-9½. Av. 28-in.

Phone and Mail Orders on 2 Or More Pairs

MANDEL'S HOSIERY—STATE 1500—FIRST FLOOR—STATE

MDIVANI IS SUED BY MAE MURRAY TO SUPPORT SON

Los Angeles, Cal., Aug. 10 (AP).—Mae Murray, stage dancer and silent film star, sued her polo-playing former husband, Prince David Mdivani, for $12,000 a year today to support their 12 year old son, Koran David Mdivani. Miss Murray, who divorced Mdivani in 1935, sued as trustee for the son.

Miss Murray said she is without theatrical employment, but that the prince is receiving more than $5,000 a month. She asserted he maintains a string of polo ponies, has a garage full of expensive automobiles, and entertains extravagantly.

Her list of needs for the boy included these items: School tuition, $1,800; music training, $1,000; clothing, $600; dental care, $200; doctors, $600; home, $2,600; maid, $1,200; food, $2,500; light and gas, $100; transportation and entertainment, $600; camp and school, $800.

BALLOONS AND COSMIC RAY TEST EQUIPMENT LAND AT FLINT, MICH.

Seven hydrogen filled balloons and an ionization chamber freed Wednesday afternoon by University of Chicago physicists landed near Flint, Mich., about 8 p. m. Wednesday after a 6½ hour flight, according to word received at the university yesterday. The flight will give information on variations in cosmic ray intensity to Dr. Arthur H. Compton and his research assistant, Prof. William P. Jesse. A messenger from the university drove to Flint to retrieve the chamber. Prof. Compton had predicted that the balloons would carry it over Ontario, Canada, before reaching altitudes high enough to cause them to burst. The finder of the equipment will receive a reward, Dr. Compton said.

A SMALL DEPOSIT HOLDS YOUR COAT

Spectacular August savings on ROTHMOOR COATS

$75

including coats and precious silver fox and mink. You'll be thrilled with the quality and value

Another great value group at

$50

Sizes 12 to 46—half sizes 33 to 45. Convenient credit and satisfaction guaranteed — 5th floor

MAURICE L ROTHSCHILD
State at Jackson

Fannie May
DELICIOUS, HOME-MADE CANDIES

APPLICATION FOR TRIBUNE ACCIDENT INSURANCE POLICY

AND SUBSCRIPTION TO THE DAILY TRIBUNE

NOTE: For the sum of 25c preliminary term fee, plus 10c a month in advance thereafter, the Chicago Tribune makes available to its Home Delivery Subscribers and members of their families who reside in the same household a $7,500 Travel Accident Insurance Policy. Insurance coverage eventually increases to $11,250 on continuous renewal. Issued by Federal Life Insurance Co., Chicago. NO MEDICAL EXAMINATION. One policy to a person. Issued only to applicants over 10 and under 70 years of age.

Mail this Coupon to the Chicago Tribune. SEND NO MONEY. Accredited representative will call and collect 25c. Official Carrier will collect monthly thereafter for Insurance and Subscription. Insurance will lapse if subscription is stopped.

☐ *I hereby order the Daily Tribune delivered to my home by Carrier six days a week, starting immediately, for which I agree to pay the regular rate.*

☐ *I am a Home Delivery subscriber and agree to continue.*

Do you apply for this $7,500 Travel Accident Policy? ....
(PLEASE PRINT)

Your Name? .... First Name .... Middle Name .... Last Name

Address? .... Number .... Street .... Apt.? ....

.... City .... State .... Phone? ....

Your Age? .... Date of Birth? .... Month .... Day .... Year

Are You Blind or Deaf? .... Are You Crippled? ....

Name of Person to Whom Insurance Is to Be Paid in Case of Your Death? (Beneficiary)

.... First Name .... Middle Name .... Last Name .... Relationship? ....

Applicant's Signature .... Sign in Own Handwriting

NOTICE: Orders for Home Delivery of the Tribune are acceptable only from persons residing where such service is maintained and are subject to rejection by the Tribune. All applications for insurance are subject to rejection by the Federal Life Insurance Co. Insurance does not become effective until noon the date policy is issued.

Form A8738—8-39

Townley

SILVER FOX

The Queenly Fur Trim at the 1939 Low in Price

$58

ONLY IN AUGUST

Count on Townley to style the most superb versions of the ever popular, always flattering Silver Fox furred winter coats! Rely on The Hub to bring them to you at matchless savings . . . if you act promptly.

COATS—FOURTH FLOOR

THE HUB
Henry C. Lytton & Sons
State and Jackson, CHICAGO • EVANSTON • OAK PARK • GARY

BE READY WHEN FUEHRER CALLS, GERMANS URGED

Told Hitler Won't Risk a War Needlessly.

BY SIGRID SCHULTZ.
[Chicago Tribune Press Service.]

BERLIN, Aug. 10.—"When the Fuehrer demands from you the last and highest sacrifice you can be sure that there is no other way and that this sacrifice is an absolute necessity for the maintenance of the German nation," Col. Gen. Walter von Brauchitsch, commander in chief of the German army, proclaimed today at Duesseldorf in addressing by radio the armament workers of Germany.

While Von Brauchitsch was exhorting the country's workers and soldiers to be ready to heed Adolf Hitler's call when and if it comes, Hitler himself was in southern Germany preparing for a conference at Salzburg with Count Galeazzo Ciano, Italian foreign minister, and the German foreign minister, Joachim von Ribbentrop. The conferees will attempt to coördinate the plans of the two axis powers, plans which, it is said, involve much more than Danzig and the Polish corridor.

Stands on Huge Tank.

In Duesseldorf, Gen. von Brauchitsch, a slim Prussian officer, told his listeners: "As army chief and one of Hitler's close coöperators, I can give you the sacred assurance that the fuehrer will not gamble lightly with the lives of the German people."

He spoke at one of Germany's leading armament factories, the Rhine Metal works. He stood on a huge tank flanked by two field guns. Thanking the workers for their achievements, he said: "You work day after day and a number of you all night and even on Sundays and holidays. The world's best workers forge the world's best arms for the world's best soldiers. Through your skill and efficiency and industry arms are created of such technical perfection and precision that they cannot be surpassed in the world."

Hungary to Be Discussed.

Count Ciano, who left Rome by train tonight, is expected in Salzburg tomorrow or at the latest on Saturday. It was understood that Germany's negotiations with Hungary will play as important a rôle in the Salzburg conversations as the question of Danzig, which Germany demands from Poland. The Germans have kept the contents of Von Ribbentrop's recent conversations with Hungary's foreign minister, Count Stephen Csaky, secret. According to reports from Budapest, Germany for several months has attempted to compel Hungary to sign a treaty extending the scope of Germany's influence in that country.

When Koloman Daranyi, former Hungarian premier, was in Berlin a year ago, Hitler tried to compel him to declare that, come what may, Hungary would be on Germany's side. Admiral Nicholas Horthy, Hungarian regent, as well as Daranyi, dodged the question, assuring the Fuehrer that "Germany, as our wartime ally, is in all our hearts."

But They Shy at Signing.

They made it clear, however, that they did not want to sign a treaty. Since then Hitler frequently has made belittling remarks about the Hungarians. The Hungarians added to his wrath by trying to curtail Nazi propaganda in Hungary. It is understood that in his conversations with Count Csaky, Von Ribbentrop insisted on special privileges for German minorities in Hungary.

For Jugo-Slavia and Rumania, Hungary's fate is of paramount importance, political observers said. If the Germans strengthen their hold on Hungary, Jugo-Slavia will be paralyzed and Rumania, with rich oil fields, will be worried further by the size of her western neighbors, they added.

Count Ciano is to discuss these problems with Hitler and Von Ribbentrop, inasmuch as Premier Mussolini still considers himself the chief protector of Hungary, it is said.

Jugo-Slavs Defy Axis

Jugo-Slav railroads which Germany and Italy want to control in case of war.

BELGRADE, Jugo-Slavia, Aug. 10 (AP).—Premier Dragisha Tsvetkovitch left by plane today for Trieste, Italy, where he was expected to refuse a reported demand by the axis powers, Germany and Italy, for Jugo-Slavia's benevolent neutrality in event of war. The axis has demanded, it was said, that such neutrality embrace German and Italian control of Jugo-Slavian railroads in case a conflict should break out. Control of these railroads would be of great value in the transporting of men and munitions to various parts of southeastern Europe.

It was reported that Premier Tsvetkovitch would meet emissaries of Premier Mussolini in Trieste, tell them of Jugo-Slavia's rejection of the proposal, and then fly back to Belgrade before going to Venice and Rome, where he will inspect Fascist recreation, social, and welfare organizations.

CZECHS ORDERED TO GIVE UP ALL ARMS TO NAZIS

PRAGUE, Aug. 10 (AP).—The surrender of all arms and explosives in the possession of citizens of Bohemia and Moravia was ordered today by the protectorate government. Death sentences, it was announced, may be imposed by German courts for gross violation of the decree.

One object of the order was to get control of many rifles of the old Czecho-Slovakian army which protectorate officials suspect were not surrendered to the Germans at the time of the Nazi occupation last March.

Nazis Close Slovak Road.

ZILINA, Slovakia, Aug. 10 (AP).—Slovakia's main highway to Poland, through Jablunka pass, has been closed by German order and was reported tonight to be nearly ready to bear heavy military trafic. The highway leads to Teschen, a vital Polish rail head.

Fish Confers with French on Haven for Refugees

PARIS, Aug. 10 (AP).—Representative Hamilton Fish [R., N. Y.] talked with Foreign Minister Georges Bonnet and Colonial Minister Georges Mandel today on a plan to create an autonomous state in Africa for world refugees, financed by private American funds. Fish said he did not attempt to gain commitments from the French ministers but intended to return next month for that. He planned to leave Friday for Berlin and to talk Saturday with Joachim von Ribbentrop, German foreign minister.

Save on Rubber Gloves, German Surgeons Told

BERLIN, Aug. 10.—Surgeons must wash their hands well and must use fabric gloves to save "costly rubber gloves" when operating on noninfectious cases, Dr. Karl Faber asserts in an article appearing today in the medical journal Muenchener Medizinische Wochenschrift.

DARKNESS VEILS HALF OF ENGLAND IN AIR RAID TEST

26 Counties Train to Foil Enemy Bombers.

BY DAVID DARRAH.
[Chicago Tribune Press Service.]

LONDON, Aug. 11 [Friday].—Twenty-five thousand square miles of southeast England, making up the area most vulnerable to enemy attack in war time, were plunged into darkness early today in the biggest test of the nation's air raid defenses ever undertaken. Twenty-six counties, including London, and a population of more than 20,000,000 scattered over half of England were affected by the blackout, which ended at 4 a. m.

Blackout area shown in black.

The blackout area was bounded by the English channel and Strait of Dover on the south; the North sea on the east; a line linking Hull and Stockport on the north, and a line linking Stockport and Bournemouth on the west.

Climax of Maneuvers.

The test was the climax of this year's elaborate British air force maneuvers. It was designed to reveal how effectively the country could be shrouded from hostile raiders and the vital services maintained in wartime.

The blackout, twenty-four hours late because of fog, began at midnight in the provinces. It started a half hour later in London in order that theater crowds could clear out of the city before the zero hour. Lights began to go out in London streets, however, soon after 11 o'clock, when 1,750 gas lamps were turned out individually by lamp lighters. After 12:20 a. m. 550 electric street lamps were shut off.

Trafic Signals Masked.

Trafic signals were masked and office and factory windows were shielded with heavy blinds. Docks, markets and railroads worked in semi-darkness, though the port of London continued operations on a wartime footing.

Covers over the engineers' cabs on trains cut off the glow from the fires. Railroad coaches, buses, and street cars were darkened, and all stations were dimmed. Only skeleton service was maintained in London's public transport.

Meanwhile, mock air battles were going on and raids took place continuously over the blackout area. Batteries of searchlights raked the clouds and thousands of territorial army [National Guard] troops stood beside anti-aircraft guns pointed skyward.

A total of 1,300 planes engaged in the exercises along with 60,000 men, 1,400 anti-aircraft guns, 500 barrage ballons, 15 groups of the observer corps manning searchlights and listening posts and 200,000 civilian air raid workers.

The blackout, it was estimated, cost $750,000.

DRAW UP PLAN FOR CHICAGO AIR LINK TO EUROPE

Canada Lowers Barrier to Short Route.

[Continued from first page.]

American air service in Ottawa, it was learned yesterday.

The interests of American firms are being represented only indirectly by government officials of the state and postoffice departments and the Civil Aeronautics authority. Canada's major air transport company, Trans-Canada Air Lines, is represented, however, by the minister of transport for Canada. He is the de facto head of Trans-Canada, because it is a government controled corporation.

A spokesman for American air companies said in Chicago yesterday that the conference was looked upon by government officials in Washington, D. C., as a diplomatic meeting to be handled entirely by government representatives of both countries.

Both Want Profitable Lines.

Aviation men said that American government officials, however, conferred with officers of the domestic air lines before leaving for Ottawa, to find out what agreements the private companies would like to be able to make with the Dominion.

Both American and Canadian air lines are interested in obtaining rights to operate service on routes where trafic would be heavy and profitable. Agreement on the sharing of business must be ironed ount before service can be started, however.

Besides the lack of direct trans-Atlantic service from Chicago, there is at present no service to Canadian points from Detroit or Buffalo. A number of domestic lines would like to operate plane service from these cities to Toronto and Montreal.

Four schedules are now flown by American air lines to and from Canadian points. They are: United Air Lines, Seattle-Vancouver; Northwest Airlines, Winnipeg-Minneapolis; Canadian Colonial Airways, New York-Montreal, and Boston-Maine Airways, Boston-Montreal.

NAVY MEN HOPE TO LIFT SQUALUS BY TOMORROW

Portsmouth, N. H., Aug. 10 (AP).—Navy men worked beneath the floodlights of their salvage fleet long after darkness tonight in an effort to make ready for a second attempt to lift the sunken submarine Squalus by Saturday.

They completed the task of reeving heavy chains and cable beneath the vessel's bow as darkness fell, and beneath the light of the salvage flagship Falcon they began sinking the first of the four pontoons that will support the bow.

Air lines must be connected tomorrow and final, meticulous inspection made of the work below. Then—if the weather remains good, if the seas stay calm, if a dozen little jobs all go along smoothly—they will be ready to attempt a second lifting of the Squalus and her twenty-six dead on Saturday morning.

FRANCO REVISES CABINET; RETAINS ONLY 2 MINISTERS

[Chicago Tribune Press Service.]

MADRID, Aug. 10.—Generalissimo Francisco Franco today completed a shakeup of his cabinet and left only two ministers unchanged—his brother-in-law, Ramon Serrano Suner, minister of interior, press, and propaganda, the second most powerful man in Spain, and Alfonso Pena, minister of public works. Pena is only 28 years old.

In addition to Franco, who for the first time takes the formal title of premier, six military men appear in the new list. Col. Juan Beigbeder, high commissioner of Spanish Morocco, becomes foreign minister, replacing Gen. Count Francisco Gomez Jordana. The newly created and separate defense ministries are filled by Gen. José E. Varela, army; Gen. Juan Yague, air, and Admiral Salvador Moreno, the navy.

Gen. Agustin Munoz Grande, secretary general of the Falange [Spanish Fascist] party, was given ministerial status to represent the party in cabinet meetings. Two other party officials were made ministers without portfolio.

CARSON PIRIE SCOTT & Co

After Balenciaga

HIS NEW BIB YOKE QUICKENED WITH GOLD

17.95

Balenciaga, who does wonderful things about yokes, shirrs a simple dress in the most figure-flattering manner on to a high-necked bib yoke. Our adaptation, quickened with flashing gold maple leaf buttons, is in black, brown, ripple blue rayon crepe. 12 to 18.

Misses' Dresses, Fourth Floor, South Room

MARSHALL FIELD & COMPANY

High Adventure in Color

wear Lucien Lelong's

ROBIN HOOD RED

with your Deep Forest Green

Swashbuckling, swaggering, brilliant red, launched by Lucien Lelong for the make-up accent and accessory note for Fashion's Fall Favorite—Deep Forest Green. A whole new make-up scheme for you. You look fresh, vivid and gay in this new color . . . ready in a half dozen guises.

Robin Hood Red Lipstick, $1
Robin Hood Red Powder, $1, $1.50
Robin Hood Red Dry Rouge, $1, $1.50
Petite Pouchette, $3
Robin Hood Green Eye Shadow, $1.25
Robin Hood Red Money Bag (complete with dry rouge, compact, lipstick, carefree perfume), $5.50
Robin Hood Creme Rouge, $1.25
Mascara, $1.50

First Floor, North, State
Also Evanston and Oak Park

Chas. A. STEVENS and Co.
STATE NEAR WASHINGTON
Chicago's largest store for Women

August Sale OF COATS!

YOU'LL LIKE OUR NEW COATS WITH

Soft Brown Fur!

They're distinctive, becoming and definitely different! Sketched are two from our extensive collection. Dramatic Mink plastron surplice bands on Black all wool Pinpoint. Sizes 12 to 20, $78.00. Rich Kolinsky plastron on Black, all wool Pinpoint. Sizes 14 to 20, $58.00. Come in today for your Brown Fur trimmed coat!

OTHER AUGUST PRICES:
$68 $88 $118

Ask about our convenient budget plans

STEVENS COATS
Open 9:45 to 5:45
3RD FLOOR

Annual Sale
CLOTH COATS

SILVER FOX SHOWERED ON BLACK JUILLIARD WOOLEN

$75

Silver Fox in an extravagant shawl collar cascading down to your waist. A luxurious frame for your face, balanced with that important all 'round skirt fullness. Of black Juilliard woolen in an onde weave. Sizes 12-20; 38-42 One of the highlighted coats from our impelling collection. Combining genuine August price-saving, authoritative fashion, and precious furs heaped on with a spendthrift hand.

Inquire about our 3 extended Payment Plans

Moderate Price Coats, Fourth Floor

CARSON PIRIE SCOTT & Co

AUGUST SALE HIGHLIGHT

Always Glamorous

VELOUR du NORD

$58

After August Priced $69.50

Double Panel Tuxedo of Fashionable Civet Cat

The soft, velvety, inky black Velour du Nord has an appeal no other fabric can match. Select this flattering winter coat now while you are assured an August savings. A $5 deposit reserves your choice. Sizes 12 to 20.

FIFTH FLOOR

NETCHER'S BOSTON STORE
State, Madison and Dearborn Streets
"The Door to Thrift"

CONVENIENT CREDIT & CHARGE ACCOMMODATIONS

See the new stocks of fall suits fall topcoats and overcoats

$65 $55 $50 $45

QUALITY SUMMER SUITS

a special clearance group of the finest reduced to

$35

Another great clearance of summer suits at

$22.50

Porous tweeds, featherweight worsteds, Ascots—in all the best shades & models—sizes for all—satisfaction guaranteed

6TH FLOOR

MAURICE L ROTHSCHILD
State at Jackson

Chas. A. STEVENS and Co.
STATE NEAR WASHINGTON
Chicago's largest store for Women

VERY SPECIAL!
2.00

STURDY Pigskins
. . . in smart pull-on styles!

You'll want to stock up today—for months ahead! These sturdy pigskin gloves wear like the proverbial cast-iron, and always look so smart! Three brand-new styles to choose from in Black, Natural, Cork or Brown . . . and they're washable! Really a buy at only 2.00.

STEVENS GLOVES
Open 9:45 to 5:45
1ST FLOOR

Chicago Daily Tribune.
THE WORLD'S GREATEST NEWSPAPER

Vol. XCVIII. Friday Aug. 11. No. 191.

Published daily, except Sunday, Tribune Tower, 435 North Michigan-avenue Chicago, Illinois.

The Tribune company, publishers.

MAIL SUBSCRIPTION PRICES.

Mail subscription prices in Illinois [outside Chicago], Indiana, Iowa, Michigan and Wisconsin: Daily Tribune only, $6.00 per year; with Sunday Tribune, $12.50 per year.

Zones 3 and 4 in states other than Illinois, Indiana, Iowa, Michigan, and Wisconsin: Daily Tribune only, $12.00 per year; with Sunday Tribune, $15.00 per year.

Zones 5 and 6, inclusive, Canada, Mexico: Daily Tribune only, $12.00 per year; with Sunday Tribune $19.50 per year.

Foreign: Daily Tribune only, $25.00 per year; with Sunday Tribune, $42.00 per year.

Entered as second class matter May 14, 1903, at postoffice at Chicago, under the act of March 3, 1879.

NUTS AND JOLTS

KERMANS
MICHIGAN AVENUE
Just North of Randolph

Our Entire Stock of
Summer Merchandise
reduced for absolute
Clearance

We're a Style Store—Nothing Carried Over

ACTUAL "GIVE-AWAY" PRICES

In anticipation of our greatest fall season, and to make room for the large assortment of fall merchandise in transit—all late spring and summer merchandise is marked for immediate and absolute closeout—regardless of cost.

DAYTIME AND EVENING DRESSES

★ 217 FROCKS Spring and Summer 1/2 OFF
Including travel prints, dark sheers and crepes, summer costumes and little suits, chiffons, white and pastel sheers and crepes. Sizes 10 to 42. Formerly 12.95 to 49.95.

★ EXTRA SPECIAL $5
Printed cottons, piques, ginghams and other washables. Printed crepes, navy and black sheers, pastel and white crepes. Formerly to 39.95.

★ 85 SMART DRESSES 1/3 OFF
Including black jerseys, dark sheers, costumes, prints Individual models. Formerly to $95.

Prices Slashed! Evening Gowns and Wraps

Coats and Suits Now 1/2 OFF

SLACKS reduced to $1.50
Complete suits of hopsacking, well tailored.

COATS were to $19.50 $7
Summer pastels, whites, tweeds, cheviots.

BLOUSES Now $1 and up formerly to $8.95
Cottons, crepes, sheers.

LET CONTRACTS FOR 100 MILLION IN WAR PLANES

Army Places Its Largest Peace Time Orders.

[Chicago Tribune Press Service.]

Washington, D. C., Aug. 10.—The war department today speeded up its air defense program by awarding contracts for more than 100 million dollars worth of army airplanes and equipment. It was the largest aircraft purchase by the United States government ever made in peace time.

The contracts, with earlier awards of 54 million dollars, from a major part of the 170 million dollar air expansion program designed to boost the army fighting strength to 5,500 planes by July 1, 1941, compared with a present air force of about 2,000 planes.

In announcing the results of competitive bids, Acting Secretary of War Louis Johnson said that the tentative awards are for aircraft valued at $64,113,000, aircraft engines to a total of $21,865,000. Including other equipment for which separate contracts will be let, the total value represented is more than 100 million dollars.

Details of Awards.

The war department did not disclose the number of planes covered in the awards, but stated the contracts were as follows:

Four engine bombers—Consolidated Aircraft corporation, San Diego, Cal., $8,485,000; Boeing Aircraft company, Seattle, Wash., $8,090,000, with options to the companies of $5,400,000. The award to Boeing would be for bombers similar to the Boeing "flying fortress" which last week set a transcontinental record of 263.8 miles an hour.

Two engine bombers—Glenn L. Martin company, Baltimore, Md., $15,815,000; North American Aviation, Inc., Inglewood, Cal., $11,771,000. The department said the new twin engined bombers do not have an exact prototype in operation now, but they are of the type generally known as medium bombers.

Advanced training airplanes—North American Aviation, Inc., $1,326,000. These are planes such as those used at Randolph field, Tex., where flying cadets receive their final instructions. They are equipped with radio, flaps, retractable landing gears, and all standard flight instruments.

Training Planes Included.

Basic training airplanes—North American Aviation, Inc., $2,707,000; Vultee Aircraft division of the Aviation Manufacturing company, Downey, Cal., $2,986,000. These trainers will contain improvements and refinements not found in the present training ships.

Primary training airplanes—Boeing Airplane company, Stearman division, Wichita, Kas., $688,000, with an option of $2,000,000 additional. These planes will be a modern version of the standard plane of this type now in use at the air corps training center in Texas.

Twin engine interceptor pursuit—Lockheed Aircraft corporation, Burbank, Cal., $4,845,000. These are the fastest of the new planes, being similar to the experimental plane which last February reached a top speed of 420 miles an hour in a transcontinental flight which ended in a crackup at Mitchell field, N. Y. They are also designed to climb quickly.

Big Orders for Motors.

Engines—United Aircraft corporation, Pratt & Whitney division, Hartford, Conn., $12,320,000; Wright Aeronautical corporation, Paterson, N. J., $7,000,000; Allison Engine corporation, Indianapolis, Ind., $2,275,000; Aviation corporation, Lycoming division, Williamsport, Pa., $270,000.

This was the second defense move in two days. Yesterday the army and navy had announced the formation of a new war resources board to coordinate industrial resources in the event of war.

Guard Mauretania at Dock in London; Fear Bomb Plot

LONDON, Aug. 10 (AP).—The new Mauretania, Cunard White Star liner, largest ship ever docked in London, was guarded carefully tonight. Police reported a plot to blow up the ship.

Prepare to Ship Defense Gun to Pacific Coast

[Acme Photo.]

The huge sixteen inch coast defense gun, which has been built at the United States arsenal, Watertown, Mass., as it was prepared for shipment to west. Note how gun compares with length of two flat cars.

Destination Secret

Watertown, Mass., Aug. 10 [Special].—The 16-inch coast defense gun just built at the United States arsenal here is ready to be shipped to a secret destination on the Pacific coast. The gun weighs 141 tons and will shoot a 2,100-pound shell a distance of thirty to thirty-five miles. It is 66 feet 8 inches long. The gun's platform weighs 75 tons and has four trucks of six wheels each.

CLOSE AMERICAN PRESS BUREAU IN ROME; OUST HEAD

Story of Mussolini's Illness Called False.

ROME, Aug. 10 (AP).—The Italian government today closed the office of the United Press in Rome and ordered its chief of bureau, H. R. Ekins, to leave Italy within 24 hours.

This action, which was said to have been ordered by Premier Mussolini himself, was also believed to be the most drastic ever taken against a foreign correspondent in Rome.

An official said it was caused by publication of a dispatch distributed outside Italy by the United Press saying that Mussolini was seriously ill. An official said the dispatch was "absolutely untrue."

Service Cut Off.

While the office is closed the United Press will not be able to send news dispatches abroad from Italy nor furnish news to its Italian clients.

[*In New York United Press headquarters said it had no statement to make.*]

Ekins said the Rome bureau of the United Press had nothing to do with the dispatch in question, which bore a London dateline and told of reports circulating in England. The American embassy interested itself in the case.

Ekins, who has served the United Press in China and Ethiopia, had been in Rome only a month.

Ban Magazine.

Time, an American magazine, has been banned from Italy until further notice on account of an article in the issue of July 24 about Countess Edda Ciano, daughter of Premier Mussolini and wife of Foreign Minister Count Ciano.

Officials of the ministry of popular culture said similar bans still were in force against Esquire, Collier's, and the New Republic.

France Censors News by Plane.

PARIS, Aug. 10 (AP).—The French government was disclosed today to have clamped a censorship on newspaper and news photo shipments into France by air. All such foreign shipments, an airways employé explained, will be held over in the future until thoroughly examined by a police censor.

ANNOUNCER NIPS PANIC; FIGHT FANS PERILED BY FIRE

Boise, Idaho, Aug 10 (AP).—Five hundred fight fans escaped uninjured tonight from a million dollar fire that destroyed the boxing arena, a lumber yard, and a warehouse. As smoke rolled into the arena from the lumber yard the 500 fans rose like a wave. A plainclothes fireman whispered to James Allen, veteran sports writer who was serving as announcer, that the crowd was in danger, and suggested that the arena be cleared quickly. "It's just a paper fire in the dressing room," Allen told the audience, and the fans settled back in their seats. Then he added: "I think we'd better clear the arena until the smoke clears out—and then we'll continue with the fight." The fans moved out quietly, and a few minutes later the arena was in flames.

297 Jews Reach Palestine in Lifeboats; Held by Police

JERUSALEM, Aug. 10 (AP).—A group of 297 Jews arrived in Haifa harbor in large lifeboats today and were detained by authorities as illegal immigrants. The Jews were believed by police to have been transferred to the lifeboats off shore by a Greek ship for which British patrols had searched for three days.

Belgium Chosen to Head 106th Council of League

GENEVA, Aug. 10 (AP).—Belgium has been nominated for the presidency of the 106th council of the league of nations in place of Jugo-Slavia, which was unwilling to accept, officials disclosed today.

ACCUSED OF ASSAULTING WOMAN.

Robert Reed, 2010 Emerson street, Evanston, was locked up in the Evanston police station last night, accused of assaulting a woman in whose home he formerly was employed.

REVEALS ENVOY TOLD MISUSE OF POUCH LONG AGO

Washington, D. C., Aug. 10 (AP).—Sumner Welles, acting secretary of state, disclosed today that the French ambassador, Count Rene de St. Quentin, had voluntarily informed the state department last March of the misuse of French diplomatic pouches, as charged in a federal grand jury presentment yesterday at New York.

Welles said the French ambassador called at the state department in March on his own initiative and stated that there had been a misuse of a French pouch.

The ambassador, Welles said, expressed regret and said an administrative inquiry would be made and disciplinary measures taken in France. The grand jury presentment said the French ministry of foreign affairs conspired to smuggle commercial films into the United States.

BABY PLUNGES FROM 3D FLOOR; NO BONES BROKEN

Mrs. Russell Long, 8904 Blackstone avenue, wife of an engineer, was entertaining women friends last night. She went into the kitchen to get refreshments and with her ran her daughter, Martha, 2½ years old.

When Mrs. Long returned to the front of the apartment she heard a child crying on the street, three floors below. She looked out a window. There was Martha. The child had run into the room of her nurse, who was out, and had fallen out of a screened window there onto a coal manhole. She had then jumped up and run to the front, crying to get back in.

Mrs. Long rushed the baby to a hospital, but the doctors could find no bones broken.

Woman Amnesia Victim Found Sitting on Bridge

Boone county authorities yesterday sought the identity of an aged woman, apparently a victim of amnesia, who alighted from a bus at Belvidere and then inquired the way to the Kishwaukee river. She was taken into custody a short time later while sitting on the bridge over the river. She said she lived in Chicago.

BRITISH EXPRESS REGRETS TO JAPS FOR SWATOW ROW

Chinese Injured in Clash with Sailors.

[Chicago Tribune Press Service.]

HONGKONG, Aug. 10.—British naval authorities announced today that the British consul at Swatow and the commander of a British destroyer had expressed regrets to the Japanese authorities of that occupied port for a disorder on Monday in which a Chinese was injured.

Japanese asserted that the Chinese was injured in a clash between a crowd of anti-British demonstrators and sailors from the destroyer Tenedos who had been called to protect the consulate.

The Japanese had demanded an admission that British sailors were involved in the incident, an apology, compensation for the injury to the Chinese, punishment of the sailors responsible, and assurances that there would be no recurrence of the incident.

Probe Fate of Americans.

Dispatches from Chungking, the Chinese capital, said the American embassy there had asked the Peking office of the embassy to investigate the report that all Americans at Kaifeng, northern Honan province, had been detained by Japanese who hold the city. There were thirty American missionaries in Kaifeng. No reason for the detention was learned. There have been anti-American demonstrations in Kaifeng and already many foreigners had left the city.

Chinese dispatches reported raids by a reviving Chinese air force. Twelve planes were said to have bombed a Japanese air field outside Nanking on July 27.

May Resume Parleys.

TOKIO, Aug. 11 [Friday] (AP).—Preparations were made today to speed a resumption of British-Japanese negotiations growing out of Japan's blockade of Tientsin's foreign concessions.

Sir Robert L. Craigie, British ambassador, was reported to have received new instructions from his government and to have told Sotomatsu Kato, Japanese minister at large in China, that while his instructions were not complete they contained sufficient data to permit resumption of conversations.

Observers interpreted this as meaning that Britain had completed discussions with America and France and ascertained their viewpoints on economic questions in China.

HUGHES SEEKING TO FLY TO PARIS IN STRATO LINER

Washington, D. C., Aug. 10 (AP).—The Civil Aeronautics authority revealed today that Howard Hughes, around the world flyer, has asked authority for a high altitude trans-Atlantic flight to Paris. A spokesman for the authority said Hughes intends to use a Boeing 307 plane, a four-motor ship known as the Strato-liner. No further details of the application were given out. It was said, however, that it was being given careful study by both the state department and the CAA.

THE FAIR
STATE AND ADAMS STREETS · OAK PARK LAKE at MARION · MILWAUKEE at HERMITAGE

Sale!
TROPICAL WORSTED SUITS
Many Specially Purchased . . . Many Drastically Reduced from Our Own Stock
$13.77
It's the end of the season for us and the manufacturers, but there are still many weeks of hot weather yet to come for you to enjoy these fine suits. The savings are extraordinary, for every suit is marked at this one low price for quick selling.
• Every suit tailored in Regular Wool Suit Construction
• Many have Zippse Front Trousers
• Every One an Outstanding Buy!
The Fair Men's Store—Second Floor—Also Oak Park Store.

Mom! Get Mrs. Snyder's for the LITTLE TADS!

. . for *they'll* be hungry and snooping and getting underfoot and *asking with their eyes* for something good to eat . . . which is *why* for a box of Mrs. Snyder's! (And you and Dad can *help!*)
OUT OF TOWN CUSTOMERS SEND ORDERS TO MRS. SNYDER'S MAIN SHOP 119 N. WABASH AVE., CHICAGO
MY SUMMER SPECIAL is delicious for summer eating, for there are no chocolates, just luscious caramels, bonbons, cocoanut pieces, marmalades, chewies and caramel rolls. 2 pound box, $1.00

Ever Send Yourself A Threatening Letter?
We have—often!
We're forever expressing dissatisfaction with our own service. Undoubtedly this attitude is responsible for the unsurpassed barbering service we offer you today. We *know* it has induced Terminal to pioneer every important barbering development introduced during the past thirty-one years!
Any wonder hundreds of thousands of men swear by Terminal hospital-clean service!
TERMINAL BARBER SHOPS
"Where the Promise is Performed"
Joseph B. Schusser, President
Visit your nearest Terminal Barber Shop today
PALMER HOUSE Randolph 2602 · NEW BISMARCK HOTEL Central 1090 · MERCHANDISE MART Superior 7008 · 1 N. LA SALLE St Franklin 4145

Advertise in the Tribune

FINE CLOTHES *for* MEN
SALE
GENTLEMEN'S SUITS
OF THE FINER TYPE . . . SUITABLE FOR YEAR AROUND WEAR
Were $38.50 to $42.50 . . . . Now, $28.50
Were $45.00 to $60.00 . . . . Now, $34.50
Were $65.00 to $70.00 . . . . Now, $48.50
Higher Priced Suits reduced proportionately
SUMMER SUITS
Tropical weight worsteds . . . . . . Were $30.00 to $38.50 . . . . now, $26.50
Gabardine suits . . plain or sport back. Were $40.00 and $45.00 . . . now, $34.50
STRAW HATS
Were $3.00 and $4.00 . . . . . . now, $1.00
WE CLOSE SATURDAYS AT 1 P.M.
A. STARR BEST
ESTABLISHED 1902
11 to 15 NORTH WABASH AVENUE
Just North of Madison Street

O-G Shoes are because they're Sanitized!
O'Connor & Goldberg . . . present *DeLiso Debs* . . . shoes *alive* with youth . . . designed by *Palter DeLiso* . . . with *Sanitized* linings! They will everlastingly retain a FLOWER FRESHNESS . . . because their lining contains controlled antiseptic properties that prevent perspiration odor and definitely retard leather deterioration.
See these new *DeLiso Debs* in Soft Paris Black and Brown Suede.
$8.75
The many conveniences of an O-G charge account are at your service.
The Costume Bootery of
O'CONNOR & GOLDBERG
at 23 Madison, East
Also available at 205 South State Street · 4616 Sheridan Road
835 East 63rd Street · 4040 West Madison Street
"SANITIZED" . . . REGISTERED U. S. PATENT OFFICE

LET-OUT RACCOON
FEATURED IN
THE HUB'S AUGUST SALE OF RUSSEKS FURS

AT THE GUARANTEED* AUGUST SALE PRICE
$150
An absolutely unrivalled August Sale achievement . . . Next winter's fashion favorite for the "younger set" and younger figure. Let-out skins worked like mink in narrow dark stripes, styled with broad shoulders and "saucy" collar. Sizes 12 to 20. The Hub unconditionally guarantees* that you will make a definite savings by buying now.
FOURTH FLOOR
Use Our Convenient Lay Away Plan—Or Ask About Our No Down Payment 90-Day Plan Charge Account
THE HUB
Henry C. Lytton & Sons
FUR SALON · State and Jackson · CHICAGO

BIGGER-BETTER
Pepsi-Cola
Drink this fine cola Rich in flavor and sweetness
5¢

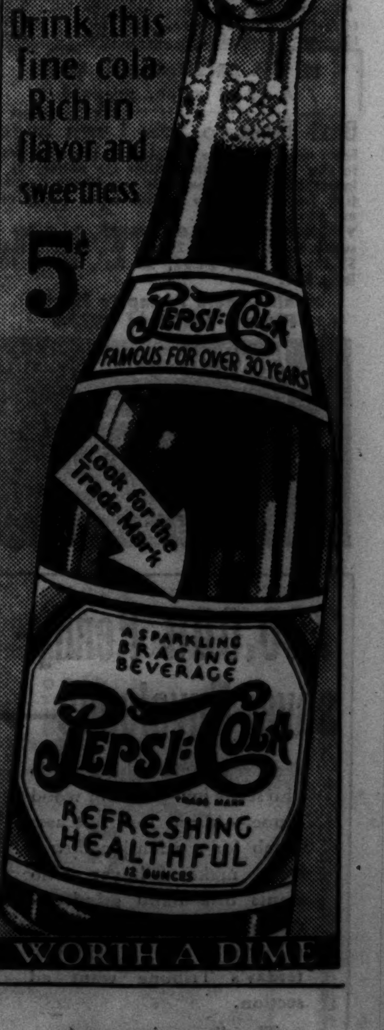

WORTH A DIME

SUBSCRIBE FOR THE TRIBUNE

Marshall Field & Company
presents here each day observations intended to be of value to those it seeks to serve.

PINNACLE— OR THRESHOLD?

By CALEB

SCIENTISTS call it "the law of diminishing returns." History has verified it in the biological fate of the dinosaur, brontosaur, ichthyosaur, and other prehistoric beasts. In an era when bulk and brawn were admittedly vital to survival, the whole race of these monsters grew so massive, in contrast with their meager brain capacity, that they finally perished from sheer inanition. Size defeated itself.

The physician obeys this law in his control of dosage. Too much—and the medication, not the disease, is lethal. The advertiser bows to it—knowing that beyond a certain limit in his use of space fewer inquiries are received per dollar of expenditure. The athlete is aware of it—and trains to accomplish more results by expending less effort. The seasoned office manager likewise utilizes it—and secures greater production by having his force take "time out," instead of working every minute.

Basing one's inquiry on this same principle: can a *city* also eventually cease growth by becoming too big? Has Chicago, for example, in view of its past century of phenomenal expansion, reached the pinnacle of its greatness? Or is it, perhaps, merely on the threshold of its eventual dominance among world-centers?

For answer—based on long study, and careful engineering scrutiny of civic trends and problems—one cannot do better than consult the custodians of today's Chicago. Bodies like the City Council, the Chicago Plan Commission, the Board of Local Improvements, the Department of Public Works, and others, who must keep perspective on tomorrow and the day after.

Here we find almost unanimous agreement that, at no far-distant day, the metropolis of which we consider ourselves citizens will be *the largest city in the world!* This, many observers believe, will be consummated in the lifetime of any boy or girl now in our elementary school grades. Even the sponsors of our present new subway view that system as only "initial" to a project much vaster and already planned for, in anticipation of the near future.

Still on the threshold of what it some day *shall be*—Chicago's promise of "things to come" dwarfs even the most vivid imagination. It would be well for each individual and enterprise, active today, to plan in the light of that promise, and play a correspondingly constructive part in the hastening of its final fulfillment.

• • •

This article may be reproduced in whole or in part only on written consent from

Marshall Field & Company

1147

Vaughan's

Oriental Poppies 50c

Five plants, one each of the following varieties, prepaid for $1.50: One each of Cavalier, red; Henri Cayeaux, wine red; Jeanne Mawson, peach-pink; Perry's White and Mrs. Ballego, late pink. Each 50c prepaid, 1 of each (5 plants), $1.50.

Madonna Lilies

We have a limited supply of American grown bulbs of all sizes, enabling you to plant them in the proper season for next year's flowers. They must make top growth this fall in order to flower next summer.

	Each	Dozen
8 -10 inch circum.	.25c	$2.50
9½-10½ inch circum.	.35c	3.50
10½-12 inch circum.	.50c	5.00
12 -up inch circum.	.60c	6.00

12 IRIS ARISTOCRATS, $2.00
A $3.40 value, prepaid

Best Time to Sow Lawn Seed
From mid-August to October is the best time to sow lawn seed the earlier the better. It is important now to sow only permanent grasses, free from quick-show annual types which will not survive winter.
VAUGHAN'S CHICAGO PARKS, best for a sunny lawn, ½ lb., 25c; 1 lb., 45c; 5 lbs., $2.20; 10 lbs., $4.00; 25 lbs., $9.50; 100 lbs., $35.

Mail Orders Promptly Filled
Phone CENtral 0534

Vaughan's Seed Store
10 W. Randolph St. 601 W. Jackson Blvd.
Make your own selection of plants on Saturday, Sunday or Week-Day at our sales station at 47th St. and Willow Springs Rd., Western Springs, Ill.

700,000 Penny-saver Envelopes—

deep sea game fishing guide who seeks job—16-foot wood canoe—three lost suitcases—job for a scientific instrument maker—buyer who wants disk hand grinder—ranch in Florida—these were subjects of want ads in yesterday's Tribune want ad section.

The live columns of today's Tribune want ad section offer many new opportunities to sell, rent, trade and buy at a profit. It will be well worth your while to read them.

PLAYERS CHANGE; MUSIC FESTIVAL BANDS MARCH ON

One Veteran of Every Fete Will Be Back Again.

Festival Tickets!

Reserved seats for the Chicagoland Music Festival are now on sale at 50 cents and $1 each. They may be obtained by mail [make check or money order payable to Chicago Tribune Charities, Inc.] or by calling at the Tribune public service bureau at 1 South Dearborn street and in Tribune Tower lobby.

BY CHARLES LEAVELLE.

On an August night nine years ago, the great massed band spectacle of the first Chicagoland Music Festival was unfolding under the floodlights in Soldiers' field. There were men's bands, women's bands, boys' bands, and girls' bands, playing in unison a stirring Sousa march.

Capt. Howard Stube

The vast audience strained forward to read the names painted on the vibrating drumheads. One group of sturdy young marchers attracted special attention. They were applauded again and again as they moved down the field. On their bass drum was painted "St. Mary's Training School, Des Plaines, Ill."

Boasts Unusual Distinction.

At the tenth festival, Saturday night, Aug. 19, there again will be a St. Mary's band in Soldiers' field, upholding the institution's claim that it is the only school that has had its band in every festival. But this will not be the same band that marched nine years ago.

Some of those youngsters—grown to manhood now—will be in the audience with their wives, according to Capt. Howard Stube, chairman of the festival band and instrumental contests. He has taken special interest in the faithful youngsters at St. Mary's.

He has watched their progress. One lad who marched and played in the first festival now is a member of the United States Naval band at Washington, D. C.

"The festival and the triumph of appearing there has been the inspiration that has kept many little bands going," said Capt. Stube yesterday. "It has encouraged many a boy or girl to continue with musical studies that might otherwise have been dropped."

1,700 in Massed Bands.

At the same time Capt. Stube announced that this year's massed competing bands will number more than thirty-five, with 1,700 players—the largest in the history of the music festival. They will come from the five states of Chicagoland and from Ohio and Pennsylvania. And this brought up a question: "Who plays in these bands?"

"It would be simpler to try to tell you who doesn't," he replied. "These bandsmen are from all walks of life. The band that is coming the farthest—from Altoona, Pa., more than 600 miles away—is made up entirely of railroad men, employés of the Pennsylvania road."

And from southern Cook county, he continued, is coming the Acme Steel Concert band. It is made up exclusively of steel workers and is directed by Lieut. William M. Stubbs of the Illinois National Guard.

Winners Will Return.

Many of the bands which will appear this year have won honors at past festivals. Among these is the Cudahy, Wis., Municipal band that has been taking part since the second festival in 1931. Under Director Edward J. Zielinski, it won honors in 1936-'37.

And there will be bands from business colleges, from recreation centers, two—from South Bend, Ind., and Waukesha, Wis.—that are sponsored by Elks' lodges, two Chicago boys' clubs bands, and several from high schools and private business houses.

In addition, another great massed band made up of 1,000 Chicago high school musicians will have a place later in the program, playing "Invincible U. S. A.," by Myers, under the direction of Oscar Anderson.

But the most amazing of all the massed music spectacles will be directed by Capt. Stube himself when he leads out his accordion band of 1,500 players. Here will be $150,000 worth of push fiddles. There are thousands of accordion players in Chicagoland and millions in the nation, Capt. Stube estimates.

The appeal of the instrument lies in its comparative simplicity. It is also a satisfying solo instrument for the beginner, because, instead of one thin note it produces several—chords. And the beginner's accordion costs only $45. As he progresses he buys better ones. One can pay $5,000 for an accordion.

The players for Capt. Stube's spectacle are coming in groups as well as singly. And when they start on to the field—hold your hats!

South Side Winners

(Story in adjoining column.)

[TRIBUNE Photos.]

Robert Rippy (left), baritone, and Hobart Streiford, tenor, who won south side auditions for Chicagoland Music Festival at the Women's Club theater last night. They now enter finals.

DRIVERS ASK HIGH COURT TO QUASH MILK PICKET BAN

The Illinois Supreme court was asked yesterday by local 753 of the Milk Wagon Drivers' union to overrule a Superior court injunction restraining the union from picketing sixty retail stores which sell cut rate milk.

Judge John J. Lupe issued the injunction on July 8 upon the recommendation of Master in Chancery Robert W. Dunn. The stores buy milk from the Farmers' Coöperative Milk company, which represents 150 farmers in Boone and McHenry counties.

The union was accused of conspiring with large dairies to ruin the business of the coöperative and its retail outlets. In its appeal the union contended the injunction violated the drivers' constitutional rights of free speech and assembly.

BABY BORN WITH HEART EXPOSED IS GRAVELY ILL

MANILA, Aug. 11 [Friday] (AP).—Doctors said today Baby Mary Heart Rafael, born Monday with an exposed heart, had developed respiratory trouble and was very ill. The respiratory trouble first appeared this morning. Orders immediately went out for a supply of oxygen. Medical experts were quickly summoned into consultation.

Doctors earlier had opposed an operation to place the heart in its proper place within the chest, fearing fatal results. The chest cavity is underdeveloped, X-ray examination revealed.

MUSIC FESTIVAL VICTORY CROWNS BARITONE'S WORK

Tells Efforts to Succeed After South Side Tryout.

A young singer who earned money for his musical education as a gasoline station attendant won first place in the baritone division of the Chicagoland Music Festival auditions last night for south side tenors, contraltos, and baritones.

Irma M. Allen.

He is Robert Rippy, 20 years old, of 1222 East 56th street, who came here from Durham, N. C., to study for a concert and operatic career. The three professional critics who judged last night's concert believe that his ambitions may be fulfilled.

37 Singers Take Part.

Thirty-seven singers took part in the auditions in the Chicago Woman's club theater at 72 East 11th street. Three first place winners were chosen. They will compete with the west and north side winners next Wednesday night in the Drake hotel for the opportunity to sing in the big festival in Soldiers' field on Aug. 19.

In the tenor division Hobart Streiford, 28 years old, a clerk, was awarded first place. Streiford began the study of music three years ago in Washington, D. C. He lives at 5952 South Aberdeen street.

Louis Groth of 7420 Lowe avenue, a special policeman in a south side bank who has taken up singing as a hobby, won second place. Groth, who is 39, placed third in last year's auditions for south siders. Third place last night went to Max Fitting, 34, of 6717 Perry avenue.

Miss Irma Margaret Allen, colored, a former school teacher in Daytona Beach, Fla., was first among the eight contraltos. The judges said that Miss Allen's voice had much of the richness and quality characteristic of Marian Anderson, the great Negro singer. Miss Allen is 24 and lives at 622 East 50th place.

Places Second Again.

Second place went to Miss Dorothy Davey, 25, a professional piano accompanist for other singers. In 1937 Miss Davey, who lives at 5344 Dorchester avenue, also placed second among the south siders. Miss Jeanette Santefort, 23, of South Holland, Ill., was third. She is a secretary.

Second place in the baritone division went to Elmer W. Harris, colored, 20 years old, a student at the University of Minnesota who is studying this summer at the Chicago Musical college. Harris lives at 444 East 48th street. Ben Coyte, 21, of 7026 Prairie avenue, a University of Chicago student who aspires to become a concert singer, was third.

South side sopranos, mezzo sopranos, and basses will compete at the theater tonight. Admission is 25 cents.

ROBS SOUTH SIDE HOTEL.

A young robber last night held up the Cornell Towers hotel, 5346 Cornell avenue, and took $120 from the clerk, James McAvoy.

EGG WITH NAME ON IT HATCHES LOTS OF THINGS!

Vincennes, Ind., Aug. 10 [Special].—Three years ago James William Lawrence, 22 years old, wrote his name and address on one of the eggs he was casing in a Vincennes grocery. He soon received a letter from a Chicago girl who received the egg and they began corresponding.

When the girl moved to California recently, Lawrence decided to visit her and see the San Francisco World's Fair, too. He left here on June 27 to hitch-hike west. Last Friday word was received that he had been killed by a train at Commerce, Tex.

Lawrence's relatives and friends made preparations for his funeral. But when the body arrived they discovered it was not his. It was the body of a Stockton, Cal., resident whose name, according to a social security card, was the same as the grocery clerk's.

Departs for Indiana.

Corning, Cal., Aug. 10 (AP).—James William Lawrence, 22 years old, for whom funeral arrangements had been made in Vincennes, Ind., was believed tonight to be en route to visit his mother in Vincennes. John E. Clark, Corning durg store proprietor, said he cashed a check the youth had received for picking peaches. Clark said Lawrence told him he was leaving for home at once.

BOMB SHATTERS WINDOWS.

What police believed was a black powder bomb, which apparently had been tied to the screen door, shattered two windows early today in an empty tavern building at 4824 South Justine street. Living behind the tavern was its former operator, Edmund Marczlinski, who was uninjured, and said he knew of no reason for an attack.

DIESEL ENGINE IDEA CREDITED TO TRIBESMAN

Washington, D. C., Aug. 10 (AP).—The principle of the diesel engine was discovered centuries ago by a Malay island tribesman, Smithsonian institution officials said today.

They exhibited a Malay fire piston, which uses high compression to produce enough heat to cause burning.

It is a wooden cylinder with a closely-fitting plunger. At the bottom of the cylinder the Malay inventor put tinder, then struck the plunger. The heat resulting as the air was compressed was enough to ignite the tinder, which was then dropped out and fanned into flame.

Chas. A. STEVENS and Co.
STATE NEAR WASHINGTON
Chicago's largest store for Women

IMAGINE THE THRILL OF FINDING
A Stevens Fur Coat
at this low August Special
$150

A low price is not necessarily a bargain . . . but a price like this for a Stevens Fur Coat most definitely is a top-flight value! Wait 'til you try on these stunning new Coats . . . in the season's important new silhouettes, in a wide variety of furs, colors and styles. You'll love the way they flatter your figure, their luxurious warmth and protection. Above all you'll appreciate the fact that they measure up to Stevens' rigid standards of quality in every respect.

In our special $150 group you will find a wide selection of various furs, styles and colors. Do see them today!

We are glad to arrange a convenient time payment plan to suit your requirements.

STEVENS FURS
Open 9:45 to 5:45
5TH FLOOR

CARSON PIRIE SCOTT & Co

"Back Drop" Beret

CUSHION BRIMMED IN FELT

5.00

Swoopsy-daisy! Down over your brow goes this cushion-brim beret of black felt. And when an admiring eye travels around to the back—*more* excitement! Wide grosgrain ribbons cross the top and form a back drop. Black, brown, navy.

Millinery, Fifth Floor

We offer Schenley's Liqueur quality Distilled London Dry Gin with the sincere belief that it will add still more to our reputation . . . which, after all, is the one thing in life most worthwhile to build.

Sip it by itself . . . or taste it blended with the other ingredients of your cool summer drinks and cocktails . . . and see if you don't agree that just this shade of flavor has never been obtained in gin before—nor ever before so well-maintained all the way down to the bottom of the glass.

SCHENLEY'S *Distilled London Dry* **GIN**
Pint.....88c
4/5 Qt. $1.39

94.8 PROOF. DISTILLED FROM 100% GRAIN NEUTRAL SPIRITS. COPYRIGHT 1939, SCHENLEY DISTILLERS CORP., NEW YORK CITY

• *Exclusive Distributor:* LIQUOR PRODUCTS COMPANY, 1040 West Adams Street. Telephone MONROE 8585 •

Interesting facts about

★★★ HENNESSY COGNAC BRANDY

All brandies are not Cognac . . . only those produced from grapes grown in the legally-defined Cognac region of France may be rightfully called Cognac. Three-Star Hennessy is genuine Cognac Brandy. Enjoy its quality, bouquet and "clean" taste . . . as liqueur . . . in Hennessy-and-soda.

84 PROOF

In FLASKS and FIFTHS
SOLE U.S. AGENTS: Schieffelin & Co.
NEW YORK CITY • IMPORTERS SINCE 1794

Representatives for Northern Illinois:
Judge & Dolph, Ltd.
3641 S. Iron Street
Chicago, Ill.

Now Many Wear
FALSE TEETH
With More Comfort
FASTEETH, a pleasant alkaline (non-acid) powder, holds false teeth more firmly. To eat and talk in more comfort, just sprinkle a little FASTEETH on your plates. No gummy, gooey, pasty taste or feeling. Checks "plate odor" (denture breath). Get FASTEETH at any drug store.

To Sell
Office Equipment
phone a want ad to
Miss Ford
Tribune Want Ad-Viser
CALL SUPERIOR 0100
If your name is in the phone book, you may charge your Tribune want ad.

WAR GAMES WIN HIGH PRAISE FOR NATIONAL GUARD

Two Day Practice Battle Ends at Camp Grant.

BY FRANK CIPRIANI.

[Chicago Tribune Press Service.]

Camp Grant, Ill., Aug. 10.—Staff officers declared tonight that the Illinois National Guard's two day war games, which ended early today, were highly successful.

Lieut. Gen. Stanley H. Ford, commander of the 2d army and of the 6th corps area, who witnessed them, was reported well pleased. According to Maj. Gen. Roy D. Keehn, commander of the 33d division, Illinois National Guard, the field exercises were the best executed of any ever held by the state's armed forces.

This afternoon thousands of tired, dusty, and somewhat footsore citizen soldiers, weary after a strenuous night in the open fields, returned to their brown pyramidal tents.

Thousands See Battle.

The war games were just short of realistic. They provided genuine thrills to thousands of farmers and townsfolk who rose at daybreak to witness the battle.

The battle zone covered an area of rugged land some thirty miles northwest of here, centering near the towns of Davis and Durand. It was estimated that the terrain used for the maneuvers covered more than forty square miles.

The battle lines were drawn between the Red army, represented by the 8th [colored] infantry, which theoretically had invaded Illinois from Wisconsin, and the Blue army, comprising the 33d division, whose task was to drive out the enemy. The Reds seized a sector of some thirteen square miles, and solidified their position on a covered knob which is known as Hill 975.

5,700 in Blue Army.

Early yesterday 5,700 men of the Blue army began moving up on the invaders, who were represented by a skeleton force of 800 men. In the afternoon the Blues advanced into strategic positions. By dark they were ready for hostilities and by midnight they were cautiously on the move.

Shortly after midnight the quiet of the countryside, illuminated by a bright quarter moon and here and there by the flickering embers of dying bivouac fires, was broken by the staccato fire of machine guns, somewhere to the northwest of Hill 975. Col. William J. Warfield of the 8th infantry promptly sent reserves to that point. For the next few hours quiet ruled, except for an occasional sentry shot.

Then, as the dawn began breaking in the eastern skies, there came the menacing roar of airplanes, and out of the south slithered Blue army reconnoitering planes. They flew low, inspecting enemy positions. Infantrymen concealed in bushes fired at them. From then on firing increased.

Smoke Screen Laid Down.

Directly to the south the Blues laid an effective smoke screen, behind which hundreds of men advanced in practical security. Others swung around to the Reds' left flank.

But, meanwhile, the main attack was developing on the enemy's right. For four hours the Blues pressed on in an encircling attack, until at 8 a. m., with thousands of spectators looking on, the Reds broke on their right flank, and the Blues charged in, with two rushing tanks rumbling up on Hill 975 to complete the enemy's rout.

Blues Victorious

(Story in adjoining column.)

Battlefield on which the Blue army of the Illinois National Guard defeated the Red army in two day maneuvers northwest of Rockford. The 129th and 130th regiments of the Blue army feinted and made a frontal attack (1) on the hill. The main attack (2) was made by the Blue army's left, consisting of the 131st and 132d regiments. The retreat of the Red army (3), which was made up of the 8th regiment, was made to the north.

MOBILIZE FOUR GUARD DIVISIONS AT PLATTSBURG

New York, Aug. 10 [Special].—Beginning at midnight Saturday and reaching a peak on Monday the highways leading toward Plattsburg, N. Y., will carry the largest military motor truck movement in this country's history, as four National Guard divisions from the New England states, New York, and New Jersey are mobilized for the New York phase of the first army maneuvers.

Trucks in groups of 5 to 100 or more, carrying "doughboys" and their equipment or towing 155 mm. howitzers, will rumble toward the large maneuver area, while thousands of other guardsmen travel by train.

The motor movement toward Plattsburg has been going on for some time.

A. F. OF L. RULES TODAY IN ACTOR UNION WRANGLE

Stars Parade to Hearing Behind Closed Doors.

(Picture on back page.)

Atlantic City, N. J., Aug. 10 [Special].—A decision in the jurisdictional dispute between the actors' and the stagehands' unions, which has split the theatrical world, will be given at 1 p. m. tomorrow, the executive council of the American Federation of Labor announced tonight.

The ruling is expected to be an order to one of the disputant unions that definite action be taken to end the heated controversy. Whether that will terminate the dispute is a matter for speculation.

Each union has threatened to call and is capable of calling a strike that would shut down every major theater and studio in the country if its side loses out. The only solution seemingly would be a compromise, but one is not expected.

Tibbett Is Spokesman.

Spokesmen for the unions involved were called into the closed meeting one at a time. The hearing, which continued throughout the day and this evening, will end tomorrow.

Among six spokesmen delegated by the actors' union to represent entertainment stars of radio, screen, and stage was Lawrence Tibbett, the singer. He is president of the American Guild of Musical Artists.

As Tibbett entered the council room he declared he would demand that the actors' union be given support to "stem the rising trend of dictatorship in the A. F. of L." Other Broadway and Hollywood stars accused the stagehand's union of the attempted larceny of a stage and screen actors group.

A witness on the stagehands' side was Sophie Tucker, around whom the trouble swirled at its inception. The union she headed, the American Federation of Actors, was expelled on a charge of executive mismanagement from the Associated Actors and Artistes of American [the 4-A].

New Charter Starts Row.

Members of numerous actors' groups became aroused when the stagehands' union gave the expelled A. F. A. a charter in its organization. The actors believed this was the opening gun of a campaign to make one big theatrical union to take in actors, stagehands, and musicians—with the scene shifters in command.

Today's gathering was far more like a Hollywood movie première than a union business meeting. The presence of nearly a score of America's leading stage, screen, and radio stars kept autograph hunters and celebrity worshippers busy.

Screaming sirens of police escorting the film notables added to the hubbub. The boardwalk was turned into a teaming sideshow as thrilled spectators gathered about such stars as Tallulah Bankhead, Edward Arnold, Henry Hull, Mischa Auer, Frederic March, Miriam Hopkins, Ralph Morgan, Jean Muir, Binnie Barnes, Peggy Wood, Lucille Gleason, and Wayne Morris.

OLSON August RUG SALES

Direct from Our FACTORY

Smartest Styles—Greatest Values: See Them

SELECT here from Chicago's largest, finest display of Floor Coverings at Savings that challenge duplication. Scores of rich, exclusive new 1939 Fall patterns, weaves and colors await your selection. All of choicest, new, imported wools. Look ahead—buy now during this great August Sales Event and Save. A $5.00 deposit holds your selection for future delivery.

GIFT OFFER

During August on orders for new wool Rugs, Carpetings and Broadlooms we will include without extra charge heavy, durable Olson-made Rug Cushions to fit Floor Covering selected. (9x12 ft. Rug Cushion weighs about 29 pounds.) This Coupon must be presented at time of purchase.

Tr. 8-11 OLSON RUG CO.

Extended Payments If Desired

STURDY BROADLOOM

Smartest solid colors and many appealing patterns, in 9 and 12 ft. seamless widths. Of select, new wools. Cut any size. 9x12 ft., $41.35 val. $32.70

9x10 feet.. $27.50 | 10x12 feet.. $36.70
9x15 feet.. $40.50 | 12x12 feet.. $43.60

TWIST BROADLOOM

Rich, nubby-textured, extra long wearing Olson-made. In 9 and 12 ft. seamless widths. All smartest colors. Cut any size. 9x12 foot size. $52.45 value for $41.10

9x10 feet.. $34.50 | 10x12 feet.. $46.00
9x15 feet.. $51.00 | 12x12 feet.. $54.80

AMER. ORIENTALS

Perfect quality, seamless Axminsters in a variety of smart designs. Of choice, new wools. All popular sizes. 9x12 foot size; $34.50 val. for $27.60

27-Inch CARPETING

Genuine Wool Wilton at our lowest price in years. Olson-made. Of fine new wools. Smartest colors and patterns. $2.95 value. Per yard..... $2.15

WILTON RUGS

Seamless Rugs in many lovely patterns and colors. Of fine, new, imported wools. Perfect quality; extra serviceable. 9x12 foot, $40.75 value $33.50

Our 65th Year

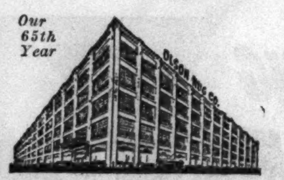

OLSON RUG CO.

Salesroom and Factory:
2800 N. CRAWFORD AVE.
(PULASKI) AT DIVERSEY
Open daily 9:00 to 5:30 and Tues., Thurs., Saturday Nights to 10

Loop Salesroom:
35 Madison St. at Wabash
Open daily 9:30 to 5:30

Copyright, 1939, Olson Rug Co.

ADVERTISE IN THE CHICAGO TRIBUNE

MADISON STREET STORE OPEN THURSDAY EVENING ONLY UNTIL AFTER LABOR DAY

HAVE YOU GOT THOSE OLD-CLOTHES BLUES?

The lady's right. Egbert needs a change of scenery. Wilted, heat-weary clothes will give any man that "last rose of Summer" feeling. Egbert needs the lift that comes with a visit to Bond's—where crisp Fall fashions cover the whole landscape (at prices that never pinch). And he can "charge it" the way that suits him best. It's a cure that never fails. *Try it.*

SEP. 10 · OCT. 10 · NOV. 10

Our Extended Charge Account invites you to pay 1/3 on each of these dates. With the Budget Service you have the option of paying weekly or twice a month. Take your choice.

Fall "Pepper-Uppers"

Bond Streeters $25
Rochester Made $30
Park Lane Quality $35
all with 2 trousers

BOND CLOTHES

65 W. MADISON ST. (Between Clark and Dearborn)
Open Thursday Evenings Only Until After Labor Day
OAK PARK—1133 LAKE ST. 6339 S. HALSTED ST.
Open Thursday and Saturday Evenings
3250 LINCOLN AVE. (Near Belmont)
Open Thursday and Saturday Evenings
WABASH AT MONROE
Closed Evenings During August

MARSHALL FIELD & COMPANY

Winter Elegance... half-size coats achieve it with sumptuous furs.
Accurately sized from 31½ to 43½.

(right) Silver Fox, Forstmann Woolen $88

(far right) Persian Lamb, Juilliard Woolen $75

ANNUAL AUGUST SALE OF WINTER COATS

$58 $75 $88 $110 Definite Savings in Each Group

Rippling silver fox to frame your face... or gleaming black Persian Lamb to give the slenderizing line... these are just two of the furs featured in our famous half-size coats in the August Sale of Winter Coats. We've had our half-size coats made with particular care to the length of skirt and sleeve, waistlines more nearly normal, narrow shoulder effects to give slim, graceful proportions. There's special roominess in the sleeves and armholes. And ample overlap to avoid stretching when you sit. Inconspicuous fullness at the bustline adds to the charm and comfort of our half-size coats. Every coat will be higher priced after August 31.

FORSTMANN'S AND JUILLIARD'S MATERIALS
Luxuriously Trimmed with

Persian Lamb · *Kolinsky* · *Silver Fox*
Sheared Beaver · *Mink* · *Caracul Lamb*

The required deposit will hold any coat until November 1

Coats—Sixth Floor, North, State
Sale also Evanston and Oak Park

THE MEN'S STORE, MONROE AT WABASH.

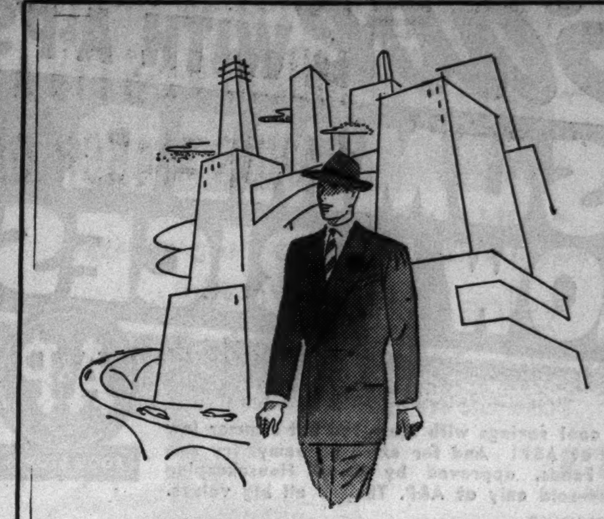

FOR THE SUMMER OF 1940

YOU'LL BUY TWO-PIECE TROPICAL WORSTED SUITS LIKE THESE FOR $5 TO $15 MORE THAN THIS CLEARANCE PRICE

19.50

We urge you to take advantage of this excellent summer suit value. If you hesitate buying this late in the season, remember you will save $5 to $15 by buying in this clearance. After you have worn this suit through the last hot weeks of this summer, put it away until next—confident that you will be perfectly equipped for cool lightweight living.

ABOUT SIX WEEKS FROM NOW

YOU WILL WISH YOU HAD BOUGHT YOUR FALL SHOES IN THE SEMI-ANNUAL SALE

at 5.85 Pair

This morning you're probably not giving the matter of new fall shoes any serious consideration, but in about six weeks you probably will. If you can get around to thinking about shoes now, you can take advantage of the Semi-Annual Sale and all the savings it has to offer.

Featured at $5.85 a pair, the entire stock of shoes from the CPS Special Group. Also, at sale prices are Arch Sustainers, Matrix, Drake Craftsman, sport shoes, and golf oxfords.

Suits, Second Floor—Shoes, First Floor

THE ARROW SHOP

Stripes on Oxford

a new trend—observed by Esquire and interpreted by Arrow

The innovation of white oxford cloth with colored stripes first observed at Princeton by Esquire fashion scouts, is shown here in a choice of three collar styles: regular, button-down, and round. The twill tie comes in popular rep stripings.

shirt $2 tie $1

CARSON PIRIE SCOTT & Co

The Arrow Shop, First Floor

Save WITH A&P'S SUMMER LOW PRICES

A&P FOOD STORES

Enjoy cool savings with these red hot summer low prices at A&P! And for extra economy, try Ann Page Foods, approved by Good Housekeeping Bureau—sold only at A&P. They're all big values.

GYRO CHURNED **CRISCO**. . . . 3-LB. CAN 48c

ANN PAGE SALAD **DRESSING** A creamy, smooth, tangy salad dressing that brings the best out of every salad. QT. JAR 25c

OUR OWN **BLACK TEA** For those who like their tea full-flavored and satisfying at a price that is thrifty. ½-LB. PKG. 23c

YUKON CLUB SPARKLING **KOLA** Try this new refreshing Beverage. Flavor is tempting and price most reasonable. 4 24-OZ. BTLS. 25c PLUS DEPOSIT

SUPER-BAKT SODA **CRACKERS** . . 2-LB. PKG. 14c

NEW, 1939 PACK **CHERRIES** Delicious for Pies, Tarts or Cherry Cobbler NO. 2 CAN 10c

Household Aids

A&P MATCHES 3 BOXES 10c

PALMOLIVE SOAP CAKE 5c

CAMAY SOAP CAKE 5c

ATLANTIC TOILET TISSUE 3 Rolls 11c

ANN PAGE **PEANUT BUTTER** Freshly roasted ground peanuts with only salt added to taste. Everybody loves it! 16-OZ. JAR 15c

ANN PAGE PREPARED **SPAGHETTI** Turn out a meal in a jiffy! Buy and try this quality ready-prepared dish. 3 15¾-OZ. CANS 19c

ANN PAGE FRENCH **DRESSING** A smooth, tangy, creamy dressing that brings out the best in any salad. 8-OZ. BTL. 10c

CALIFORNIA SEEDLESS **GRAPES** . . . . . . LB. 5c

CALIFORNIA 360 SIZE **LEMONS** . . . . DOZ. 25c

ILLINOIS ELBERTA **PEACHES** . . . 6 LBS. 23c

NEBRASKA COBBLER Potatoes . . . 10 LBS. 17c
NEW RED IDAHO Potatoes . . . 10 LBS. 25c
HOT HOUSE Cucumbers . . . 2 FOR 7c

BONELESS Ocean Perch . . . LB. 15c
CHESTER FARM Sliced Bacon . ½-LB. PKG. 10c
SPICED Lunch Meat . . ½ LB. 14c

Nectar Tea ORANGE PEKOE ¼-LB. PKG. 15c
Salada Tea ORANGE PEKOE ¼-LB. PKG. 19c
Fruit Cocktail Del Monte 2 NO. 1 CANS 25c
A&P Grape Juice QT. BTL. 25c
Sardines CONTINENTAL IN OIL CAN 5c
Wilson's PIGS' FEET 14-OZ. JAR 15c
Hormel's Spam . . 12-OZ. CAN 25c
MEL-O-BIT PASTEURIZED Loaf Cheese . . . 2 LB. LOAF 39c
Atlantic Peas NEW PACK 3 No. 2 CANS 25c
FRANCO-AMERICAN Spaghetti . . . . 3 15½-OZ. CANS 27c
A&P Applesauce 3 CANS 25c
A&P Asparagus NEW PACK 2 15-OZ. CANS 29c
Elf's Popcorn . NO. 10 CAN 15c

LIBBY'S PINEAPPLE JUICE 3 12-OZ. CANS 25c

A&P SLICED Soft Twist WHITE BREAD 2 1¼-LB. LOAVES 14c

A&P FOOD STORES

THE NEIGHBORS By George Clark

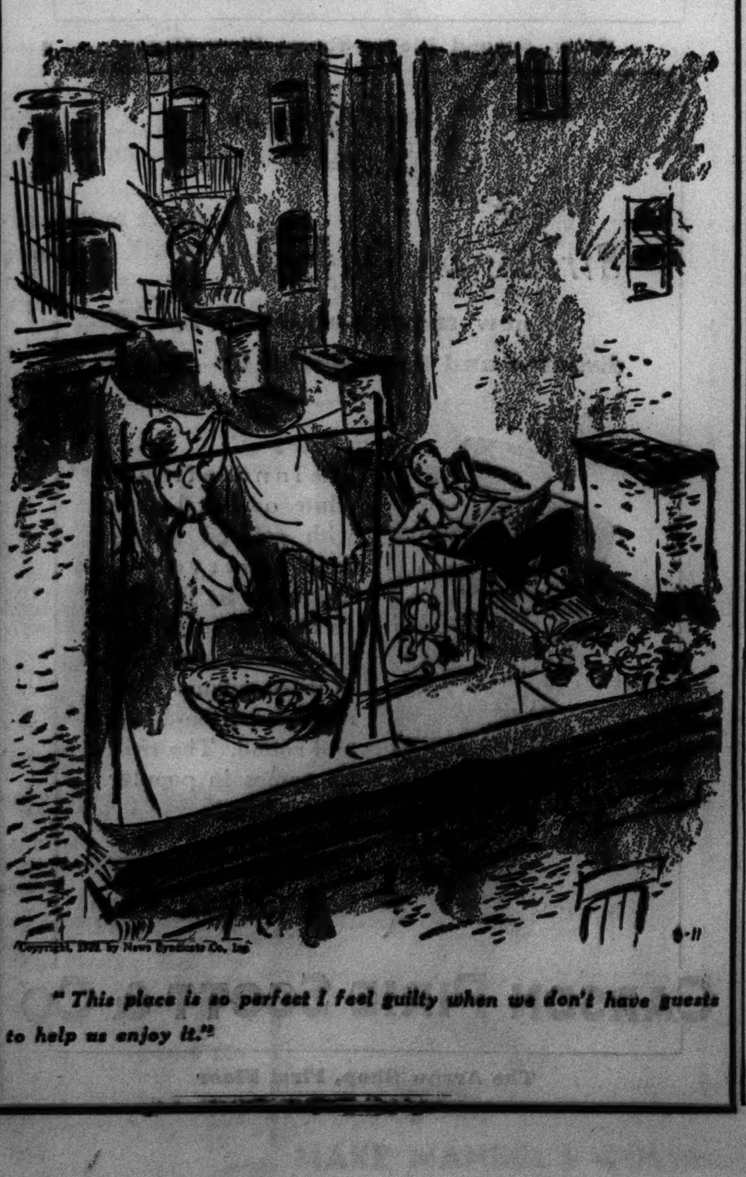

"This place is so perfect I feel guilty when we don't have guests to help us enjoy it."

ASK FURTHER TAX GIFTS AS PRICE OF HOUSING PROJECT

Aldermen Also Ignored in Choosing Fifth Site.

If Chicago wants another federal housing project the city council must again sign away all rights to taxes on the improved property and agree to receive only a small sum for municipal services given to the occupants.

What is more, even if the council makes such an agreement with the Chicago Housing authority, it may be denied any choice in the location of the project.

Offers Fifth Project.

This is the gist of the "coöperation ordinance" the CHA is trying to get the council to pass in return for the promise of a fifth federal housing project here, Ald. Arthur G. Lindell, 9th, chairman of the housing committee, revealed yesterday.

Three federal housing projects are now operating here. They are the Jane Addams Houses, Julia Lathrop Homes, and Trumbull Park Apartments. They were constructed by the Public Works administration at a cost of $16,000,000. A fourth, the Ida B. Wells project, is to be built at Vincennes avenue and Pershing road and will cost $9,000,000. Seven million dollars remains with the United States Housing authority, earmarked for Chicago projects.

Last Monday Miss Elizabeth Wood, secretary of the CHA, asked the housing committee to approve the "coöperation ordinance" which would permit the CHA to apply to Washington for the $7,000,000.

Keeps Site a Secret.

She refused to tell the aldermen where the CHA was considering locating the $7,000,000 project. She said the site must be kept secret until the CHA is ready to act, in order to prevent land speculation.

The proposed ordinance is similar to one passed last November for the Wells project. In the new ordinance the council would give up all right to future taxes, on the new project, and would agree to accept 5 per cent of the total rental of the apartments. There is no provision for the city to acquire title.

Also before the council is a proposal to accept 5 per cent of rentals for service on the three present housing projects. If this is done the city will get approximately $30,000 a year instead of the flat sum of $39,371 now agreed upon. The present agreement is based upon taxes paid on the unimproved properties.

Agree to 3 Per Cent Charge.

The ordinance passed last fall for the Ida B. Wells project provides for a 3 per cent service charge. The low rate there was requested by the CHA so that low rentals could be charged in the colored district.

The council committee refused to consider the proposed ordinance for a fifth project and suggested that Miss Wood present it to the council. This was not done. Instead, Ald. Lindell introduced a resolution establishing a "policy" that on new housing projects a 5 per cent service fee be charged. At his request the council deferred action on the resolution.

"I doubt that the council will ever pass such a 'corporation ordinance' unless it knows where those low-cost houses are going to be erected," Lindell said. "Only the Jane Addams project on the west side eliminated any slums."

The alderman added that the three existing projects would pay $494,000 annually in taxes if assessed like other property. He said that on the same basis the Wells project and the proposed $7,000,000 project would pay $270,000 to $300,000 in taxes.

Weds Spreckels

[Acme Photo.]

Baroness Emily von Romberg.

Reno, Nev., Aug. 10 [Special].—Adolph B. Spreckels of Coronado, Cal., 27 years old, heir to a sugar fortune, and Baroness Emily von Romberg, 27, Santa Barbara, Cal., widow, were married at a Reno hotel early today. They left immediately by chartered airplane for Santa Barbara.

BRIDGES DEFENSE SUBPENAS POLICE RECORDS ON REDS

San Francisco, Cal., Aug. 10 [Special].—Information regarding Harry Bridges in the so-called "red file" of the Los Angeles police department was subpenaed today by defense counsel in the Australian-born labor leader's deportation hearing. The government seeks to deport him as a communist and undesirable alien.

All letters concerning the west coast C. I. O. director from 1937 to 1939 were ordered brought to the Angel Island hearing before Examiner James M. Landis, dean of Harvard's law school.

The subpenaes were issued after Bridges' legal staff had introduced correspondence between Capt. John Keegan of the Portland, Ore., police department and James Davis, Los Angeles police chief in 1937.

It is the defense contention that the attempt to return Bridges to Australia is part of an anti-labor plot in which Portland police, immigration officers, and employer interests of the northwest participated.

Reported Missing After Swimming Party in Gary

S. M. Vincent, 35 years old, 2005 South 11th avenue, Maywood, a salesman, was reported missing early today to Gary police by a party of friends with whom he had gone swimming at the Marquette park beach in Gary. They feared, they said, he may have drowned. His clothes were found in the park locker room and his car was parked near by.

Wind Wrecks Ski Slide, Fells Trees in St. Paul

St. Paul, Minn., Aug. 10 (AP).—A forty-five mile an hour wind, rising to fifty miles in periodic gusts, ripped through St. Paul shortly before noon today smashing down the Mounds park ski slide in the southeastern part of town, breaking wires and felling trees.

Bomb Shelter Built to Save a Life Takes One, Instead

LEICESTER, England, Aug. 10 (AP).—Joseph Gamble, 78 years old, built a steel shelter against a wall to protect him from bombs in time of war. As he passed by to get a stick of wood it collapsed, killing him.

GETS YEAR FOR THEFT.

John Card, colored, 20 years old, 25 East 50th street, was sentenced to a year in the Bridewell yesterday by Judge Eugene L. McGarry for thievery.

REVIEW OF ALL CHICAGO RELIEF CASES ORDERED

Recipients Must Make New Requests for Aid.

BY WILL O'NEIL.

A review of the needs for relief of the 115,000 cases on the Chicago Relief administration rolls was ordered yesterday by Leo M. Lyons, CRA commissioner. Lyons, in a bulletin sent to the CRA staff, directed that the review be started next Monday and be completed by Sept. 15. It is part of a state-wide review of all relief cases ordered recently by the Illinois Emergency Relief commission.

The bulletin provides that all cases —families or individuals—on the CRA must make new applications for relief. Some social workers commented, however, that the orders do not provide for a thorough reinvestigation of the needs of reliefers who reapply.

"The case workers' [social workers] decisions regarding each application," the bulletin said, "will be based upon information submitted by the applicant and information recorded in the case record except that, where necessary, this information shall be supplemented by an office interview or home or collateral visit."

Need For Inquiry Cited.

The case record is the file of information kept by the CRA for all reliefers. Collateral visits are those made to investigate possible resources, such as private employment, of the reliefers.

"The review is likely to become a farce without a real investigation of the needs of each case," said one CRA social worker. "Each case worker will determine whether he or she wants to do the additional work of an outside investigation of what appears to be a dubious case, or let the applicant slide by on his own statements backed up by a record that may be out of date.

"The only way you can determine whether a case really needs relief is to get out and investigate the case in the field," she added. "You can't find hidden resources by sitting in an office and asking questions."

Limited Staff Described.

Stanley P. Farwell, president of the Business Research corporation and secretary of Gov. Horner's committee on relief, said he thought Lyons was doing the best he could under the circumstances.

"It would be an almost impossible job for Lyons, with the limited staff he has on the CRA, to actually reinvestigate every case," said Farwell.

Lyons said every case on the CRA rolls has been visited at home three times in the last six months.

Chicago reliefers are given checks which they may convert into cash. As each reliefer, beginning with those on Monday, applies for his check he will be given a notice that his relief has been discontinued and that he must make a new application if he wishes to return to the rolls.

Missouri Governor's Son Is Divorced by His Wife

Bowling Green, Mo., Aug. 10 (AP).—Lloyd Stickney Stark, son of Missouri's Gov. Lloyd C. Stark, and Mrs. Dorcas Berry Stark were divorced here last Friday. Mrs. Stark brought the action. The divorce petition was filed the same day the decree was granted and was withdrawn immediately after the decree. Mrs. Stark was granted $500 gross alimony, custody of two minor children—a boy and a girl—and $100 a month support for them until they are of age.

BYRON WILL DEDICATE SCHOOL.

Byron, Ill., Aug. 10 [Special].—Byron will dedicate its new high school Sept. 1, four days before the opening of classes.

HUNT ALL DAY IN VAIN FOR SOLDIER LOST AS SAILBOAT CAPSIZES

Coast guardsmen searched in vain all day yesterday for the body of Private Glenn E. Klug, 19 years old, 1553 Garfield boulevard, a soldier at Fort Sheridan who drowned late Wednesday in a boating accident. The boat, a homemade affair of canvas and wood, capsized about five miles off Highland Park.

Two other soldiers were saved in the accident. John J. Wachewicz, 20, of Calumet City, swam for aid soon after the boat upset and was saved by a yacht. Rudolph Pestalozzi, 19, of Milwaukee, started to swim in with Klug, aiding the latter until both were exhausted.

Two fishermen in a rowboat picked up Pestalozzi, who collapsed. In the dark the fishermen did not know he had a companion. Pestalozzi was unable to inform them until they reached shore and he was revived. By that time Klug had disappeared.

ARMOUR STRIKE THREAT HALTED IN DENVER PLANT

A threatened strike of 350 C. I. O. packing house workers in the Denver, Colo., plant of Armour & Co., was averted yesterday when the company reinstated thirty-six men discharged there, according to Don Harris, national director of the Packinghouse Workers' Organizing committee, in Chicago. The men had protested a speed up in the beef killing division, Harris said.

The P. W. O. C. has empowered its representative in Fargo, N. D., to call a strike in the Armour plant there unless two men discharged after union activity are reinstated, Harris said.

During the afternoon R. H. Cabell, president of Armour & Co., called on Mayor Kelly to discuss trouble at the Chicago plant early in the week. Cabell explained to the mayor that the men involved were reinstated because of their long service with the company.

Parents Permit Louisiana Boy, 15, and Girl, 13, to Wed

Oakdale, La., Aug. 10 (AP).—A bride, 13 years old, and her husband, 15, were honeymooning today after a courtship of "three or four weeks" culminated in their marriage with "full parental consent." The bride, Josephine Messer, was a member of the fifth grade of the Oakdale Grammar school. She and Elmond Hargrove, were married at her parents' home.

G-MEN GUARDING HIS DAUGHTERS, GOV. STARK SAYS

New York, Aug. 10 [Special].—Gov. Lloyd C. Stark of Missouri said at the world's fair today that two of his daughters are being guarded by G-men in a Manhattan hotel because of threatening letters he has received since he smashed the political machine of Tom Pendergast, Kansas City political boss.

The letters, the governor said, threatened the safety of his daughters, Molly, 7 years old, and Katherine, 5. The governor refused to tell their whereabouts.

Just 4 quarters—
Just 10 dimes
Just one cent—
a hundred times
Buys that thrilling,
filling winner—
Known as Ricketts
Dollar Dinner!

RICKETTS at the Watertower 103 East CHICAGO

Subscribe for the Tribune

MANDEL'S

THEY'LL LOOK LIKE "PERFECT PICTURES" IN

"Candid Camera" DRESSES

NEW FALL EDITIONS! $2

Send them back to school in these flower-sprinkled stripes, Highland plaids and prints on sturdy ginghams, poplins and broadcloths! Princess, bolero and full-skirted styles. Choose now while color and size range is complete!

A. SCHOOL BELLE—*printed slub broadcloth dress with novelty pockets. Navy, copen and rose wine. 10 to 16.*

B. PLAYMATES—*tricolor checked poplin with navy bolero. Sizes 3-6x and 7-14.*

C. STAR IN STRIPES—*little flowers—sprinkled stripes make this slub broadcloth dress bright and cheery. Dainty drawnwork collar. Sizes 3 to 6x and 7-14.*

MANDEL'S YOUTH CENTER — SIXTH FLOOR — STATE

THE WHOLE TOWN IS BUYING BEER IN THE HANDY CAP-SEALED CAN

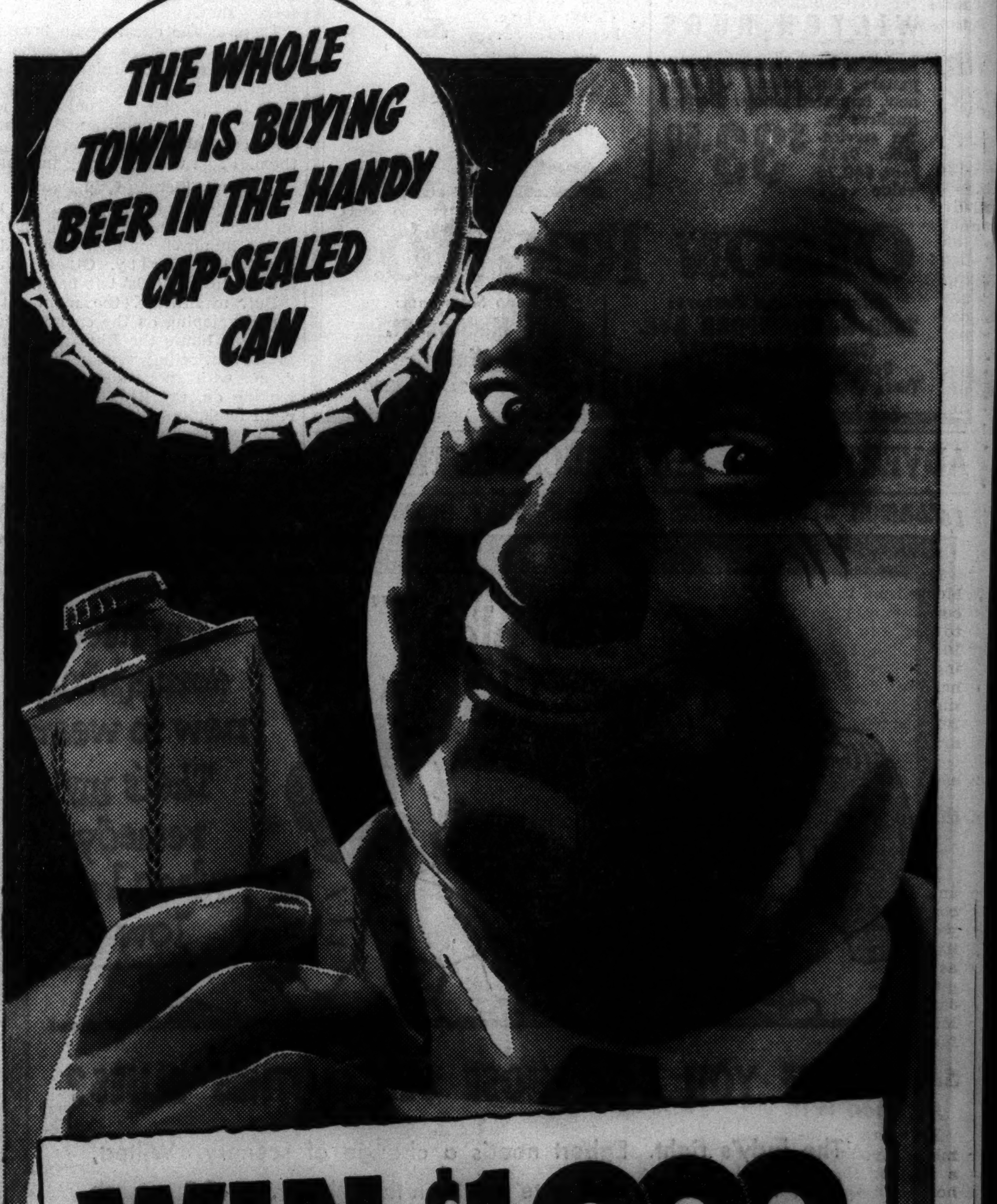

WIN $1,000

445 OTHER CASH PRIZES!

1st PRIZE...$1,000.00
20 PRIZES...$100 EACH
425 PRIZES...$10 EACH

Follow these simple rules

1. Simply write the last line to complete the jingle shown on the entry blank below.
2. You may submit as many entries as you wish. Get extra entry blanks from your Cap Sealed Can dealer.
3. Enclose with each entry blank a reasonably accurate drawing of the design on the cap or one cap itself from a Cap-Sealed can.
4. This contest subject to all Federal, State and Local regulations.
5. Prizes as described will be awarded to the writers of the best last lines in the opinion of the judges. Their decision will be final. Duplicate prizes awarded in case of ties. Entries, contents and ideas therein become the property of the Continental Can Company. No entries will be returned.
6. Anyone of legal age may compete except employees of the Continental Can Co., their advertising agency, and their families.

Mail Entry to Continental Can Co., P. O. Box 484, Grand Central Annex, New York, N.Y.
Entry must be postmarked before Midnight, August 31, 1939

Write a last line to this jingle. Be sure it rhymes with the word "peer."

To open, drink from, pour or chill
The Cap Sealed Can requires no skill
So light, compact, it has no peer

(PLEASE PRINT CLEARLY)

Name ________ Age ________
Street ________
City ________ State ________

"Light but strong!"

"Reminds me of Schenley's Black Label."

*"Yeah, and don't forget that smooth, rich flavor. That's Schenley's real secret."**

"RIGHT because they're LIGHT"

*The secret is: Schenley's exclusive method —*melding*—which makes it possible to combine lightness with smooth, rich flavor and full 90 proof strength in Schenley's Black Label and Schenley's Red Label.

SCHENLEY'S BLACK LABEL. 65% grain neutral spirits. PINT $1.39—QUART $2.69
SCHENLEY'S RED LABEL. 70% grain neutral spirits. PINT $1.09—QUART $2.09
BOTH ARE BLENDED WHISKEY AND 90 PROOF. COPYRIGHT 1939, SCHENLEY DISTILLERS CORP., NEW YORK CITY

EXCLUSIVE DISTRIBUTORS:

LIQUOR PRODUCTS COMPANY

1040 WEST ADAMS STREET. TEL. MONROE 8585

LA GUARDIA FLIES TO CHICAGO; SAYS HURRAH FOR FAIR

Hopes to Boost Attendance by His Speech.

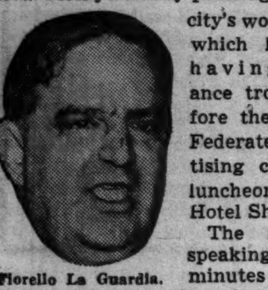
Fiorello La Guardia.

Mayor Fiorello La Guardia of New York yesterday press agented his city's world's fair, which has been having attendance trouble, before the Chicago Federated Advertising club at a luncheon in the Hotel Sherman.

The mayor speaking for 45 minutes told his listeners that a good meal really could be obtained at the fair for a moderate price. He waved a poster advertising a 40 cent dinner, and spoke of the abundance of hot dog stands on the fair grounds in Flushing.

No Fans Wanted.

Referring to the absence at the fair of the type of entertainment that made Sally Rand famous, La Guardia said, "A fan means nothing to us."

The mayor flew to Chicago by way of Washington and returned to New York by plane late in the afternoon. He was introduced to the luncheon crowd by Mayor Kelly and later was questioned by reporters in the mayor's office.

La Guardia said that Thomas E. Dewey, New York prosecuting attorney and a leading potential candidate for the Republican presidential nomination, was doing a fine job. Dewey has been exposing New York rackets, in addition to his famous conviction of Jimmy Hines.

Asked About Labor Killing.

Asked about the two year old murder of Norman Redwood, leader of the sandhog subway workers, a crime charged to labor terrorism and political protection in New York, La Guardia looked blank and asked a secretary if the murder had not been committed in New Jersey. Told that it had been, he said he did not know if anything had been done to solve it.

The mayor was also asked about the racketeering situation in his city. District Attorney Dewey's investigation has disclosed that the rackets go back to the time when President Roosevelt was governor of New York. La Guardia denied emphatically that the President, or Herbert Lehman, the present governor, were responsible for the politico-criminal situation which Dewey has been battling.

BRIDE, 17, CHARGES KIDNAPING IN SUIT FOR ANNULMENT

Mrs. Nancy Pappas Covelli, 17 years old, 3339 Lexington street, yesterday filed suit in the Superior court to annul her Indiana marriage, charging that she was kidnaped by her husband, Tom Covelli, 32, of 3531 Lexington street. Her suit also alleged that she was under age when the ceremony was performed July 19 in Valparaiso. She said that Covelli, whom she had known only casually, forced her into his automobile, drove to Valparaiso, forced her to register at a hotel to obtain legal residence, and then compeled her to go through the ceremony. She said she was kept in a cabin in White Pigeon, Mich., for ten days after the ceremony.

10,000 Attend as Moose Open Illinois Convention

Members of the Loyal Order of Moose from Illinois opened their state convention at Waukegan yesterday, to continue through Sunday. About 10,000 delegates and friends, including the women's auxiliary, were on hand for the opening ceremonies. Last night the Waukegan lodge inducted 202 members. Dr. Martin L. Reymart, director of the child research laboratory at Mooseheart, was the evening's speaker.

Chicagoan Sworn in as Judge in Virgin Islands

Herman E. Moore, colored attorney and former examiner for the Illinois commerce commission was sworn in yesterday by District Attorney William J. Campbell for a four year term as federal district judge for the Virgin Islands. United States Senator James M. Slattery, who recommended Moore for the position, was present for the ceremony.

Site Committee for New Prison Will Meet Today

Members of the fifteen man committee appointed Tuesday to choose a site for the new $250,000 security home for young criminals will hold their first meeting this afternoon in the Congress hotel. Construction of the home was authorized by the legislature after a committee had investigated the St. Charles School for Boys.

It's COOL at MANDEL'S
AIR CONDITIONED IN 103 DEPARTMENTS AND DINING ROOMS

FRIDAY AND SATURDAY
20% Discount Sale on Hearing Aids
SMALL DOWN PAYMENT—CONVENIENT TERMS ARRANGED

Air and Bone Conduction Trutonophone and General Audiphone Hearing Aids that have brought joy renewed in hearing to thousands. Also the popular Penfone.

REGULARLY $25 TO $130 TODAY AND SATURDAY ONLY AT 20% OFF REGULAR.

Consult Our Acoustical Expert Without Any Charge or Obligation.

HEARING AIDS—FIRST WABASH BALCONY

FEW BIDDERS TRY FOR SUBWAY JOBS, SO COSTS ARE UP

Deep Tunnels Shunned by Contractors.

The shortage of contractors available to build Chicago's subway system according to present plans was emphasized yesterday by Philip Harrington, commissioner of subways and traction, after only two bids were received on the loop section of the Dearborn street tunnel.

Harrington said the bids would be studied, but he made no secret of the fact that the shortage of bidders is lessening competition, which in turn is boosting subway costs.

"We are disappointed that there is not more competition," Harrington said, "but so many contractors are now doing tunnel work throughout the country that a shortage exists. The few experienced tunnel contractors want the subway contracts at prices attractive to them. The situation leaves us helpless."

Yesterday's low bid was for $6,436,855, made by the Healy Subway Construction corporation. Healy's bid on the State street section in the loop was also low, but was rejected by Harrington two weeks ago. The figure was $8,342,585. State street bids will be opened again Thursday.

A number of contractors in Chicago were asked yesterday why they have not bid on any of the seven sections for which bids have been opened so far. They asserted that they would have bid on a high level subway, but that they are not interested in building subways at a deep level by tunneling. Among those who expressed this opinion were Clarence Erickson, Benjamin G. Harmon, and W. E. O'Neil, all members of large contracting concerns.

The city's original plans called for a high level subway 18 feet underground built by the cut and cover system whereby the ground is cut from above, and a temporary plank road covers the subway work during construction. This plan was rejected by the federal Public Works administration, which dictated the present plans for tunneling a subway 40 feet deep.

BEG YOUR PARDON

The pictures of the late R. F. Shannon, building contractor, and A. W. Eaton, winner of the patrons' handicapping contest at Washington Park Wednesday, were transposed in yesterday's late editions and appeared incorrectly identified. THE TRIBUNE regrets the error.

Boy Dives Off Railroad Bridge; Drowns in River

Manitowoc, Wis., Aug. 10 [Special].—Joseph Voss, 14 years old, was drowned in the Manitowoc river late this afternoon. The boy dived from the Soo Line bridge, came to the surface once, and then disappeared.

LEADERS MEET, LAY PLANS FOR COURTESY WEEK

Plans for Courtesy week to be observed Aug. 27 to Sept. 2, sponsored by the Keep Chicago Safe committee, were outlined at a luncheon in the Hotel Sherman yesterday by representatives of leading industrial, commercial, civic, and church groups. Sunday, Aug. 27, is to be church day; Monday, industrial day; Tuesday, private car owner's day; Wednesday, civic and service club day; Thursday, pedestrian day; Friday, child and bicycle safety day, and Saturday, Sept 2, community safety day.

It's COOL at MANDEL'S
AIR CONDITIONED IN 103 DEPARTMENTS AND DINING ROOMS

ASK A GIRL FROM OUR COLLEGE BOARD!—
SHE'LL HELP YOU CHOOSE THE RIGHT CLOTHES FOR

Your College Wardrobe

First impressions are so **TERRIFICALLY** important! Don't make the mistake of arriving with trunkfuls of the **WRONG** clothes! Come to Mandel's **COLLEGE SHOP** for sound clothes advice. There's a representative on our College Board from **YOUR** college. She knows all the answers. What to wear on campus . . . on dates . . . week-ends. She'll help you assemble a wardrobe your classmates are sure to envy. Come in today!

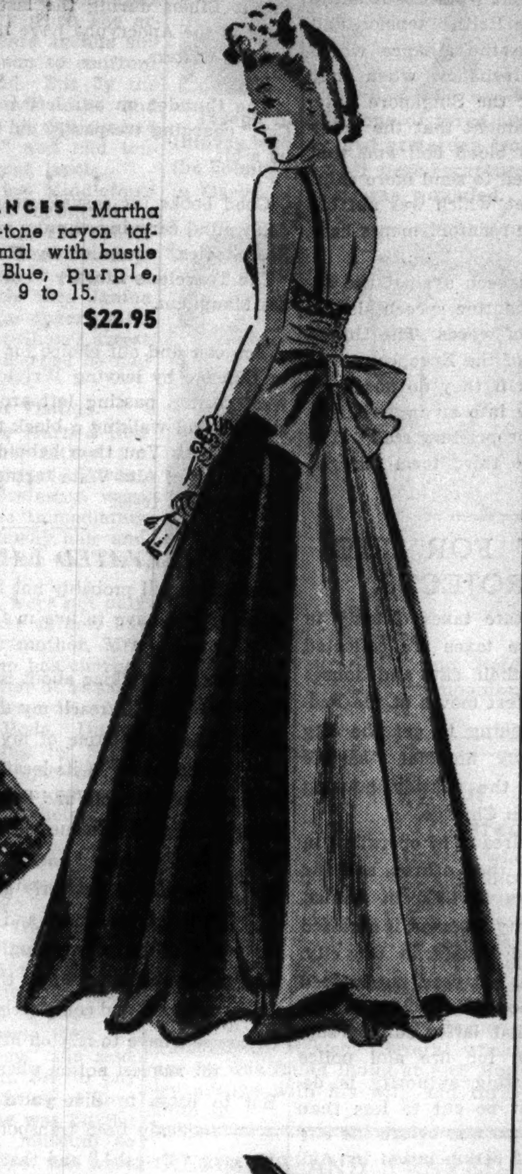

FOR DANCES—Martha Gale 2-tone rayon taffeta formal with bustle back. Blue, purple, fuchsia. 9 to 15.
$22.95

Left:
FOR CLASSROOM—Classic tweed jacket plus a Shetland gore skirt.
Jacket $11.95
Shetland Skirt...$6.95

Meet Mandel's Own College Board

Elizabeth Hayes—U. of Illinois
Rosemary Murnighan—Northwestern
Betty Smith—U. of Chicago
Elizabeth Keeney—U. of Iowa
Jean Montague—Wellesley
Jeanne Gifford—U. of Indiana
Katherine Lynch—Duke University
Ruth Clohisy—St. Mary's of the Woods
Dorothy Trewartha—U. of Wisconsin
Mary Ann Cross—Rosary College
Amy Johnson—De Paul
Dorothy Sampson—U. of Michigan
Barbara Field—Iowa State
Frances Besser—Carleton College
Lorraine Spira—Northwestern
Betty Spaeth—Mills College
Marian Sollett—Smith College
Rosalie Harrison—Connecticut College
Lois Milhening—Cornell University
Bette Rowlette—U. of Illinois
Mary Cmarik—Loretto College, Toronto
Mary Ellen Thompson—Sweetbriar
Rita Weber—Clarke College
Dorothy Kolar—Purdue
Mary Caroline Bemis—Mundelein

FOR FAIR OR STORMY WEATHER. Reversible coat—herringbone tweed on one side, gabardine on the other. An all-weather favorite, in brown or black. 12 to 20.
$12.95

COLLEGE REPRESENTATIVES WILL MODEL IN OUR
College Fashion Shows
Friday at 2:30 P. M.—College Shop—Fourth Floor
Saturday at 12:15 and 1 P. M.—Tea Room—Ninth Floor.

FOR TOWN—Exclusive casual 2-piece suit dress. Red, plum or green plaid jacket; grey skirt. 12 to 20.
$8.95

Right:
FOR TEA DANCES. Velveteen "date" dress with lace top under the briefest of jackets. Sure to give your social life a boost. Black, blue, wine. 9 to 17.
$19.95

Left:
FOR EVERYTHING—On or off campus—wear a clan plaid red and blue wool bustle dress with white starched collar and cuffs. Sizes 9 to 15,
$19.95

Hats from Fifth Floor Millinery
Shoes from Fifth Floor Shoe Salon

Left:
FOR CAMPUS—Our exclusive "Cronies"—Fabric-and-knit cardigan, with zephyr 8-gore skirt to match. 12 to 20.
Cardigan $4.50
Skirt $5.95

Right:
FOR CLASSIC MOMENTS—Twin sweater set of Shetland wool knit. Ribbon-bound cardigan and matching pullover in heavenly colors.
Pull-over $4.50
Cardigan $6.95
Plaid Skirt.......$6.95

MAKE MANDEL'S COLLEGE SHOP YOUR SHOPPING HEADQUARTERS FROM NOW ON—FOURTH FLOOR—STATE

It's COOL at MANDEL'S
AIR CONDITIONED IN 103 DEPARTMENTS AND DINING ROOMS

Store Hours Saturday: 9:30 A. M. to 5:30 P. M.

PERFECT COPY OF AN EXPENSIVE IMPORT!
Joan Kenley "Starlet" Blouse
OF PURE DYE SILK CREPE
$3

A femininely tailored blouse that's sure to be a favorite for Fall. You'll adore its smart simplicity, its regal flattering lines. Delicate stitched pleats make this blouse look twice its price. Buy several in the new Autumn colors. Sizes 32 to 40.

White, Brown, Dusty Pink, Grapewine, Mossleaf-Green, Copen, Black

Call State 1500 or Mail Your Order

MANDEL'S ACCESSORY CORNER—FIRST FLOOR—STATE

OUR $17.50 VALUES SALE-PRICED
Seamless Bifocals
COMPLETE WITH CAREFUL SCIENTIFIC SIGHT TEST
$8.95
White mounting or frame pictured with white seamless bifocal precision lenses.

SAME STYLE CHOICE OF MOUNTING OR FRAME with white single vision white lenses, our $12.50 values . . $5

Registered Optometrists Supervised by Dr. S. S. Hollender, O. D.
MANDEL'S OPTICAL SECTION—FIRST FLOOR—WABASH

BEAUTY ON-THE-GO!
Du Barry's "Necessaire"
A COMPLETE, HANDY MAKE-UP KIT
$2 VALUE AT $1.50

GRAND FOR YOUR WEEK-END HOSTESS!

Marvelous to keep right on your dressing table, at the office, or to take with on your trips. You'll find all the necessities to well grooming in this handy kit which contains Milk of Cucumber, Skin Freshener, Special Skin Cream, Cleansing Cream, Face Powder and Kleenex. Get yours today.

FOR DRY SKIN — FOR OILY SKIN

Phone and Mail Orders Filled

MANDEL'S TOILETRIES—STATE 1500—1ST FLOOR—STATE

COME IN FOR DEMONSTRATION WITHOUT CHARGE
SPECIAL REPRESENTATIVE IN ATTENDANCE FRIDAY

H. E. Clarke's
Nasal Filter Outfit
HELPS RELIEVE HAY FEVER AND DUST IRRITATION

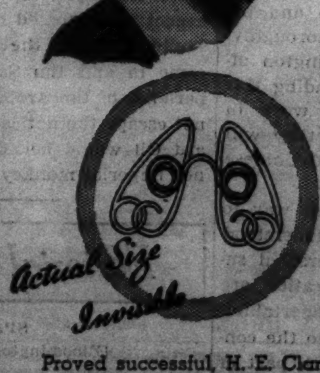

$11.50 Complete

• No metal touches the membrane, no nasal irritation.
• Permits free passage of filtered pollen-free air and gives comfort to the wearer day and night.

Proved successful, H. E. Clarke's Nasal Filter filters the air you breathe. Easy to wear . . . sanitary . . . safe . . . no one will notice you're wearing it. Wear Clarke's filter all day, all night. It has helped thousands.

PHONE STATE 1500 OR MAIL YOUR ORDER
MANDEL'S, 1 North State, Chicago, Ill.
NAME..............................
STREET............................
CITY.............. STATE..........
Clarke's Nasal Filter, $11.50........

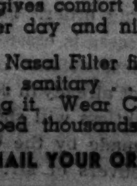

MEASURE inside length of nostrils as shown here. Left nostril .... Right nostril ....

☐ CHG. ☐ C.O.D. ☐ M.O. ☐ CHK.

Add 3% on account of the Illinois Retailers' Occupational Tax. Mailing charges extra outside regular delivery zone.

MANDEL'S SURGICAL GOODS DEPT.—FIRST FLOOR—WABASH BALCONY

Chicago Daily Tribune
THE WORLD'S GREATEST NEWSPAPER

FOUNDED JUNE 10, 1847

ENTERED AS SECOND CLASS MATTER AUG. 13, 1903, AT THE POSTOFFICE AT CHICAGO, ILL., UNDER ACT OF MARCH 3, 1879.

All unsolicited articles, manuscripts, letters and pictures sent to The Tribune are sent at the owner's risk, and The Tribune company expressly repudiates any liability or responsibility for their safe custody or return.

FRIDAY, AUGUST 11, 1939.

THE TRIBUNE OFFICES.
CHICAGO—TRIBUNE SQUARE.
TOKIO—IMPERIAL HOTEL.
LONDON—135 FLEET STREET.
PARIS—1 RUE SCRIBE.
BERLIN—HOTEL ESPLANADE.
MEXICO CITY—QUETZALCOATL PALACE.
PANAMA CITY—HOTEL CENTRAL.
RIGA—STETINES IELA 2.
MILWAUKEE—110 EAST WISCONSIN BUILDING.
NEW YORK—220 EAST 42D STREET.
DETROIT—5-265 GENERAL MOTORS BUILDING.
WASHINGTON—815 ALBEE BUILDING.
LOS ANGELES—SPRING AND FIRST STREET.
SPECIAL REPRESENTATION.
SAN FRANCISCO—220 KOHL BUILDING.

THE TRIBUNE'S PLATFORM FOR ILLINOIS AND CHICAGO

1. *End the Parole Business.*
2. *Build Deathproof Highways.*
3. *Make Chicago the First City in the World.*
4. *Faster Suburban Service.*
5. *Up to Date Local Transportation.*
6. *A Lake Front Airport.*
7. *A Motor Ferry to Michigan.*
8. *Cut Taxes in Half.*

TOWARD WAR.

At his press conference on Tuesday Mr. Roosevelt accused congress of gambling that there would be no war in the next six months. He said he hoped that congress was right in its assumption, but he was serving notice on the country that if war came the blame would rest upon congress, not upon him.

The plain truth, of course, is that there has been no war because England and France have been most reluctant to fight and Germany, Italy, and Japan knew it. The axis powers calculated that they could seize the territory they have taken and perhaps more beside, and get away with it. This has greatly annoyed Mr. Roosevelt and he has been trying in every way he could to bolster the war parties in England and France.

That is why he wanted our neutrality laws changed. He wanted congress to modify the law to permit us to supply England and France with war materials should hostilities start. The policy assumes that once Germany's enemies felt they could rely upon our immense industrial and agricultural resources, they might be the more ready to risk the trial of arms.

Mr. Roosevelt went even further. He deliberately picked a quarrel with each of the axis powers. England and France have been observing at least the appearance of friendliness with the rival powers; he has been provocative in the extreme. In his speech dedicating the Outer bridge here in Chicago he denounced the axis powers and talked of quarantining them. He moved the fleet into the Pacific to threaten Japan. He recalled our ambassador from Berlin. In numerous notes and speeches he has done what he could to promote resentments in this country and counter-resentments in Berlin, Rome, and Tokio. Only the other day he took steps toward embargoing trade with Japan. Steadily he has been encouraging the imperial powers of the west to maintain the conditions of the Versailles treaty, which Germany and Italy find intolerable.

Mr. Roosevelt had scarcely spoken his piece blaming congress for any war which may develop when his latest provocation to war came to public notice.

American motor trucking technicians and experts are to organize the overland supply line upon which the Chinese must rely if they are to continue their resistance in the Japanese war. Several months ago the United States government gave Chiang Kai-shek a $25,000,000 credit to be spent in the purchase of American trucks. The Universal Trading corporation was organized to handle the buying for the agents of the Chinese government. The contracts were placed with General Motors, Dodge, and the International Harvester company. Six thousand trucks will be delivered to the Chinese purchasers and sent to Rangoon in British Burma and to Haiphong in French Indo-China.

In these negotiations the Roosevelt administration has taken an open and acknowledged part. The credit was for the specific purpose of providing transport upon which the Chinese defense must depend. The British government joined the American in providing money for this service of supplies. The money and the trucks, however, do not solve the problem for the Chinese. There is a jam of goods at the French and British ports which cannot be moved into the interior over the roads the Chinese have been constructing with feverish energy. They do not know how to organize their trucking facilities.

Arrangements have been made with the Keeshin Freight Lines, Inc., to take over the supervision and management of the Chinese lines of communication. Mr. Keeshin is recognized as a pioneer in the organization of nation-wide networks of trucking transportation. He and his traffic experts know the business thoroughly. Well informed persons say that Washington officials had an influential part in persuading this American company to undertake the work in Indo-China, Burma, and China, where they will coöperate with the French, British, and Chinese agents.

Keeshin experts will soon be on their way to the French and British ports and it is understood that Mr. Keeshin will himself take personal supervision until the lines of communication are put in smooth working order. The undertaking is difficult but its success is essential to the continuance of the Chinese defense of such part of their country as is not already in Japanese hands. The open record doubtless will show that all the arrangements were made by the Chinese agents but the recent maneuvers of Mr. Roosevelt and Mr. Hull are sufficient proof of the participation of the American government in this direct aid to the Chinese.

The Japanese navy is closing the ports which remained open after the seizure of the principal cities. If the supplies the United States, France, and Great Britain want to send in to the support of Chiang are to reach the Chinese armies the overland roads must carry the burden. The motor truck caravans must be able to make the long journeys without log jamming the current. The greatest present aid which could be given the Chinese is in transportation and that America is to provide.

The French and British ought to understand military transport. They probably aren't as good as the American commercial truckers but there could be another reason for giving the job to Americans. The British and French already have trouble enough with Japanese retaliation.

Mr. Roosevelt, Mr. Hull, and Mr. Morgenthau supply the Chinese with money. They have served notice of the abrogation of the trade treaty. An embargo in January is threatened, cutting off Japan from the American source of supplies. Mr. Morgenthau has intimated that the treasury may stop the purchase of Japanese monetary metal. The treasury announces the resumption of direct purchase of Chinese silver to provide additional credits for war supplies.

The American fleet was sent from the Atlantic to the Pacific to relieve the British tension and to suggest to the Japanese the alliance which the British intended to foreshadow when they gave Americans the use of the Singapore base. Mr. Chamberlain told parliament that the indignities to Britons made his blood boil and that the ministry might be obliged to send more ships to reënforce the Pacific fleet, which was not big enough for its job. Will the reënforcements have to be American?

Mr. Roosevelt's Chicago speech against the aggressors of Japan—the quarantine speech—is taking substance on its form of words. The United States is even out in front of the Europeans who may be ejected from China if they do not fight. We may be headed directly into an imperialistic war in which we have no proprietary stake. The portents indicate that. The third term may require it.

PRETTY SOFT FOR THE HOUSING PROJECTS.

People who pay real estate taxes directly in Chicago and renters whose taxes are collected in the rents they pay for their flats and houses will be interested in the latest moves of the Federal Housing authority seeking to get the city council to cut the already nominal "service charges" exacted against the subsidy housing projects now in operation in Chicago.

Three housing projects already in operation in Chicago—the Jane Addams, the Lathrop, and the Trumbull Park—would pay $494,000 in annual taxes, according to the county assessor, if assessed like other apartments and houses in the city. Actually they paid no taxes last year, but instead the three of them together paid $39,731 in so-called service charges. That latter sum is supposed to be compensation for fire and police protection. Now the housing authority is demanding that this amount be cut to less than $30,000 a year. That proposal was before the city council, but in the face of denunciation by Ald. McDermott action on it was quietly postponed.

A fourth project now under construction on the south side is the Ida B. Wells homes. To build it will cost the taxpayers 9 million dollars, and if taxed like other properties the annual tax on it would be about $270,000. On this great new group of homes the annual service charge will be only 3 per cent of rentals, or about $7,000, in lieu of all taxes. And the service charge, small as it is, goes to the city of Chicago. Other taxing bodies—the sanitary district, the county, the schools, etc.—receive nothing. Schooling, courts, forest preserves, parks, etc., obtain no return from the government's housing enterprises or their tenants. Moreover, additions now being made to the Snyder and the Bright schools to provide for the children in the completed housing projects will cost the taxpayers $220,000.

A beneficent government is making it all very sweet for the tenants of these projects—sweet likewise for the federal authorities who seek to make the losses appear as small as possible. But what about the people—100 times as many—who rent or own their homes? Where does beneficence properly begin and where does it end? Have fair play and justice to all been forgotten in the emotional but expensive upsurge of New Dealism? It must be remembered that the beneficiaries of the housing projects are not people in lowest income or no income brackets. That group will remain slum dwellers. Would-be tenants in the federal projects must show that their income is sufficient to enable them to pay $275 to $375 annual rent. It is those people who are to enjoy the blessed freedom from local taxes at the expense of their neighbors.

IBN SAUD SELLS HIS OIL.

King Ibn Saud of Saudi Arabia has accepted the offers of the Standard Oil company of California and granted it a concession covering the entire kingdom. Standard Oil thought enough of the grant to pay the king the equivalent of $1,500,000 in gold as a binder and promise him $750,000 annually during prospecting. When production starts he'll go on a royalty basis, the amount increasing as the oil comes out.

Italy, Germany, and Japan have been trying for several years to get the Arabian oil concession. Italian persuasions were ineffective. The Germans tried their hand and then the Japanese also failed. Ibn Saud said he could have obtained more money and better promises. Japan would have given him twice as much money for one-third the concession to the Standard Oil of California.

The European and Asiatic boys have a bad name for mixing politics and business. The king said he could not afford to let any European power or Japan in because he then could fully expect to be tossed off his throne. The country would go with the oil. The pro-consul would come in and Ibn Saud would go out. The experience of the Arabs who had the Mosul oil did not escape the notice of shrewd Ibn Saud. Standard Oil would be strictly business, he thought, not imperial monkey business.

Editorial of the Day

SPARE CASH.
[Bloomington (Ill.) Pantagraph.]

Never having any ourselves, we have always had an inordinate interest in what other people do with their spare cash.

Two items have lately come our way on this subject. Lord Rothermere, English newspaper publisher, wrote out a check for $234,000. He gave it to the chancellor of the exchequer for armaments, as a "voluntary contribution to the cause of British security."

James E. Milloway of Boston, who won $1,000 in a contest, says he's going to buy a pitcher for the Red Sox with the money. He believes he is called on to make a voluntary contribution to the cause of Red Sox security.

It's a fine thing to know that loyalties are still running deep, even to the point of spot cash.

A LINE O' TYPE OR TWO

How to the Line, let the quips fall where they may. Reg. U.S. Pat. Office.

ANSWERS TO QUESTIONS.

The marine steak-and-perch restaurant we described on Aug. 4 may be found on the so-called "Dime" pier between the Navy pier and the breakwater at the mouth of the river. Look for the old red lighthouse and follow former instructions. You can park a car fairly close to the starting point.

* * *

For the stories we have been telling about the prophet Daniel, use an old family Bible or a Roman Catholic Bible; or buy the Apocrypha, separately printed, according to the authorized version [Oxford Press]. These questioned scriptures have not been published in standard Protestant Bibles during the last half century. The tales in the Apocrypha have inspired many painters and writers.

* * *

The thunder on our left [editorial, "Outraged Cry," charging trespass, Aug. 9] hasn't frightened us a bit.

* * *

Good books for casual vacation reading, if you don't mind carrying chunky volumes, are: "Great Sea Stories," compiled by H. M. Tomlinson, and "The Traveler's Library," compiled by W. Somerset Maugham.

* * *

You can find our choice for the quaintest street in Chicago by leaving Wrigley field at its northwest corner, passing left around the fire engine station, and walking a block north along the railroad tracks. You then behold, at your right, the beginning of Alta Vista terrace, now a shady lane of allanthus trees.

ELEVATED LANGUAGE.

These lines will probably not have universal appeal
Because you have to live in Chicago to know how I feel,
And what I'm talking about is when I have to take an "El" to reach my destination,
And I know the name of my station all right but am not sure of its location,
So I sit near the door and listen hard,
After having first requested notification from the "El" guard,
And he replies in perfectly good English that yes, he'll let me know and smiles as though he thinks me very young,
And takes up his post and thereafter speaks in an unknown and completely unintelligible tongue.
Of course I have to rely on him because I have only the vaguest notion where I am,
But to listen to him you'd think the train had suddenly been transported to Siam.
He yells "Ur-gah!" and that was Foster,
Or "Woo-zi!" and that was perhaps Kostner.
So my trip is enlivened by a series of convulsive leapings up and sittings down
Which is unrestful and besides leaves no time for looking out of the window at a new part of town,
And finally he utters what I take to be a strangled cough,
And, too late, I see that's where I should have gotten off.
I think it's a dirty trick that instead of calling the names of the stations which are usually pretty simple why, they make up some kind of funny word and shout it,
And if enough incompetents like me go out and are never heard of again maybe something will be done about it,
But I doubt it.

fran.

The Case of the Lost Corner Stone.

Regarding the missing contents of the corner stone [Aug. 8] of the old Masonic Temple [Capitol building]: Upon investigation, I have learned that the box was removed ten or fifteen years ago, when the owners of the structure made alterations to please a tenant. Officers of the Masonic order were not informed and the material in the box was not preserved.

Warren Stevens.

* * *

"The Masonic fraternity in Chicago is much concerned over the loss of the corner stone of the Masonic Temple, laid by the grand master of Illinois nearly fifty years ago. Its contents had sentimental and historical value."—Northern Illinois Masonic Journal.

The Psychology of Horse Players.

Here is a "bookie's" view of human nature:

"Funny thing. I don't gyp no customers, but sometimes I have to make 'em think so to hold 'em. Then they'll come back the rest of their lives to get even."

Pitchford.

Two States with But a Single Thought.

Both Illinois and Ohio have Champaign counties, and each county has Urbana for its county seat. Perhaps you can make something of this while puzzling about the prevalence of Newton and Jasper counties [Aug. 9].

Seven seventy five.

ANSWER TO "WIZARD" (JULY 31).

The guy that I would wed must be
Tall, dark and full of energy,
Be interested in books and art,
Love only me with all his heart.
I must confess that I'm not meek,
Not prone to turn the other cheek;
I'm not too slender, not too stout,
Not glamorous to rave about.
In short, the bait that's on this hook
Is, yes, my dear, the dame can cook!
* * *
It is hard to give up "okey-dokes"
To laugh at one man's ancient jokes!

Wench.

Trumpets for Humming Birds.

The trumpet vines by the hedge are lifting bright horns to their lips. Their high, sweet notes must have carried far, for here comes the humming bird—the Ruby Throat—which always searches out the deep red or orange throated bloom of garden, wood, or field.

He thrusts in his long, tubular tongue and sips the honey, or lifts out an insect for a bit of breakfast. The sun makes leaf and flower patterns on the grass, from tree border and hedge. Then the wind turns and varies them like a kaleidoscope.

Clara Edmunds-Hemingway.

People we wish had never been born turn radios on at 8 in the morn. CHARLES COLLINS.

How to Keep Well By Dr. Irving S. Cutter

To the limit of space questions pertaining to hygiene and prevention of disease will be answered in this column. Personal replies will be made to inquiries, under proper limitations, when return stamped envelope is inclosed. Dr. Cutter will not make diagnoses or prescribe for individual diseases.

[Copyright: 1939: By The Chicago Tribune.]

EXCITEMENT DEFEATS DIGESTION.

In periods of excitement or fear, hunger vanishes. This is an instinctive protection on the part of nature. Under such circumstances, if the stomach is filled, the chances are that the food will not digest. In fact, a meal may be vomited at a time of emotional upset.

The alimentary tract is possessed of numerous sensibilities—"bowels of compassion" [I John, iii, 17], and the implication being that the quality of kindness [or the reverse] proceeds from this canal. It is well known that the solution of food demands quiet and complacency—peace of mind. When William Beaumont was watching the fate of certain edibles in the stomach of Alexis St. Martin—the French voyageur with a gunshot wound which established a window through the gastric wall—he noted that when St. Martin was angry, bile flowed backward, changes occurred in the gastric juice, and the normal progress of the contents did not take place. Numerous writers have commented on stoppage of the intestines as a result of violent passions.

It has been pointed out, however, that under like conditions the colon behaves differently. In fact, it may go out of control completely, with copious evacuations.

Walter Cannon comments that pain has the same effect as fear, and may be translated, as far as the digestive tube is concerned, into what is tantamount to paralysis. Cases have been cited repeatedly in which a distressing physical experience—not particularly dangerous but causing great discomfort—has so influenced the nervous system that powerful remedies were fruitless in restoring bowel contractions. Only with the return of well-being was function resumed.

We can understand, then, that the sympathetic nervous system—which works while we sleep—can be so stirred up that we may exhibit many abnormal symptoms. Watch a child to whom you are telling some apocryphal tale of horror—a ghost story, for example—and note the dilation of the pupils of the eyes. In addition, he may perspire profusely. A speaker who faces an audience for the first time—even in a chilly room—may mop his brow persistently.

All of this means that if we expect food to be useful we must give the body a chance to assimilate it. A comfortable, well-fed pup will relax and sleep after a meal, and a sizable stimulus will be necessary to arouse him. He is but following nature's course, sending to the intestine plenty of blood for the operation of its chemical laboratories. We can draw a very valuable health lesson from his behavior. Facing a disagreeable, unwelcome, or arduous task, involving the expenditure of a substantial amount of nervous energy, one should eat lightly—if at all. When the stress is over, nourishment may be taken as usual, whereupon it will pass normally through the several stages of absorption.

We need not wonder should symptoms of indigestion appear frequently in those who live upon excitement, whose meat and drink is "something doing every minute," and who begrudge the hours spent in slumber. Perhaps we are a nation of peptic ulcer victims because so many of us flit from thrill to thrill. Then, too, this tendency may lie at the basis of much of our mental instability.

Having been provided with an apparatus which will convert fruits, vegetables, and meats into sustenance, we also have been furnished with a nervous system, and each influences the other. Intelligence and common sense demand that we allow these two forces to work in harmony—not in opposition.

Those who inhabit the tropics are accustomed to a siesta each day. With them it is a necessity. While few of us have to interrupt our routine to this extent, as we grow older we should provide for more relaxation. If we insist upon efficiency on the part of our organs and tissues, we must permit them to rest at intervals.

Excitement is both stimulating and exhausting. We need it, but not perpetually. Many other emotions, such as fright, have no place in the economy of the body.

[Tomorrow's article will deal with the relation between nervousness and blood pressure.]

FUNGUS IN THROAT.

E. S. writes: What is the cause of a fungus condition of the throat? Can infected tonsils cause it?

REPLY.

A vegetable parasite, similar to the mold which forms on bread which is kept too long. Practice good oral hygiene, using a mild antiseptic. If the tonsils are sensitive and swollen, consult your physician.

REINFECTION POSSIBLE.

T. Y. writes: About six years ago I was cured of gonorrhea. Is it possible for the infection to return?

REPLY.

Not if cure was complete. You can become reinfected, however.

AGE—NOT FOOD.

Frank writes: What foods cause flabby skin around the neck?

REPLY.

Age—not food—is responsible. It signifies lack of nourishment to the parts—not an excess.

Test Your Facts

Below each of the following questions are listed three answers. Make your choice, turn to page 30 in the want ad section for the correct answers, and mark your score:

1. Who said: "I disapprove of what you say, but I will defend to the death your right to say it"?
[a] Edmund Burke. [b] Thomas Jefferson. [c] Voltaire.
2. What is Berchtesgaden?
[a] Botanical garden in Berlin. [b] Government building in Munich. [c] Hitler's Bavarian retreat.
3. Who painted the picture "The Sower"?
[a] George Inness. [b] Jean Millet. [c] Frans Hals.
4. If you were asked for the dénouement of a story what would you give?
[a] The beginning of the story. [b] The entire plot. [c] The outcome of the story.

TAKING AN IMPORTANT PART IN THE LONDON DEFENSE MANEUVERS

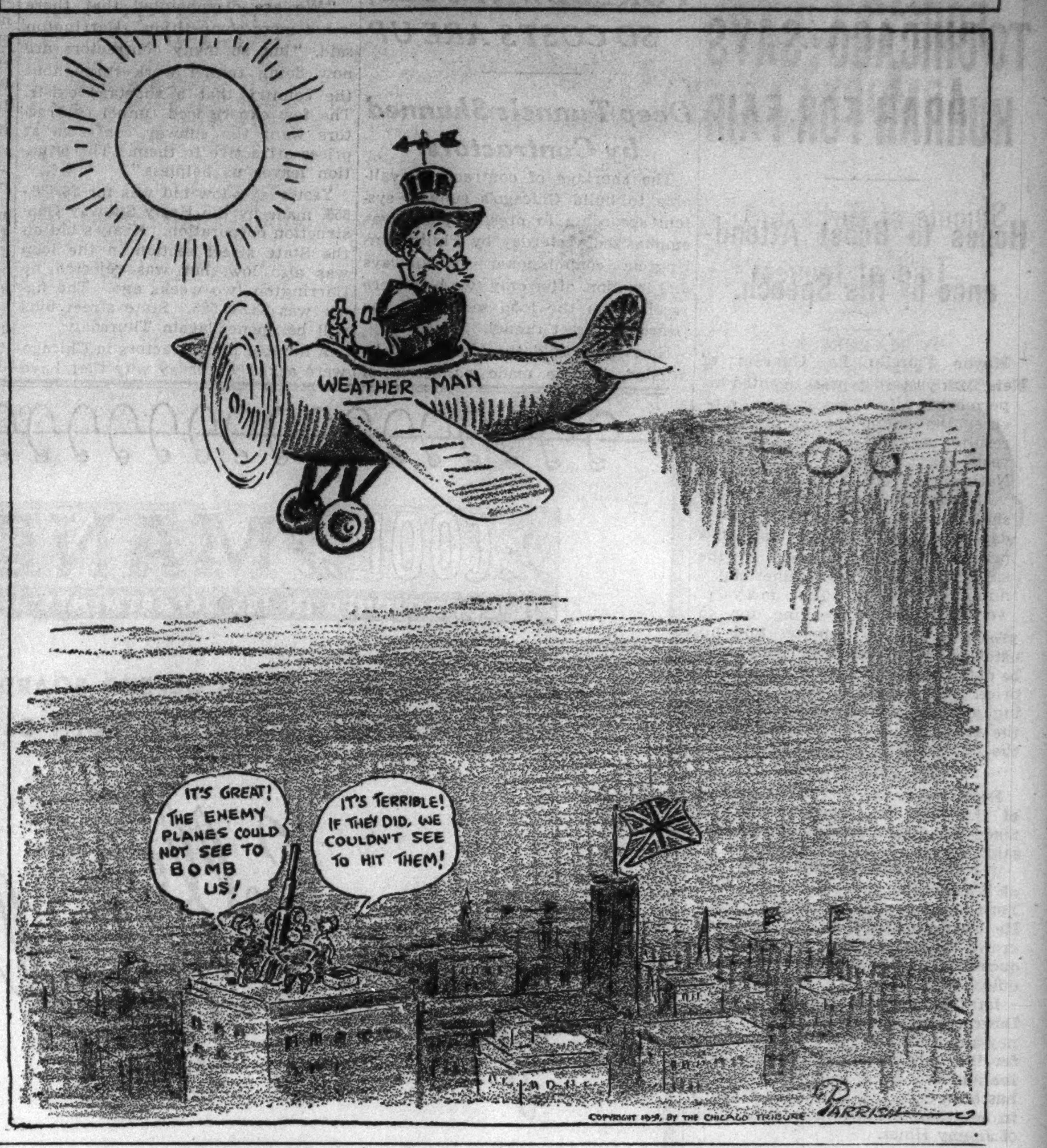

VOICE OF THE PEOPLE

Writers should confine themselves to 200 or 300 words. Give full names and addresses. No manuscripts can be returned. Address Voice of the People, The Tribune.

NONCOLLEGE WAR AVIATORS.

Oak Park, Ill., Aug. 8.—Your Washington dispatch concerning the plight of noncollege boys who cannot pass the army and navy tests for pilots aroused my interest. The usual intelligence tests are impractical, as they merely measure the applicant's memory of academic subjects and do not accurately test the possession of inherent [usually potential rather than actual] vocational traits so necessary for success.

My experience has shown that aptitudes for particular vocations are primarily a matter of highly specific inherent mental and emotional qualifications and not a question of formal school training. We devised aptitude tests for certain types of complicated engineering work which 15 year old boys without high school education could easily pass if nature had intended them for such work.

These tests, obviously simple, could not be passed by men with six years' college training unless they were likewise possessed of the inherent vocational aptitudes. In this day it seems almost a crime to deny noncollege boys opportunities merely because they do not answer what some college professor reads to them out of a textbook, especially when practical vocational aptitude tests can be so easily provided.

INDUSTRIAL PSYCHOLOGIST.

SALUTE TO AMERICAN FAMILY.

Chicago, Aug. 9.—An American family is the most exclusive of all clubs; the finest of all corporations; the most secret, and, withal, most amicable of all societies.

It is an institution based on love, unselfishness, and unity. Its constitution has been signed with tears and dried by the smiles of mutual esteem.

Good families, good neighbors—brave little groups daily beating the sinister foe, adversity—and coming up laughing. American family! I salute you!

A BOXER.

FRIEND OF THE PEOPLE

Letters to this department must be signed with names and addresses of writers.

PROOF OF HEIRSHIP.

Chicago, Aug. 5 [Legal Friend of the People].—A man married many years ago. The wife later disappeared and he never obtained a divorce. When he dies [1] is it necessary for the heirs to state to the court that he had been married [no children] and [2] would they have to present proof of the wife's death?
3. Would it be all right to just state that he had never been married, or would there be a penalty for doing this if discovered?
4. Would the fact that he had been married tie up the estate for any certain length of time?
5. Is it obligatory to state whether or not the man has ever been married, even though the heirs know the wife to be dead?

A. F.

1. Yes.
2. Yes, in the sense that in absence of proof of her death her share of his estate would be paid to the county treasurer.
3. It would be perjury.
4. Not necessarily, but see preceding answers.
5. The witness on the proof of heirship should make true answers to the questions that are asked.

TRIBUNE LAW DEPARTMENT.

SALE BY DESCRIPTION.

Chicago, Aug. 3 [Legal Friend of the People].—About fifteen months ago, through an advertisement, I purchased a refrigerator. This refrigerator was represented as a 1937 model. The same has now burned out and I find that it is an old rebuilt motor. I would like to know if misrepresentation is fraud, and if it is what can I do about it?

R. H.

On sale by description, as distinguished from sale by examination or selection, there is an implied warranty that the goods shall comply with the description. [Sales act, sec. 14.] If the buyer has examined, there is no implied warranty as regards defects which such examination ought to have revealed. [Sec. 15 (3).]

It is difficult to see how the date is material except to have possible bearing on how high the car is worth, or how much it differs to design from the present models, but there is a point on which, however, decisions have held that where a seller himself if the sale is by inspection as distinguished from description. Cases from other jurisdictions hold that if there is an express warranty that a car is a certain year's model the purchaser may recover damages for its breach. [126 S. E. 398, 176 S. E. 717.]

TRIBUNE LAW DEPARTMENT.

LOCK UP THUMBING CADDIES.

Chicago, Aug. 8.—We are six boys, 15 and 16 years of age, who caddy at the Tam o' Shanter golf course to make a little honest money.

On Sunday, after caddying thirty-six holes and being without either transportation or lunch, we were trying to thumb our way back at Cicero and Touhy avenues when two stalwart policemen locked us up in the Lincolnwood jail, keeping us until 9:30 p. m. without allowing us to notify our parents. At the end of this two hour incarceration we were given a summons to appear in court on the following Saturday, and then were released.

We all have been law abiding citizens, who have been taught to respect law and order.

WILLIAM D. CORDER,
ROY E. STILWELL JR.,
MIKE STEINWANDTNER,
LARRY AND LEO QUINNETT,
ROBERT FORP.

BAPTIST ALLIANCE MEETING.

Chicago, Aug. 5.—Let me express my appreciation of the excellent accounts in THE TRIBUNE of the sessions of the World's Baptist alliance held recently in Atlanta. While not in sympathy with the theological views held by most Baptists, I approve heartily the typical Baptist principles of tolerance and freedom as reaffirmed by the Atlanta gathering and so well reported in THE TRIBUNE. Those principles imply a very practical combination of independence and responsibility essential to our American freedom both in church and state.

VON OGDEN VOGT,
First Unitarian Church.

WHICH IS THE BIG MAN?

Cedar Rapids, Ia., Aug. 6.—Will some one please explain why this country, a real he-man country [or is it a he-man country any more?] cannot deport an alien, desirable or undesirable, without spending many thousands of dollars and a lot of energy to ascertain whether the alien can be deported? Why do other country hesitate or be so weak-kneed in such matters as we now witness going on over on the west coast to learn who is the big man, the alien from Australia or Uncle Sam? I ask you!

C. T. R.

TO RELIEVE BUILDING "JAM."

Chicago, Aug. 8.—May I suggest that in order to break the building "jam" and in view of the acute shortage of livable 4 room apartments, especially on the north side, to rent for $35 or less, the building trades craftsmen, who are now walking the streets or are on relief, form a corporation of their own and receive pay for their labor when homes constructed are sold or rented. FHA loans are available.

H. L. PACHOUD.

REFORMED SPELLING.

Chicago, Aug. 3.—We are glad you are planning to use tho, altho, and thru in place of the old spelling. This is a step in the right direction. Why not go one step further and add thoro and thoroly? These five words, together with the shortening of the words catalog and program, were adopted by the National Education association many years ago. You have already for years been using the shortened form of the last two words.

Our company in all of its correspondence and in the various teachers' manuals and books that we prepare uses the revised spelling of these seven words. You will recall that the Literary Digest also very consistently toward the end. Many textbook publishers are following these spellings, and they are entirely familiar to pupils.

All of the dictionaries sanction these shortened forms, and I am sure you will be glad to see the cause of simplification of spelling by this adoption.

L. P. DENOYER,
Denoyer-Geppert Company.

[THE TRIBUNE has received expressions of opinion favorable to revised spelling in the case of altho, tho, and thru from John A. Simpson, H. E. Guenther, F. C. Gates, Charles F. and Agnes J. Owen. Vincent J. Del Giudice opposes it.]

A BETTER CORN TASTE.

Lake Geneva, Wis., Aug. 8.—I must take issue with C. Amrine on the subject of eating corn off the cob. The stomach has always had trouble disposing of the shell or husk of each kernel. To overcome this take a sharp knife and cut a slit down each row of kernels. Then as you bite into them the outsides of the kernels come out leaving most of the husk on the cob. This also gives you a much better corn taste. Try it.

F. E. SCHOLL.

HOW ABOUT THE POETS?

Chicago, Aug. 3.—Altho altho is an intensified form of the conjunction tho, tho is not enough in itself, and altho may be streamlined to tho; albeit, thru the sphaeresis [or syllabectomy] of the syllable "al," flat footed prosers must leave climbing poets out on an arhythmical limb, with the loss of half a poetic foot, poets without their feet won't sing as sweet as they were wont.

JOHN MULVIHILL.

CARTOON WORTH PRESERVING.

Chicago, Aug. 7.—Do you not think McCutcheon's cartoon, "Long Vacation Days," printed in last Sunday's TRIBUNE deserves a better fate than the waste basket? If printed on good paper and carded [not framed] I am sure many readers would buy and treasure it.

S. L. TOMPKINS.

AS GERMANY SEES HIM

[Das Schwarze Korps.]

Now that he has lost his face in the far east he plays at being a scarecrow in the near east.

TRYST SLAYING FORCES QUIZ ON ARMORY LAXITY

Suicide of Girl's Killer Is Told at Inquest.

BY MARCIA WINN.

An investigation into the laxity at the 124th Field Artillery armory that permitted Miss Elsa Doolewerdt to enter the building for a tryst that resulted in her death was promised yesterday by officers of the Illinois National Guard.

Miss Doolewerdt, 23 years old, was shot to death in the armory Wednesday night by Frank Japcynski, 47, a private in the medical corps. Japcynski shot and killed himself a few minutes after slaying Miss Doolewerdt. His body was found early yesterday behind the armory, which is at 5256 Cottage Grove avenue.

Black Promises Quiz.

Statements bearing on the investigation were made yesterday by three National Guard officers in Camp Grant, Rockford, Ill., where the 33d division is encamped.

Adjt. Gen. Carlos E. Black declared that a thorough investigation will be made of Miss Doolewerdt's presence in the armory.

"How far the investigation goes will depend on developments," he said. "A board of officers will be appointed to make the inquiry."

Gen. Black, as custodian of armories, is the final authority on their use. National Guard armories are state properties, and as such are operated by the state.

Maj. Gen. Roy D. Keehn, commander of the 33d division, said he favored a full investigation of the shooting. "I also favor an investigation of the charges of women being brought into the armory," he said.

Col. Charles C. Haffner, commander of the 124th field artillery, said he would coöperate with any investigation by a board of officers. "It is my wish and my duty," he said.

Disagree on Permission.

One result of the investigation, National Guard officers feel, will be to clarify the extent to which armories may be used for purposes other than military ones. They said armories now are avaialble to church, social, and political groups, and for certain types of athletic activities.

It was established at the inquest yesterday that Miss Doolewerdt entered the armory about 7:15 p. m. Wednesday and was shot about 8:50 p. m. Armory officials and attendants disagreed on whether she was permitted to be there at that time.

Private Charles Held, watchman at the armory, testified that armory rules permit him to let women enter if they have credentials. Sergt. Albert Freeman, an instructor at the armory, testified that women are not permitted in the armory at night, with or without credentials.

The coroner's jury returned a verdict that the two deaths were murder and suicide. It was disclosed that before shooting himself Japcynski paused to write a farewell note.

Note Found in Pocket.

The note, with a picture of Elsa, was found in his pockets. It accused Miss Doolewerdt of having romances with several married men and told their wives they need worry no longer about their husbands' transgressions.

Just what led to the fatal shootings was not apparent at the inquest. Witnesses at the inquest indicated there had been a rift between the couple, but their families told conflicting stories.

Andrew Doolewerdt, Elsa's father, said his daughter once had been engaged to Japcynski, but had broken the engagement. Mrs. Helen J. Malkowski, Japcynski's sister, and Mrs. Catherine Bredo, his ex-wife, said he had broken the engagement.

Doolewerdt, who lives at 41 West 154th street, Harvey, said he opposed the marriage because of Japcynski's age and financial instability and once had ordered him away from his home. He said his daughter had been employed in the accounting department of the Whiting corporation for five years.

Patrolman Thomas Brown told of being called to the armory Wednesday night. Miss Doolewerdt was dead, he said, before they could get her to the Chicago hospital.

Girl Wearing Jodhpurs.

She was wearing brown jodhpurs and a yellow sweater, the sweater badly rumpled, he said, and was moaning, "Help me." One bullet had pierced her lungs and spinal column, he said, and had splattered against the wall in the armory lobby.

Held, the armory watchman, testified that Japcynski entered the armory about 7 p. m. and said he was expecting his girl friend and asked Held to admit her. She arrived about 7:15, Held said. He testified that he heard a shot about 8:50 o'clock and ran inside to find the girl moaning on the floor. As he walked in, Japcynski hurriedly walked out, Held testified.

Sergt. Freeman and Sergt. John Tillman, a member of the regiment, both of whom were in the officers' quarters on the second floor, both told of hearing the girl scream. They ran down the steps, they said, and saw a man trying to drag her out the door. They said they told him to stop and that he pulled out a revolver and shot her.

Japcynski's sister, Mrs. Malkowski, with whom he lived at 8448 Essex avenue, then took the stand.

She explained that her brother had known the girl four years, and that he had been divorced two years.

"Do you know anything about the friendship between Miss Doolewerdt and your brother?" Deputy Coroner Lawrence Rasmussen asked.

"She was over at our house all the time," Mrs. Malkowski said, indignantly.

Japcynski's ex-wife, who lives at 4705 Oakland Crescent, then testified. She divorced Japcynski on grounds of cruelty, she said, remarried and now is separated again. Japcynski, she said, had been entreating her to remarry him.

"He had been coming by every day," she said. "Just the other day he was telling me how he was trying to get rid of this girl."

At Shooting Inquest

(Story in adjoining column.)

[TRIBUNE Photo.]

Mrs. Catherine Bredo, divorced wife of Frank Japcynski, who killed girl in south side armory and then fled and shot self to death.

THE CRIME CLOCK

Chicago's Record Since Jan. 1

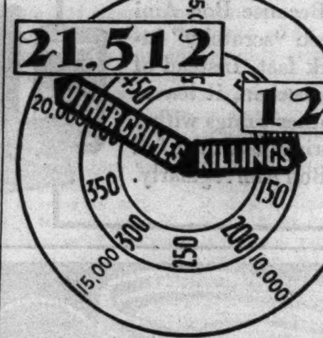

"Half of all the crimes in Cook county are committed by repeaters."—The Chicago Crime commission.

FORMER SCHOOL TREASURER HELD ON THEFT CHARGE

Accused in $22,825 Worth Shortage.

A complaint charging embezzlement of $22,825 in public funds was filed yesterday against E. C. Pronger, former school treasurer of Worth township. After being held in the Cicero city jail for two hours he was released on a $10,000 real estate bond supplied by his son, Dr. Earle Pronger, 2418 West Burr Oak avenue, Blue Island.

E. C. Pronger.

Pronger's arrest was ordered by Richard Austin, assistant state's attorney, after the former treasurer had refused to answer questions concerning the shortage, which was disclosed in an audit completed Tuesday.

Arraignment Set for Today.

He was taken before Police Magistrate Henry Sandusky of Cicero, who fixed the bond and set Pronger's arraignment for 10 a. m. today. The complaint was filed in Cicero because Worth township is outside the city of Chicago.

Aside from repeating that he had turned over checks totaling $18,800 and would repay the balance of the $22,825 by Aug. 21, Pronger would say nothing.

Meanwhile Jerry Greenberg, assistant to Noble J. Puffer, county superintendent of schools, delivered to Prosecutor Austin a copy of the audit that had revealed the shortage.

Audit Suppressed Two Weeks.

Puffer suppressed for more than two weeks all information concerning the audit, insisting steadfastly that he knew nothing about it.

After the conference State's Attorney Courtney ordered Emmett Moynihan, his acting first assistant, to find out why Puffer neglected to inform the state's attorney's office of the audit and what it had disclosed.

KILLS BURGLAR; ANOTHER FLEES ROCKFORD HOME

Rockford, Ill., Aug. 10 [Special].—Holger Pearson, chauffeur for Mrs. M. E. Love, who is in California on a visit, went to her home tonight to make sure everything was all right. While in the basement he heard a noise above stairs. He picked up a flashlight and a shotgun.

One the stairs he met a burglar, who commanded him to "stick 'em up." A second burglar from an upper floor fired a shot at Pearson. Pearson let go with his shotgun and killed the bandit on the stairway. The other burglar escaped.

The dead man was identified by a social security card as Fred Meuser of Fresno, Cal. The house had been ransacked.

WOMAN, 76, HELD AS MURDERER OF HER HUSBAND, 77

Oelwein, Ia., Aug. 10 [Special].—A woman 76 years old was held on a charge of murder tonight in the death of her husband, to whom she had been married fifty-five years. Authorities said they believed he died of a beating she gave him during a drinking bout.

The prisoner is Mrs. Edith Vanselow. She was arrested tonight on a warant obtained by County Attorney E. B. Shaw before Superior Judge Jay Cook. She was taken to the Fayette county jail at West Union.

Her husband, Adolph, 77 years old, a retired railroad shop machinist, died Monday morning in the Oelwein hospital.

ADMITS SLAYING GIRL LURED BY FILM JOB OFFER

Bogus Talent Scout Sped Away from Mob.

Boca Raton, Fla., Aug. 10 [Special].—A self-styled movie talent scout, who confessed the rape slaying of a Miami high school girl whom he lured away with promises of a career in the films, was held in a secret jail tonight to avert threatened mob violence against him.

The prisoner, who called himself Charles R. Jefferson but had used many other names, was spirited away from the West Palm Beach jail after a menacing crowd gathered there tonight for the second time. It was believed he may have been taken to a cell in Miami's skyscraper jail.

The nude body of Jefferson's victim, Ruth Frances Dunn, 17 years old, was found this morning in a swamp area two miles north of here. She and a friend, Jean Bolton, 19, had been the objects of a wide search since they left their Miami homes with Jefferson last Monday.

Girl Leads in Search.

Shortly before dawn today Miss Belton stumbled into a fire station here and told of being held captive since Monday. Although she was near collapse, she helped officers find Jefferson, who was arrested while he walked, unarmed, along a highway north of here. Then the sobbing girl led the officers to Jefferson's stalled automobile on a lonely beach trail. Miss Dunn's body was found nearby. She had been stabbed and beaten, her throat had been slashed, and a bullet had pierced her head.

Following his arrest Jefferson readily admitted he had abducted the girls and slain Miss Dunn when she cried out against his advances. He insisted, however, that he had intended at first only to kidnap the girls and hold them for ransom. He indicated willingness to plead guilty to any charges, saying: "What have I to live for? The sooner it comes the better."

Meanwhile a coroner's jury found Miss Dunn was slain by Jefferson and a murder charge was filed against him.

Tragedy Reconstructed.

From Jefferson's confession, Miss Bolton's story, and other evidence, authorities reconstructed the following story:

Jefferson appeared in Miami a week ago and became acquainted with Miss Dunn, a leader in high school theatricals, and Miss Bolton, who recently won a radio amateur contest as a singer. He persuaded the movie struck girls to accompany him to Palm Beach Monday to have photographs taken in a bid for film careers.

Driving north to Boca Raton, which is between Palm Beach and Miami, he turned off on an obscure road leading into swampy, wooded district, where the car stalled. Brandishing a pistol, Jefferson bound the girls' hands with adhesive tape and warned them against making an outcry. He planned then only to try to collect ransom.

Finally Eludes Captor.

However, Miss Dunn screamed and Jefferson struck her on the head with a pistol, knocking her unconscious, and dragged her into a thicket and raped her. When Miss Dunn regained consciousness she began to weep and moan. Jefferson returned to her and after that no further sounds were heard from the girl.

Miss Bolton, who was unaware at the time her friend had been slain because Jefferson told her he had sent her away, was held captive in the vicinity of the crime for two days. Finally she managed to elude her kidnaper early today. She said he had not raped her.

GRILL 2 SUSPECTS ABOUT KILLING OF MANUFACTURER

Dubuque, Ia., Aug. 10 [Special].—Two widely sought suspects were questioned here today by Michigan authorities in connection with the slaying of Henry S. Becker, automobile parts manufacturer of Oak Park, Mich., on May 26.

Becker was shot to death in the back yard of his home in what first appeared to be a holdup. Later, however, the widow, Mrs. Juliette Becker, 38 years old, and her friend, Ernest Hawkins, 40, superintendent of her husband's plant, were arrested and charged with conspiring to murder the manufacturer.

Investigators believed that the actual slaying was done by two paid killers.

The suspects are George Criteser, 29, and Timothy McLean, 25, both from Royal Oak, Mich., a suburb of Detroit, as is Oak Park, the scene of the slaying. They are alleged to have confessed an auto theft and holdups and face charges in court here.

CHARGE FATHER WITH CRUELTY IN CHAINING OF GIRL

Peter Wisowaty, 54 years old, whose daughter, Alice, 14 years old, was found in their home with a heavy automobile tow chain around her waist and leg, was charged with cruelty to children yesterday. He was released on bond and will be arraigned Tuesday before Magistrate Edward Brookfelt in Dolton.

Police said Wisowaty admitted he placed the chain on his daughter and then fastened it with a padlock to keep her from staying out late. The child was found in chains Wednesday in her home at 14509 Irving avenue, Dolton, by a playmate, June Blank, 14 years old. June notified her father, who summoned police.

Wisowaty seemed surprised when police arrested him. "She won't mind me," he said, "and she stays out late at night." The girl said her father placed the chain on her last Friday. She had been able to move about but had been ashamed to leave the house.

Slayer's Victims

(Story in adjoining column.)

Ruth Frances Dunn, Miami, Fla., high school girl who was slain by self-styled movie scout who lured her from home.

Jean Bolton, another Miami high school girl, who was abducted and taken to swamp by Charles Jefferson on promise of movie job.

[Associated Press Wirephotos.]

Charles Jefferson, confessed slayer of Florida girl, as he sat in police station telling of his crime.

Teller Admits Stealing $15,000 to Bet on Races

John J. Cushing, 27 years old, a teller at the Mutual National bank, 7844 South Halsted street, confessed last night he had emezzled $15,000 from the bank since last May. Cushing told Assistant Special Agent James Clegg of the federal bureau of investigation that he lost the money playing the horses at bookies and race tracks. He said he had bet as much as $1,000 on a single race at the track. Cushing lives at 1525 East 71st place.

HOOSIER ROMEO STILL A DARLING TO EX-FIANCEE

She Visits Him in Jail; Tells of $17,000 Loss.

(Picture on back page.)

Miss Janet Middleton, ex-fiancée of Howard Shaw, the Romeo from Indiana, was pretty angry when she arrived at the Shakespeare avenue station yesterday afternoon to confront her former boy friend. But by the time the afternoon was over and Shaw was returned to his cell she had called him "Darling" and had tenderly smoothed his coat lapels.

The reason for Miss Middleton's anger was that Shaw admitted to Sergt. James Lynch that the $17,000 he had borrowed from her since September, 1937, had gone to finance a lavish honeymoon with Miss Janina La Boda, a night club singer. Miss La Boda brought about Shaw's arrest last Sunday after she learned he had another wife in Ohio.

He Spruces Up for Visitors.

No sooner had Shaw learned that Miss Middleton and her father, Dr. Arthur Middleton, retired Purdue university chemistry professor, were at the station than he immediately shaved, smoothed his bushy hair and mustache, and adjusted his tie. Then he strode out.

Present to greet him were not only Miss Middleton and her father, but Miss La Boda and her mother, Mrs. Gertrude Anderson, who has charged Shaw with defrauding her of $2,300.

Shaw took a seat between Miss Middleton and Miss La Boda. During most of the questioning by Sergt. Lynch Shaw fixed his eyes on the floor. But once or twice when he looked up at Miss Middleton she smiled faintly at him.

Whispers "I'll Get Out."

Once he whispered to her, "I'll get out of this mess, dear." And Miss Middleton wrinkled her freckled nose and replied, "How, darling, how?"

Even when she had to tell how Shaw got money from her, Miss Middleton seemed reluctant to paint her boy friend as a confidence man. "I gave him a lot of money," she said. "Once I even gave him $80 to pay express charges on a painting of Lord Nelson which he said he was buying from the London Art museum to hang in our house after we were married."

When Sergt. Lynch upbraided Shaw for his activities, Miss Middleton bristled and spoke of Shaw's "high intelligence."

She Smiles Proudly at Him.

"Why, my father thought Howard was insane, so I gave him an intelligence test," she declared. "He scored 116. That's near-genius, you know!" She smiled proudly at Shaw and he thrust out his chin.

Mrs. Anderson was less friendly. "Why did you take our money?" she shouted. "You're nothing but a big crook, Howard!"

Before Shaw was led to his cell Miss Middleton asked to speak to him alone. They stood in a corner whispering softly. She gazed up at Shaw and held her hands on his coat lapels. Then she left and Shaw was booked on four charges of operating confidence game and one of bigamy. He will appear in the Felony court today.

Caught After Escape

(Story on page 1.)

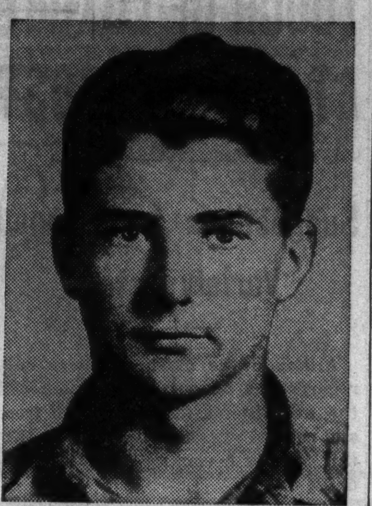

Joseph Salecki, one of three auto thieves who escaped yesterday from the county jail. All were recaptured in Gary. Salecki was wounded.

[TRIBUNE Photos.]

Stanley Puzio (left) and Peter Dutkiewicz, Salecki's companions in escape.

Deportation of Mexican Murder Suspect Ordered

Antonio Ascencio, 39 years old, who had been sought in Mexico since 1932 as a suspect in the torture murder of two women and a man, was ordered deported to Mexico yesterday by Fred J. Schlotfeldt, director of naturalization and immigration. Ascencio is one of four persons accused of the slayings, at Reynosa, Tamaulipas, Mexico. Several weeks ago he was found living at 8405 Burley avenue with his wife and three children.

Don't Buy ANY CRIB —WITHOUT THIS GREAT NEW IMPROVEMENT!

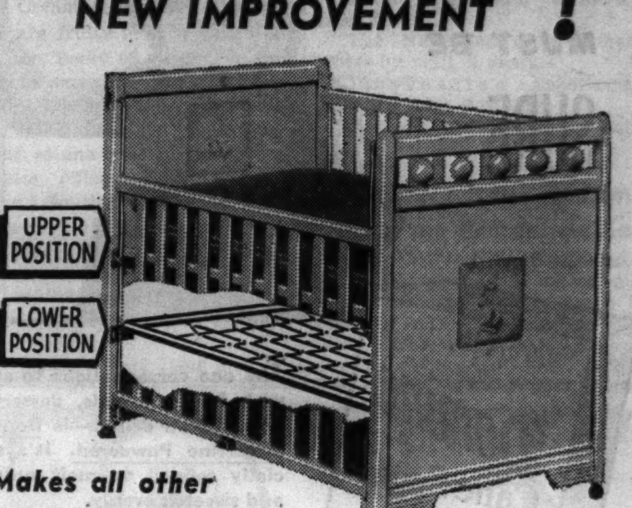

Makes all other type cribs obsolete!

The New, Patented KROLL CONVERTIBLE KRIB with TWO-POSITION SPRING!

$12.95 $14.95 $19.95

- Use it as a REGULAR KRIB
- Use it as a BASSINET
- Use it as a DRESSING TABLE
- Use it next to MOTHER'S BED

KROLL CONVERTIBLE KRIB—with spring in upper position, baby is at the proper height for easy handling. No bending, no stooping—a feature every mother is sure to appreciate.

With the side down and spring in upper position, the Kroll Convertible Krib provides a twin bed for mother and baby, enabling mother to care for baby without arising.

Ask about our BUDGET PLAN . . . No Interest . . . No Carrying Charge

Write or Phone CALumet 7060 for FREE CATALOG

Chicago Baby Carriage Co.

1801 SOUTH MICHIGAN AVE.

WEST SIDE: 4107 W. MADISON ST. NORTH SIDE: 3311 LINCOLN AVE

OPEN TUES., THURS. & SAT. NIGHTS

Norge

RENOWNED QUALITY AT AN AMAZING LOW PRICE!

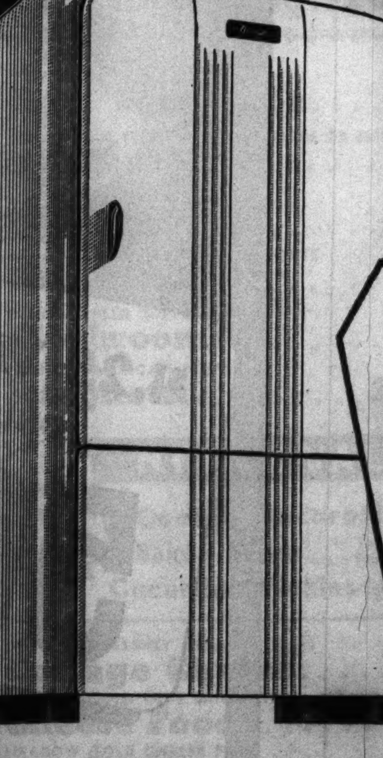

SMALL DOWN PAYMENT—BALANCE MONTHLY, PLUS USUAL CHARGE.

- You get Norge Styling and Norge Engineering that give years of satisfaction! And this model gives you practically every worthwhile feature to be found in any refrigerator selling for $50 to $100 more. See it!

Sold by BETTER DEALERS Everywhere

Sampson Electric Company . . . Exclusive Distributors

Phone CALumet 2255

RESORTS AND TRAVEL.

TOURS.

Bargain day in FUN!

1-DAY LAKE EXCURSIONS

TO MILWAUKEE — S. S. CITY OF GRAND RAPIDS

170 miles of smiles—land in sight all the way—a delightful shoreline cruise—big, safe, steady steamship, newest, largest on the lake. Dance free in new Marine Ballroom! New Sky Deck . . . new Lido Deck . . . new Air-Cooled Admiralty Cocktail Lounge . . . Dining Salon, prices modest!

ROUND TRIP WEEK DAYS $1.75 Sun. & Hol., $2.00 One Way Fare, $1.25

Phone for SPECIAL Group Rates!

DAILY 9:45 A. M. HOME 9:45 P. M.

Tune in "MELODY CRUISE" WBBM—Tonight, 7 P.M.; Mon., 6:45 P.M.; Wed., 6:15 P.M.

MOONLIGHT SKYLINE CRUISE 50c Nightly 10:15 to 12:30 Except Saturday, 75c Music—Dancing Sightseeing Del Baker's "Swingsters"

CHICAGO-MILWAUKEE STEAMSHIP LINE Ph.: DELaware 4949

For Milwaukee Passengers—Park free inside pier—Door 29

—DANCING FREE—

BENTON HARBOR, ST. JOSEPH SOUTH HAVEN — S. S. THEODORE ROOSEVELT

Sail away for a day of play—off to the Gateways of Vacationland—on the newly refitted pleasure liner. Dance Music by Elmer Kaiser's Radio Band! Luxurious Lido Deck! Bill Neptune Casino.

BENTON HARBOR SAINT JOSEPH $1.75 ROUND TRIP Sun. & Hol., $2.00

SOUTH HAVEN $2.00 ROUND TRIP Sun. & Hol., $2.50

DAILY 9:45 A. M. HOME 9:00 P. M.

CHICAGO ROOSEVELT STEAMSHIP CO. Ph.: FRAnklin 5850 Free Parking at Pier

NIGHTLY DANCE CRUISE 75c 9:30 to 12 Midnight Music by Embassy Boys Saturday Night Pirate Cruise, 12:15 to 2:45 A. M.

All Schedules Daylight Saving Time

Both from NAVY PIER Southwest End

BARGAIN GREAT LAKES CRUISES

ON THE ONLY OIL-FUELED CRUISE SHIPS S. S. NORTH AMERICAN S. S. SOUTH AMERICAN Clean, white ships . . . all outside rooms

ALL-EXPENSE 3 DAYS, $29.75 UP

Mackinac Island—Grand Hotel

Lv. Wed. 4:30 p.m., S.S. South American Ret. Sat. 9:30 a.m., S.S. North American

Visit historic Mackinac Island. One day and night at Grand Hotel. Price includes meals and twin-bed room with bath at hotel.

4 DAYS, $39.50 UP

Mackinac Island—Georgian Bay

Lv. Sat. 4:30 p.m., S.S. North American Ret. Wed. 9:30 a.m., S.S. South American

Four days of delightful cruising—gay companions, new sights, rest and fun. Two visits at Mackinac Island; shore leave at Midland and Owen Sound in Canada.

7 DAYS, $59.50 UP

To Buffalo, via Georgian Bay

Ample time to see Niagara Falls. Enjoy shore leave at Mackinac Island, Midland, Owen Sound, Detroit, Cleveland, Buffalo. Deck sports, dancing, shipboard entertainment.

All-expense rates: Lounge rooms, $59.50; C deck, $69.50; B deck, $76.50; A deck, $79.50. All rooms outside.

All prices include meals and berth in OUTSIDE stateroom.

See your travel agent, or GEORGIAN BAY LINE E. J. Goebel, P.T.M. 128 West Monroe RANdolph 2960

THRILLING! CANADA CRUISES

LOW COST ALL-EXPENSE TRIPS from CHICAGO TO THE SAGUENAY

SAGUENAY DE LUXE CRUISE-TOURS

Including Toronto, Lake Ontario, Thousand Islands, St. Lawrence Rapids, Montreal, Quebec, Ste. Anne de Beaupre, Murray Bay, Tadoussac. Pullman lower berths. Sightseeing in Montreal and Quebec. Room with bath at Mount Royal or Windsor Hotels (Montreal) and Chateau Frontenac (Quebec). Personally Escorted. Every Sunday. 8 Days $140

SAGUENAY AND WORLD'S FAIR TOURS

Combining two of the world's greatest sights on one glorious vacation. Same itinerary as above, adding visit to New York and 3 days at Commodore Hotel to see the World's Fair "on your own". Pullman lower berths and meals on steamers and trains. 11 Days $157.50

INDEPENDENT SAGUENAY CRUISES

Three times weekly from Toronto. Stopovers permitted. Go to Toronto by rail or highway. Special garage service in Toronto for Saguenay Cruise passengers. $65.25 Round Trip

2nd Big Year! RICHELIEU CRUISES Marvelous vacation values! Live aboard steamer throughout. Entertainment, sightseeing! Montreal, Quebec, Lower St. Lawrence Saguenay Every Monday ONE WEEK $67.50 FROM MONTREAL

GREAT LAKES CRUISES—ONE WEEK $72.10

Fun-packed vacations on cool inland seas, visiting Detroit, Sarnia, Sault Ste. Marie, Port Arthur, Fort William and Duluth. Sightseeing. Stateroom accommodations, all meals on steamer. Twice weekly.

For information and reservations apply to TRAVEL AGENTS, railroad ticket offices or A. P. Williams, Gen'l Agent, 8 So. Michigan Blvd., Room 301, Chicago, Ill. RANdolph 1337.

CANADA STEAMSHIP LINES

Ocean Travel.

EUROPE—HAMBURG-AMERICAN LINE NORTH GERMAN LLOYD 130 W. Randolph St., Chicago. Fra. 4130

SAILING TONIGHT

Cool Vacation Cruise

7 days $59.50 everything included

S.S. SEEANDBEE

World's Largest Liner Exclusively in Cruise Service

14 hours at Mackinac Island. 12 hours at Buffalo and Niagara. See Detroit-Cleveland-The Soo. Cruise Georgian and Green Bays. Sun Bathing, deck sports, games. Comfortable deck chairs free. Music, dancing, floor shows. Delicious food, cocktail parties. Relax and play—meet new friends. Make your reservations now.

Get Your Free Vacation Book Today!

STATE 7212 SEE YOUR TRAVEL AGENT OR WRITE

C&B LINE

Shortest—Fastest—Safest The Lincoln Highway "From Fair to Fair"

Going East? Sail from Detroit to Buffalo Call Randolph 4470—D & C Lake Lines

WISCONSIN.

HOUSEKEEPING COTTAGES ON STAR LAKE—Manitowish waters region, Highway 51. Accom. 6, el. light, run. water, refrig., sand beach, $30 wk. incl. boat fuel. NORTHWOOD LODGE, P. O., Manitowish, Wis.

WISCONSIN HEART O' THE LAKES OFFICIAL CHICAGO HEADQUARTERS RESORT—COTTAGE INFORMATION 500 N. MICHIGAN AVE. DEL. 3505

MICHIGAN.

Saltzman Mineral Springs and Hotel

We successfully treat all ailments - Rheumatism, Arthritis and Nervous Diseases. 42 years experience. Homelike surroundings. Low rates. Send for booklet. DR. W. E. SALTZMAN Benton Harbor, Mich.

Ocean Travel.

BELVEDERE BEACH Directly on lake Same management 42 years. Badminton Tennis, Shuffle Board. Near Golf. Booklet. Gentiles. MRS. R. T. HISTED, South Haven, Mich.

A HOSTESS MUST BE SURE

1-lb. Domino Cane Sugar Superfine Powdered for Fruits, Cereals Iced Drinks American Sugar Refining Company

The one correct sugar to serve with fruits, cereals, desserts—and in iced drinks—is Domino Superfine Powdered. It's specially refined to melt quickly and sweeten evenly.

All Domino Sugars are 100% pure cane. Protected for you in refinery-sealed packages. Order them by name—Domino!

"Sweeten it with Domino"

I SAVE ON MY LAUNDRY BILLS BY USING SEM, INSTEAD OF TOWELS, TO REMOVE COSMETICS...BY USING SEM AS "HANKIES" FOR THE FAMILY'S SUMMER COLDS. I SAVE MONEY, BOTHER AND MESS!

A product of Seminole Paper Corp. New York, N. Y.

SEM is facial tissue in convenient toilet roll form. Soft, smooth and gentle to the touch. Ideal for baby's toilette and a thousand other uses. Safe . . . thrifty, too! Buy SEM today!

Seminole offers you this REGULAR 89¢ VALUE AT RETAIL for only 25c AND 4 SEMINOLE TISSUE WRAPPERS

Beautiful Catalin DELUXE NAIL BRUSH

Seminole offers this handsome Catalin brush, at less than one-third regular retail value for just one purpose: To introduce more families to Seminole Tissue—to have them learn of its cotton-softness, gentleness and super-absorbency. Buy four rolls of Seminole today! Send for your brush! It's guaranteed to please—money back if not satisfactory! Don't forget—it is unwise to purchase harsh, cheap quality tissue.."Be safe with Seminole."

SEMINOLE TISSUE
P. O. BOX 555, Grand Central Annex, New York City

TO OFFER TRAVEL OPPORTUNITIES phone a want ad to Miss Ford
Tribune Want Ad-Viser
CALL SUPERIOR 0100
If your name is in the phone book, you may charge your Tribune want ad.

You CAN'T STOP eating them
SNAPPY BIG FLAKES
Each Kernel FLAVORED
Mrs. Klein's HOME MADE POTATO CHIPS 5¢ & 10¢ BAGS
Mrs. Klein's FRENCH FRIED POPCORN

LOOKING FOR A TRAILER? See the Automobile House Trailers column in the CHICAGO TRIBUNE WANT AD SECTION

MUSHROOMS GIVE TOUCH OF LUXURY AT TRIFLING COST

Suggestions for Canned Variety Listed.

Although the mushroom was once regarded as an extravagant delicacy, the ever increasing supply of fresh and canned mushrooms indicates that this food is becoming popular in the daily menu.

Mushrooms blend well with almost any food, and they lend a touch of luxury and elegance to any meal. Here are several ways in which meals may be made more attractive with canned mushrooms:

1. Add chopped mushrooms to left-over mashed potatoes, shape into patties and fry.
2. Put a thick slice of cooked tongue into a baking dish, cover with sliced mushrooms and bake in moderate oven [350 degrees F.] until brown. Try baking hamburger steak that way, too!
3. Add button mushrooms, chopped, to your favorite sauce recipe—brown sauce, cream sauce or tomato.
4. Marinate mushrooms in French dressing made with lemon juice; add them to your recipe for chicken salad. Or chill jellied consommé and add marinated mushrooms just before serving.
5. Make a plain omelet, spread with white sauce to which mushrooms have been added, fold over, and serve.
6. Use mushrooms in stuffed tomatoes with whole kernel corn, chopped onion, slightly beaten egg and seasonings; broil in moderately hot oven [375 degrees] for twenty minutes.
7. Garnish canapes with button mushrooms or make mushrooms into sandwich spread. Chop them fine, sauté and sprinkle with flour, add heavy cream and cook to a thick paste. Season to taste.
8. Combine mushrooms with cooked or canned peas and white sauce; serve on toast triangles or biscuits as a hurry-up luncheon dish.

THIS ICE CREAM CAN PUT SPICE INTO YOUR LIFE

Spiced desserts are nothing new, but spice in an ice cream is something of a surprise. Here's a delicious spiced prune ice cream sweetened with brown sugar. You can make it in your refrigerator.

SPICED PRUNE ICE CREAM.

1 can evaporated milk [14 ounces]
1 teaspoon plain, unflavored gelatin
1 tablespoon cold water
½ teaspoon cinnamon
¼ teaspoon nutmeg
⅛ teaspoon cloves
⅛ teaspoon salt
2 cups prunes, cooked and pitted
4 tablespoons brown sugar
1 teaspoon vanilla
1 cup nutmeats, chopped

Scald milk. Soften gelatin in cold water and dissolve in hot milk. Add spices and salt; stir well and turn into refrigerator tray to chill. Cut cooked prunes into small pieces or force through colander or coarse sieve. Stir in brown sugar. When milk mixture is thoroughly chilled, but not frozen, turn into chilled bowl and whip until stiff. Then add prunes, vanilla, and nutmeats. Return to tray of mechanical refrigerator and freeze until firm. Stir well after first hour of freezing.

TROPICAL CREAM PIE REFRESHING CLIMAX TO ANY SUMMER MEAL

Here is a tropical dessert that is a refreshing climax to any summer meal. It also is the perfect answer to the hostess who wants to serve "something different" at her next bridge luncheon. The fruity filling is especially good with a graham cracker crust, but a baked pie shell will do just as well.

TROPICAL CREAM PIE.
[Nine inch pie.]

3 eggs, separated
⅓ cup sugar
1½ cups scalded milk
2 teaspoons plain, unflavored gelatin
¼ cup cold water
1 teaspoon vanilla
1 tablespoon lemon juice
2 bananas, sliced
1 cup shredded pineapple
1 nine inch graham cracker crust

Combine egg yolks and sugar; pour over the milk and blend thoroughly. Cook in a double boiler about five minutes until custard coats the spoon. Add gelatin which has been softened in cold water and stir until dissolved. Add vanilla. Chill until slightly thickened. Sprinkle bananas with lemon juice and add with pineapple to the thickened custard. Fold in stiffly beaten egg whites. Turn into graham cracker crust, sprinkle with graham cracker crumbs if desired. Chill until firm.

To make the graham cracker crust melt or cream one-half cup butter and work in one and one-half cups crushed graham cracker crumbs and one-third cup sifted confectioner's sugar. Pat the mixture into a pie pan and chill. It may be baked for ten minutes if desired.

CANDY THE PEEL AND TOIL WON'T BE FRUITLESS

The thoughtful housewife already is preparing for the busy days when candied fruits will play an important rôle in holiday baking. She's candying the fruit peel left over from preserving, so that next season's cakes and cookies won't be fruitless. Candied grapefruit peel will keep well for many months if stored in a tightly covered container.

CANDIED GRAPEFRUIT PEEL.

1 cup grapefruit peel, pulp removed
1 cup sugar
½ cup water

Wash grapefruit and remove peeling, in quarters, from stem to bud end. The peel should be thick and unblemished. Let it stand overnight in cold water to extract some of the bitterness. Then bring to a boil, drain, and add fresh water four times before simmering the peel until tender. Cut peel into narrow strips with scissors and measure a cupful. Cook sugar and water in recipe to 230 degrees, drop the peel into the sirup, and cook to 290 degrees. This is the soft crack stage used for butterscotch and taffy. The rind should be clear. Remove fruit peel from the sirup and drop it on a platter sprinkled with granulated sugar. Let stand until cool and dry. Roll the strips again in sugar. Store in an airtight jar.

The addition of 1 tablespoon of glycerin to the sirup tends to prevent the peel from drying out.

Avocados and Crabmeat Provide Luncheon Salad

For a luncheon main dish salad, fill large avocado halves with crabmeat, shrimp, lobster, or salmon salad. Garnish the plate with ripe olives, crisp radishes, and perhaps a celery heart, unless celery is used in the salad. Serve with hot rolls, iced tea or coffee, and a cake dessert.

FROTHY OR SOLID, PRUNE WHIPS ARE FINEST DESSERTS

Wide Range of Varieties, All Easy to Prepare.

A prune whip may be so light and frothy that it melts away on your tongue like the cotton candy you buy at a circus. Or it may be, at its other extreme, quite pruney and substantial.

The light as froth whips usually are made from prune puree, a little sugar, egg white and just a spot of lemon juice. The prune-y prune whips usually are baked, and their prunes may be in identifiable pieces.

In between, there are dozens of whips, those made with egg white and whipped cream, those made with whipped cream only, the baked ones and the variously flavored ones.

Any prune whip is a simple, healthful dessert, and the uncooked ones are the easiest to make pudding dessert there is.

Other dried fruits may be substituted in these two recipes, one for a baked prune whip, the other for an uncooked prune dessert.

PRUNE SOUFFLE, OR BAKED WHIP.
[Serves six.]

½ pound prunes [1 cup], cooked and drained
⅓ cup sugar
4 egg whites, beaten until stiff
¼ teaspoon salt
2 tablespoons lemon juice
Whipped cream

Pit prunes and cut into fine pieces, or put through a sieve. Add sugar and cook for 2 minutes, until sugar is dissolved. Beat egg whites until foamy, add salt and lemon juice and beat until stiff. Fold in prune mixture. Turn into a baking dish and set the dish in a pan of hot water. Bake in a moderate oven, 350 degrees, for 30 to 45 minutes, or until firm. Serve at once, with whipped cream and a dash of cinnamon or nutmeg, if desired. Or serve with a soft custard or a lemon sauce.

PRUNE CREAM WHIP.
[Serves four.]

1½ cups cooked tender prunes
1-3 cup confectioners' sugar
¼ teaspoon grated orange rind
½ teaspoon cinnamon
Few grains salt
½ pint cream, whipped

Pit prunes and cut into small pieces. Add sugar, orange rind, cinnamon and salt. Mix. Whip cream until thick but not stiff, and whip in prune mixture, a small portion at a time. Pile into dessert glasses and chill thoroughly before serving. Top each serving with a maraschino cherry, or leave ungarnished.

Leftover Pastry Dough Makes Unusual Canapes

Leftover pastry dough may be turned into novel canapes. Roll the dough in a thin strip about 2½ to 3 inches wide and as long as possible. Spread with anchovy paste or any other canape filling. Roll as for jelly roll. Cut into inch long pieces and bake in a hot [425 degree] oven until lightly browned, about fifteen minutes.

"It saves time to polish as you clean"

Yes, you actually do *two* things at once with Bon Ami! First, you clean quickly and easily. Second, you *polish your porcelain at the same time.* Reason? Because Bon Ami does not have to use harsh "scratchy" ingredients to make it work fast. Instead of scratching and dulling porcelain, it leaves your sink, bathtub and other things with a smooth, high gloss that brings out their full beauty. Start now to use Bon Ami regularly.

Bon Ami
The safe, all-purpose cleanser
"hasn't scratched yet!"

SURE-FIRE HIT For Hungry Men

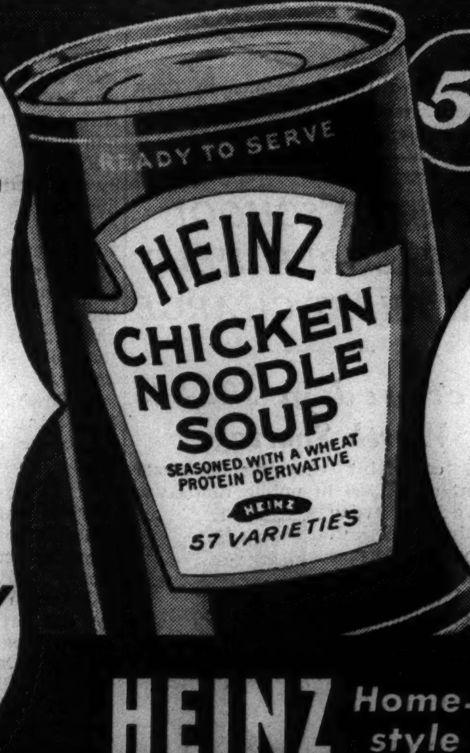

57
READY TO SERVE HEINZ CHICKEN NOODLE SOUP SEASONED WITH A WHEAT PROTEIN DERIVATIVE HEINZ 57 VARIETIES

PLACE a bowlful of Heinz Chicken Noodle Soup before your husband—watch him sit up and take notice! Teasing wisps of fragrance rise from golden broth brimful of tender chicken and Heinz own noodles. For here is an *old-time treat*—cooked in small batches! Like all 23 Heinz Home-style Soups, it's ready to serve. Won't you give the family some *tomorrow?*

C-287

HEINZ Home-style SOUPS

WANT VOCAL INSTRUCTIONS? See the Musical and Dramatic column in the CHICAGO TRIBUNE WANT AD SECTION

"8 HOURS OF 'CAMERA...LIGHTS...ACTION!' AHEAD, SO

POST TOASTIES THE 'WAKE-UP' FOOD GET MY CALL!"

Says June Lang featured in Hal Roach's "CAPTAIN FURY"

"YES, WE MOVIE FOLK, just like millions of other busy people everywhere, need a breakfast that helps us get off to a faster start!" says vivacious June Lang. "That's why so many of us call for a brimming bowlful of crisp, crunchy Post Toasties. They give us the *quick* food-energy we need to face the camera hour after hour. And for taste, too—Post Toasties are tops!"

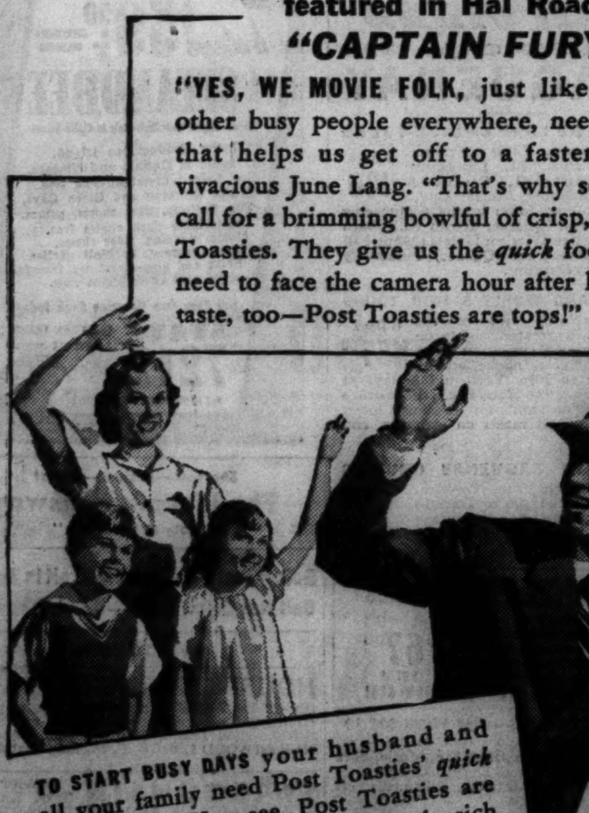

TO START BUSY DAYS your husband and all your family need Post Toasties' *quick* food-energy. You see, Post Toasties are made from plump, ripe corn kernels, rich in food-energy. Then a special oven-toasting process partially *dextrinizes* every flake so that Post Toasties digest faster... in fact, they *start to digest in thirty seconds.* Remember, Post Toasties give you *quick* food-energy. No wonder Post Toasties are called "The Wake-Up Food"!

BE BUDGET WISE—BUY THE JUMBO SIZE!

Post Toasties in the Jumbo-Size Economy Package are one of the biggest values in corn flakes ever—16 to 18 generous servings at a new low price. Get a package today!

FOR FUN AND LAUGHTER—TUNE IN JOE E. BROWN Every Thursday Night—Columbia Network.

Copyright, General Foods Corp., 1939

16 BIG SERVINGS 10¢

A Post cereal made by General Foods

Post Toasties Corn Flakes

GET THESE 6 BEAUTIFUL ICED TEA SPOONS

MARKED WITH YOUR INITIAL

Beautiful "Lucerne Pattern" made by world's largest silver manufacturers

$1.25 VALUE ONLY 50¢

With one label or one top from any package of Lipton's Tea

Lipton's Tea WORLD-FAMOUS FOR FLAVOR

LIPTON LIPTON TEA TEA

GET IN ON this bargain *today!* Get your package of world-famous Lipton's Tea and an order blank from your grocer *now!* Or simply write to Lipton's, Meriden, Conn., enclosing package top (or label) and 50¢, and by return mail get your spoons—*marked with your own initial.*

GROCERY SLEUTH DIGS UP NEW LIST OF FOOD BARGAINS

Swiss Steak This Week's Economy Recipe.

Mary Meade's Menus
(Utilizing Week-End Bargains.)

SATURDAY.

Breakfast.
Blueberries and Cream
Shredded Cereal
Coffee Cake
Coffee

Lunch.
Creamed Eggs with Bacon in Spinach Ring
Sliced Tomatoes
Applesauce Cake
Milk

Dinner.
Swiss Steak — Au Gratin Potatoes
Fresh Fruit Salad Bowl, Honey Dressing
Chocolate Pudding
Coffee

SUNDAY.

Breakfast.
Tomato Juice
Omelet
Whole Wheat Toast
Coffee

Dinner.
Leg of Lamb — Buttered Potatoes
Minted Carrots
String Bean Salad
Peach Shortcake
Coffee

Supper.
Spaghetti Salad
Pickles
Sliced Cucumbers in Vinegar
Assorted Sandwiches
Watermelon
Iced Tea or Coffee

BY MARY MEADE.

Here they are—best buys of the week-end, so far as my regular bargain hunt indicates:

FRUITS.

1. Watermelon is now at its best, so buy all you can eat, and save the rinds for pickles and preserves.

2. Cooking apples are low priced and adapted for canning, jams and jellies, as well as for general cooking.

3. Illinois peaches are coming in, and they are of good quality and attractive price. [There are plenty of jam and preserve recipes in the booklet, "Mary Meade's Best Jams and Jellies," 23 cents by mail.]

4. Other good buys in fruits this week are Michigan blueberries, California Bartlett pears, and California seedless grapes.

VEGETABLES.

1. Tomatoes, a poor buy last week, are priced reasonably this week.

2. Cucumbers still are bargains, so pickle while you may; fall is coming.

3. Homegrown carrots are bargains now.

4. Lettuce is a little higher this week, but we always buy lettuce, no matter what the price, for we must have salads.

MEATS.

1. Beef is the best meat buy of the week. Sirloin is reasonably priced; so are round steaks. Rib roasts are down. The old standby, pot roast, is a bargain.

2. Lamb also is within reach of most pocketbooks. Leg of lamb is most reasonably priced, and lamb chops, glory be, are down 8 or 10 cents from last month's figures.

3. Bacon is featured again in some of the stores. There's still a large surplus.

4. Stewing chickens are a buy in one chain of stores, which also features fresh dressed turkey, meat loaf, and pork sausage.

GENERAL GROCERIES.

1. Canned goods: There are bargains in tomato and grapefruit juices, peas, spinach, peaches, apricots, beans, spaghetti, pickles, olives, jellies and salmon. No. 1 cans of fruits [there's a surplus] are to found on bargain counters in many stores.

2. Butter, cheese spreads, and coffee are good buys.

DON'T BUY IF PINCHING PENNIES.

You aren't likely to find bargains among these foods:

1. Veal. It's still expensive.

2. Raspberries. There are some coming from Minnesota, but you'll have to pay a price.

Well, that's the story. How about a nice, tender swiss steak for Saturday night's dinner, since round beef is a good buy? Here's the recipe:

SWISS STEAK.

Beef round, cut 1 to 2½ inches thick
¼ cup flour
2 tablespoons lard or other fat
2 small onions
2 carrots
2 stalks celery
1 cup tomatoes
½ teaspoon Worcestershire sauce
Salt, pepper

Dredge steak well with flour, pounding it in, if desired. Brown on both sides in hot fat. Slice onions, carrots and celery over steak. Add tomatoes and seasonings. Cover tightly and cook in a moderate oven [350 degrees], until steak is tender, or about one and a half hours. Add a little chopped green pepper to the recipe, if you like.

[Copyright: 1939: By The Chicago Tribune.]

LITTLE ORPHAN ANNIE: A Live Game Sport

COOKIES HAVE MANY USES IN HOT WEATHER

Cookies have lots of hot weather uses. Not everybody would agree on it, but they are almost as important as the wieners on a picnic. Cookies fill out the last course when you're serving fresh fruit with cream for dessert. They go well with the children's afternoon glass of milk and with the fruit punch you serve guests on hot days. And cookies are probably the easiest to make of all baked goods. Peanut butter date sticks are delicious cookies.

PEANUT BUTTER DATE STICKS.
[About three dozen]

⅔ cup sifted cake flour
1¼ teaspoons baking powder
¼ teaspoon salt
½ teaspoon nutmeg
½ teaspoon cinnamon
¼ teaspoon allspice
¼ cup butter
½ cup peanut butter
1 cup sugar
2 eggs, well beaten
⅔ cup finely cut dates
½ teaspoon vanilla

Sift flour, baking powder, salt, and spices together. Cream butter and peanut butter together. Add sugar to eggs and beat with rotary beater until thick and lemon colored. Blend with peanut butter. Add flour mixture and beat until thoroughly blended. Add dates and vanilla. Bake in paper lined and greased, shallow pan [about 7 by 12 inches] in a moderate [350 degrees] oven until done, about forty-five minutes. Turn out on rack, remove paper immediately. When cool cut into strips 2 inches long and about 1 inch wide.

HERE IS SOMETHING DIFFERENT: BAKED GREENS WITH CHEESE

Greens have other uses than in salads. In fact some of the hardier varieties are best when cooked. Beet tops, turnip tops, spinach, and similar greens all take well to baking. Try putting them in individual ramekins as in this recipe.

GREENS IN RAMEKINS.

Cook greens [beet tops, turnip tops, spinach, dandelion] until barely tender. Season to taste with salt, pepper, and butter. Turn into greased ramekins, filling two-thirds full. Drop a freshly broken egg into each ramekin, being careful to avoid breaking the yolk. Sprinkle with paprika and a little salt and garnish with plenty of grated cheese. Set ramekins in pan of hot water and bake in a moderately hot [375 degrees] oven until the egg has set and the cheese has melted.

BOOKLET TELLS HOW TO PUT ZIP INTO DESSERTS

An appetizing tomato juice sherbet, a mint ice, peppermint stick ice cream, and coffee mousse are among the warm weather delectables described in a new booklet, "Refrigerator Ice Creams," by Mary Meade.

There are fruity ices, sherbets and creams, too, many of which you'll be wanting to serve soon to the family or guests. For 5 cents in stamps, the booklet will be mailed to you. Or pick it up at one of the Tribune public service offices, Tribune tower lobby, or 1 South Dearborn street, in the loop.

Other Mary Meade booklets which help in summer cooking, canning and menu planning are these:

"Pickle Parade," 2 cents; by mail, 3 cents.

"Mary Meade's Best Jams and Jellies," 20 cents; by mail, 23 cents.

"Homemaker's Guide to Canning," 5 cents; by mail, 7 cents.

"33 Refrigerator Cakes," 3 cents; by mail, 5 cents.

"Freeze the Salad," 3 cents; by mail, 5 cents.

"Catering to Bridge Appetites," 3 cents; by mail, 5 cents.

"Let's Have a Picnic," 3 cents; by mail, 5 cents.

"Thirst Quenchers," 3 cents; by mail, 5 cents.

"The New Sandwich Maker," 3 cents; by mail, 5 cents.

"Taste-Teasing Appetizers," 3 cents; by mail, 5 cents.

"Everyday Adventures in Salads," 3 cents; by mail, 5 cents.

Honeydew Balls in Lime Make an Attractive Salad

For an attractive melon salad, cut honeydew with a ball cutter, marinate the balls in lime or lemon juice and then roll in finely chopped Brazil nuts. Serve with lemon mayonnaise on crisp chicory.

BEST for your MONEY

Fort Dearborn Brand Fine Quality SODA CRACKERS Salted

The Best I Can Bake — Made of the same fine quality patent flour used in higher priced crackers, creamy white shortening and whole milk. Baked by an improved oven process of pre-heating, baking, and toasting.

The Best I Can Sell — Crackers don't come any better at this low price. Flavor and crispness especially protected by glassine lined heavy carton wrapped in thick wax paper.

The Best I Can Buy — You can taste the difference in the richer flavor and tender crispness.

BAKER — STORE MANAGER — HOUSEWIFE

FORT DEARBORN Salted Soda Crackers 2-lb. pkg. 13c

FORT DEARBORN Grahams 2-lb. pkg. 15c

ALWAYS LOW PRICES in your neighborhood NATIONAL Food Store

Satisfy the Summer
"EAT" Wave

Here's what it takes to keep cool and still satisfy summer appetites: Serve plenty of National's fresher, finer fruits and vegetables that are rushed direct from the country's finest gardens.

SWEET CORN AND NATIONAL'S BUTTER UM-M-M!

NATIONAL'S FINEST CREAMERY BUTTER . . . 1-lb. carton 25½c
Superior quality butter packed in sanitary cartons to protect its flavor and freshness. Pound bricks or convenient quarters.
IN FLAVOR-SEALED CARTONS—NOT PAPER ROLLS

FANCY MICHIGAN RED RIPE, SOLID AND VERY MEATY
Tomatoes . . lb. 5c

FANCY WASHED WHITE COBBLERS
Potatoes 15 lbs. 25c

FANCY COLORADO—FULL PODS
Peas . . . . 2 lbs. 13c

FANCY ELBERTAS—LARGE SIZE
Peaches . . . . 5 lbs. 19c

THOMPSON SEEDLESS—FANCY LARGE BUNCHES
Grapes . . . . 2 lbs. 13c

FANCY HOME GROWN—GOOD SIZE BUNCHES
Carrots . . . . 2 bunches 5c

EXTRA FANCY LARGE SIZE HOT HOUSE
Cucumbers . . . . . 2 for 13c

Enjoy a Cherry Pie and Help the Growers
Join in the nation-wide Cherry Pie Festival and assist the growers and canners move a bumper 1939 crop. Buy several cans today at National's low price.

New 1939 Pack
RED SOUR PITTED CHERRIES 3 No. 2 Cans 29c 20 oz.

CHERRY PIE RECIPE
Line a pie plate with pastry. Put in 2 cups cherries. Mix ½ cup juice, 1 tablespoon tapioca, 4 tablespoons sugar and pour over cherries. Put strips of pastry on top. Bake 40 to 45 minutes in 350 degree oven.

Fresh Baked
DANISH COFFEE CAKE
Wreath or Bar. Delicious rich, flaky Danish Pastry with fruit jam or almond filling. Vanilla iced. each 15c

LARGE BRAIDED DANISH
Coffee Cake . . . . . . each 25c

MADE BETTER—TASTE BETTER
PAN ROLLS
NATIONAL Quality. Baked—Toast Them for Breakfast. PKG. OF 12 7c

ARMOUR'S MELROSE—SLICED—WRAPPED IN CELLOPHANE
BACON . 2 ½-lb. pkgs. 19c

HAZEL BRAND SUGAR CURED—NO. 1 QUALITY Sliced Bacon 2	½-lb. pkgs.	29c
COFFEE Chase & Sanborn	lb.	25c
AMERICAN HOME FANCY Red Salmon	16-oz. can	23c
Peas	8-oz. can	5c
COME AGAIN BRAND Corn	8-oz. can	5c
Tomatoes	10-oz. can	5c

AMERICAN HOME SUPERIOR QUALITY
Salad Dressing . pint jar 15c
AMERICAN HOME LIGHT
French Dressing . . 2 8-oz. bottles 25c

GEMS, TIDBITS OR CRUSHED Dole Pineapple	14-oz. can	10c
CALIFORNIA YELLOW CLING HALVES OR SLICES Peaches	16-oz. can	10c
CALIFORNIA Apricots	16-oz. can	10c
AMERICAN HOME WHOLE SEGMENTS Grapefruit	20-oz. can	10c
FANCY SLICED BUTTONS Mushrooms	2-oz. can	10c
FRANCO-AMERICAN PREPARED Spaghetti 2	15¼-oz. cans	17c

HEINZ VALUES 57

Cooked Macaroni 2	17-oz. cans	25c
Baked Beans In Tomato Sauce	18-oz. can	10c
Cucumber Pickles Fresh	24-oz. jar	19c

NATIONAL FRESHLY CREAMED Cottage Cheese	1-lb. tub	10c
MEADOW GOLD OLDE LANCASTER Cheese Food	8-oz. pkg.	14c
MEADOW GOLD CHEESE FOOD Smoozette (plain) 2	8-oz. pkgs.	25c
PLAIN OR PIMENTO CHEESE Meadow Gold 2	8-oz. pkgs.	25c
ASSORTED MIXED CANDY Sparklers A tempting bridge mix of 8 candies. . . .	lb. bulk	15c

STOP AT NATIONAL for the finest FRYERS you can buy

National's Spring Frying Chickens are table quality varieties: White Rocks, Rhode Island Reds, Plymouth Rocks and others—that have been milk fatted and raised especially for better eating. Their plumply meated legs and breasts crisply browned in National butter are a feast for a king

NATIONAL'S 1939 SPRING CHICKENS
FRYERS 25c lb.
THE BEST YOU CAN BUY
All Fancy Fresh Dressed No. 1 Quality—2 to 3 lb. average. Think of it, a 2 lb. chicken for 50c or a 3 lb. fryer for 75c—enough for 4 ample servings.

Another National "Best You Can Buy" Quality
POT ROAST Best Cuts of Beef U. S. Government Graded "Choice" . . . 21c lb.

Made to Order
Hazel skinless franks are fresher and taste better because they are made in quantities just as our markets order.

Skinless Franks
We sell more skinless franks than any other meat market in Chicago. All meat—try some today! 27c lb.

HAZEL BRAND LARGE OR SMALL Bologna	19c lb.
HAZEL BRAND CHICKEN & PORK Loaf	27c lb.
HAZEL BRAND FINEST QUALITY Old Dutch Loaf . .	27c lb.
FRESHLY CREAMED Cottage Cheese .	10c lb.
FRESH—2 TO 2½ LB. AVG. Winnipeg Pike . .	19c lb.
FRESH GENUINE SELKIRK Whitefish	23c lb.
LARGE Haddock Fillets .	15c lb.

FREE TWO large 24-oz. bottles of American Home Beverages, any flavor, with the purchase of 6 bottles
AMERICAN HOME QUALITY ROOT BEER
This offer also extends to the purchase of 12 other varieties of American Home Beverages. 6 lge. 24-oz. btles. 50c (plus deposit on all bottles)
Guaranteed Highest Quality

National Queen Olives	2½-oz. jar	10c
Hazel Peanut Butter Rich—Smooth	1-lb. jar	19c
National Currant Jelly	12-oz. tumbler	18c
Kraft Cheese Spread . . . . Olive Pimento Cream, Pimento Cream or Pineapple Cream.	5-oz. Swanky Swig Glass	15c
Kraft Cheese Spread . Old English. In Swanky Swig Glasses.	5-oz. glass	17c
Egg Noodles National, Fine or Broad.	16-oz. cellophane pkg.	10c
Kre-Mel Chocolate, Vanillin or Caramel. 3	4-oz. pkgs.	10c

Fresher! Pure! Good for the Kiddies
Fig Bars SALERNO Golden Brown, 100% Fig Filled. 2 lbs. bulk 19c

Household Need Economies

FLAKES IVORY	2	lge. 12½-oz. pkgs.	39c
CHIPSO	2	lge. 22-oz. pkgs.	37c
RINSO THE NEW 1940	2	lge. 23½-oz. pkgs.	35c
P&G SOAP WHITE NAPHTHA	10	giant bars	33c
CAMAY SOAP		cake	5c

Shinola Black Shoe Polish	tin	9c
2-IN-1 Black Shoe Polish	tin	10c
Ideal Dog Food 3	16-oz. cans	25c
Seminole Tissue 4	1000 sheet rolls	22c

NATIONAL TEA CO. Food Stores

AUGUST 31—LAST DAY TO BUY NATIONAL FLYER COASTER WAGONS for only $2.19 with credit card. (Purchases punched on this card amounting to $5.00 in meats, produce and groceries entitles you to this wagon at $2.19.) This is a regular $4.00 value so you save almost half by buying at your neighborhood National.

Before Giving Criticism Try a Compliment

BY DORIS BLAKE.

[Copyright: 1939: News Syndicate Co., Inc.]

When in the right, why do we feel we simply must convince the other fellow he is wrong? Nobody loves you any better for showing up his mistakes. If you want to be popular, point out the other fellow's good qualities. The person who is always right is likely to be hated.

Ben invited his fiancée to his home for an evening. Some neighbors came in and one of the men asked Ben to play a few hands of cards. Ben accepted. Because she felt neglected, his fiancée sulked, pouted, and behaved ungraciously to the rest of the family.

So Ben wrote her a long letter, telling her how rude she was to his folks. He admitted he was inattentive, but wrote much more fully about her bad temper, stubbornness and lack of courtesy.

Apparently he thinks a complete and exhaustive résumé of her faults would cure her. It won't. It will either break their engagement, or if they marry and he keeps on harping on her bad qualities, their marriage will be miserable.

It would have been much more constructive if Ben had written an apology for his part in the unfortunate evening, and perhaps mention some compliment some one paid her. He could have told her how much he loved her and how much he wanted her forgiveness. Nine chances to one the girl would have apologized and been more than gracious to his family to make up for her rudeness.

If you are right, keep it a secret. In any misunderstanding, you may be slightly to blame. Stress that and let the other fellow be the one to mention his mistakes.

Your Stars ★ Today ★

By WYNN

Friday, Aug. 11.

Morning hours look best today; steady and mentally alert, so keep your eye on the ball and follow through to good results. Afternoon sags down a bit with too much desire for undeserved gain; be quite cautious in financial procedures.

Your Year Ahead.

Your year ahead offers practical gain through own efforts, own creativeness or inventiveness. Work slowly, surely, branching out, especially from May. Care with law, partners. Danger: March 12-23 and July 23-Aug. 11, 1940.

Tomorrow.

Too emotional to be safe without careful self-analysis.

To get your 1939 Personal horoscope send 10 cents to Wynn, Tribune Astrologer, 286 Fifth avenue, New York City. Write plainly your name, date of birth, and address.

Sail Second of Lipton Race This Afternoon

The second of the three day Sir Thomas Lipton trophy races, sponsored by the Chicago Yacht club, will start at 2:15 o'clock this afternoon from the Belmont harbor. The final race will be held tomorrow afternoon. Tonight visiting skippers and their crews will be guests of the club at a shore dinner at the Belmont harbor clubhouse. Tomorrow's plans include an outdoor buffet and barbecue at the Monroe street clubhouse.

"I'll Forgive You," She Said—"But...

TRADEMARK REG. U. S. PAT. OFF. • PROCTER & GAMBLE

...I won't forget you said my hands feel rough. I'm going to change my dishwashing soap!"

The best time to change your dishwashing soap is before your hands look rough and feel scratchy. But if your hands are now rough and coarse from washing dishes with strong soap—change to pure, gentle Ivory Soap today and see how much smoother and softer your hands will be in just two weeks. You can use pure, floating Ivory in your dishpan for only about 1¢ a day—less than the cost of using granulated package soap. . . . Start now! Ask for economical "Large-Size" Ivory Soap today.

IVORY SOAP

for Dishes . . . helps keep Hands Smooth

ZIPPER

Reprinted from The Tribune's collection of Gaar Williams cartoons

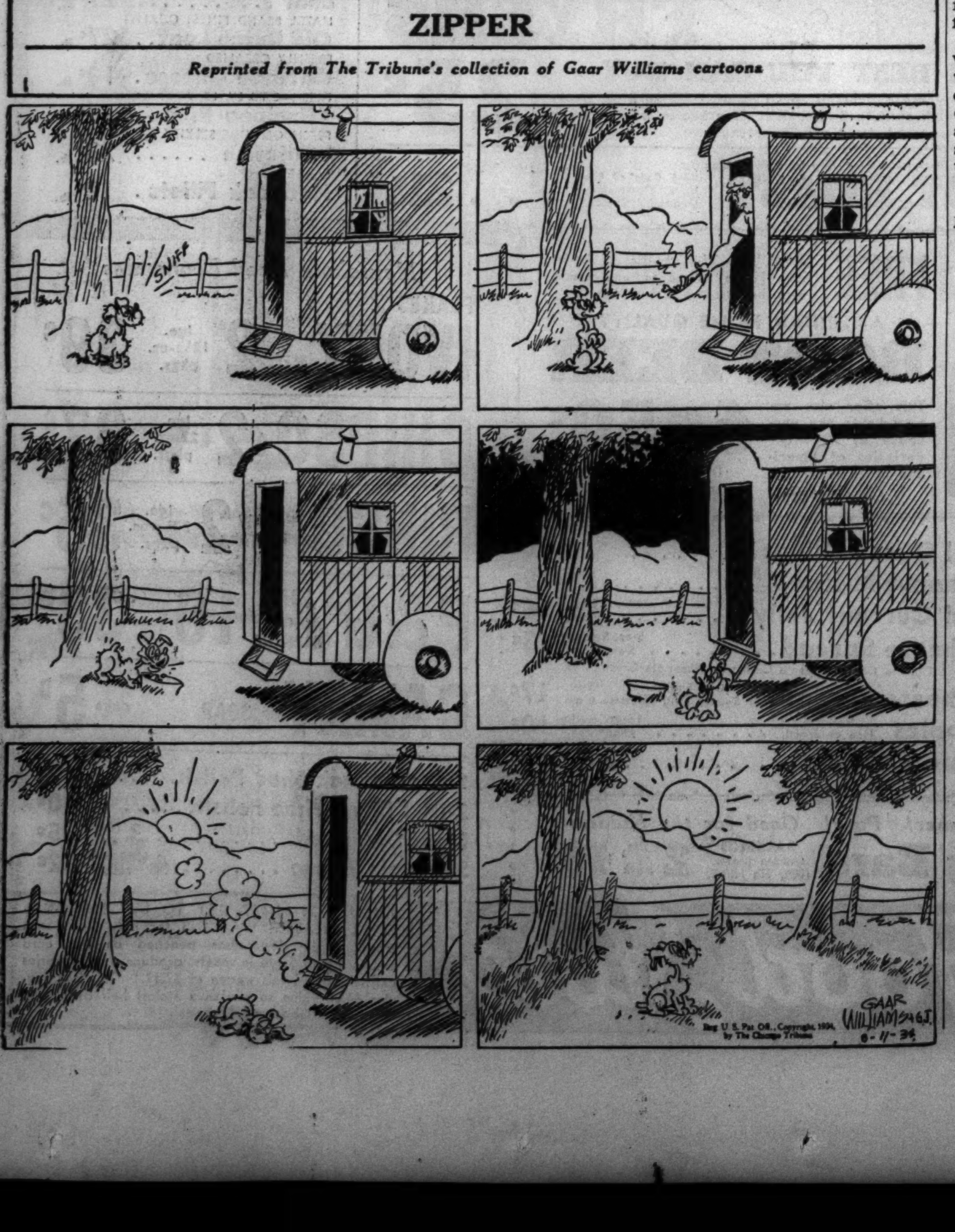

Front Views and Profiles

By June Provines

Ozark Incident.

A few weeks ago four hilarious young people in a battered model T came singing and whooping up our stony mountain road here in the Ozarks on their way home from a swim in Jack's Forks. Aunt Lizzie, my 68 year old neighbor who can neither read nor write, peered at them from a window in her cabin. Her keen eyes recognized the young driver of the car as a no-good member of a family living about three miles north of Mountain View, the town six miles east of us. She made no attempt to stop Brownie, her big houn' dog, when he ran out to bark a threatening warning to the noisy passersby. Such goin's-on ought to be barked at, she reasoned. Then an amazing scene took place before her horrified eyes. The car stopped, a tall, rangy youth hopped out, seized the barking dog in his arms and flung him into the rear seat beside a stringy-haired blonde girl! He leaped in beside the dog and the car clattered off before Aunt Lizzie could get out of the house. She had actually seen Brownie kidnaped!

* * *

It was one of the darkest moments in Aunt Lizzie's life. Uncle John, the only one who could coax their ramshackle car into motion, was down at the Forks fishing. The horse was in the pasture in the valley, and there was no telephone! With one motion she yanked her sunbonnet from its nail on the kitchen wall and plucked the rifle from the corner. Pausing only long enough to see that the gun was loaded, she set out! We were away with our car, and our loyal hired man refused to leave the farm. She trudged on! The next car-owning neighbor, seeing the fire in Aunt Lizzie's eyes and noting the business-like way she clung to her rifle, scented bloodshed and flatly refused to take her after the kidnapers. And at last he suggested the law! "Law!" snorted Aunt Lizzie. "I'm a-goin' after Brownie myself!"

Cradling her rifle in her right arm, she took off on foot across the wooded hills. Only the God of the Ozarks knows how Aunt Lizzie crossed deep ravines and gullies, dry and flooded; how she climbed steep, rocky hillsides and slid down slippery banks; how she found her way through trackless woods and thorny underbrush, mile after mile, escaping in some miraculous manner the copperheads and other feared snakes of the deep timberlands . . . all in an amazingly short space of time.

* * *

When the kidnapers' car reached a turn in the north road near the home of its driver it stopped with a suddenness that jerked the heads of its four noisy occupants and a cowering brown dog. In the middle of the road, with her rifle aimed directly at the heart of the young driver, stood Aunt Lizzie, the glint in her steel blue eyes as dazzling as the flash of afternoon sunshine on its long barrel.

"Put down my dawg!" she said. Then, with the shrewd foresight of the illiterate, she added, with an unmistakable threat in her voice, "And put 'im down EASY!" Brownie was cautiously slithered down out of the car. He raced to Aunt Lizzie's side. The rifle was lowered, and the car slid past without a word from its frightened passengers.

When, at milking time, Uncle John returned from fishing, Brownie ran to greet him as always. In the kitchen the tan sunbonnet hung on its usual nail, the rifle was in its corner, and Aunt Lizzie was putting a pan of biscuits in the oven. She straightened up with a faint groan and said fretfully: "I don't know why 'tis, Johnny, but 'pears like that rheumatiz in my couplin's is gettin' worse all the time!"

—*Marge of Sunrise Mountain Farm.*

THROUGH THE LOOKING GLASS

No matter how crowded our purse, we would always find room for a small, delicately etched, gold finished case that looks like something out of a jeweler's window. It's a new purse container that holds a small flacon of any one of a family of excellent perfumes.

The case is a sturdy little thing, in spite of its look of delicacy. Flick open the top, as you would a cigaret lighter, and you'll find a bottle of perfume held snugly in place, thanks to a clever spring that runs from the inside of the cover down into the inside of the case itself. It holds the bottle firmly in place. And when you close the lid the spring in the top of the case makes the stopper tight.

If you like to have your possessions carry a personal mark or a monogram, there's a plain surface on the top that will take an individual marking nicely. The case carries its own cover made of an anti-tarnish flannel in a conservative mulberry shade, to protect it from scratches by keys and gadgets.

There are any number of fragrances available, both floral and blends, all of them excellent. You can buy refills or fill the original flacon from a larger bottle. The refills enable you to alternate your perfume.

This purse container is a convenient way to carry perfume. You will find it practical for that week-end trip or vacation tour when you do not want to be bothered with additional bottles or for the day of shopping in town that carries on into the evening. FLORENCE MURDOCH.

[*For information telephone Eleanor Nangle, Superior 0200.*]

Simple Crochet Stitches Create This Tablecloth

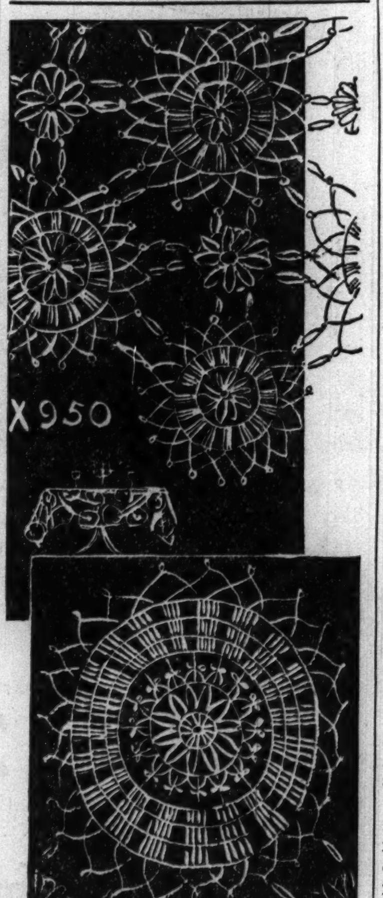

BY ELLEN BRUCE.

Three simple crochet stitches unite to make this medallion lace tablecloth. The larger medallions are united by means of smaller ones. The stitches which form the larger figures are easy to execute. They are the treble, picot, and chain types. The suggested material is No. 20 thread, and ecru possibly is the most popular shade, although white and delicate pastels to flatter the finish of your dining table would be in order, too, especially in these days of individuality.

For instructions in crocheting this medallion tablecloth, No. X-950, send 10 cents in stamps or coin to the Needlework Bureau, Chicago Tribune, 220 Fifth avenue, New York City.

Use LYSOL

in scrub pail...and on mops, brooms

GERMS often ride on dust, say medical scientists, and Infection may lurk in dirt tracked in even by your own feet. Use "Lysol" daily in the water for cleaning, and rinse mops, brooms, cleaning cloths, in a "Lysol" solution. "Lysol" makes it easy, efficient, to *disinfect and deodorize as you clean.* Costs so little; just 2½ tablespoonfuls to a gallon of cleaning water. At all drug stores.

Copyright 1939 by Lehn & Fink Products Corp.

Miss Hurlbutt Will Be Bride This Afternoon

At 4:30 o'clock this afternoon Miss Margaret Hurlbutt will become the bride of George Dorr Wolf Jr. The ceremony will be performed at Christ church in Winnetka and will be followed by a reception at the home of the bride's parents, Mr. and Mrs. Frederick L. Hurlbutt of Winnetka.

Miss Ruth Rockwood will be maid of honor. The bridesmaids will be Miss Hurlbutt's younger sister, Barbara, Miss Georgette Hill, Miss Mimi Bartlett, and Miss Vera Marie Bartholomay.

Mr. Wolf will be best man for his son. Norman Westerhold, Charles Ford, and the bride's brothers, Fred and Daniel, will usher.

Mr. Wolf will take his bride on a motor trip. When they return in September they will make their home on the north side.

Mr. and Mrs. Hollis Edmond Robb of Chicago announce the marriage on Aug. 2 of their daughter, Julie Benell Robb, to Claude Albert Minor Jr. of New York. The ceremony was performed at Christ Methodist church in New York. Mr. Minor and his bride will make their home in New York.

The former Miss Robb attended the Faulkner School for Girls. Mr. Minor, whose parents live in San Antonio, Tex., attended Tulane university and the University of Texas.

* *

Hinsdale Youngsters Hold a Carnival to Help Free Ice Fund

Four little children in Hinsdale held a carnival last week. As a result, some needy Chicago family will have a week's supply of ice, free.

The children, Edward and Phyllis McElwain, Clark Dean and Jack Biederman, sent $1.10, the proceeds of their carnival, to the free ice fund supported by readers of THE TRIBUNE. Other contributions, which raise the funds to $1,069.26, are:

Betty	$10.00
M. I. S.	10.00
In Memory of Dorothy B. Newey	10.00
O. E. Wilke	10.00
Mrs. Louis Ets Hokin	5.00
Sigma Pi Rho	5.00
Richard W. Lieberman	1.50
Hinsdale carnival	1.10
Subpoena Fee	1.10
Old Timer	1.00
Mrs. R. H. Parmly	1.00
Anoymous	.25
Total	$55.95

A gift of $10, in memory of Dorothy B. Newey, was received by the Camp Algonquin fund, bringing its total to $814.37. Through this, needy Chicago mothers and children are given ten day outings at Camp Algonquin on the shores of the Fox river.

Contributions to either fund should be sent to Chicago Tribune Charities, Inc., Tribune Tower. All will be acknowledged gratefully.

House Frock or Street Dress

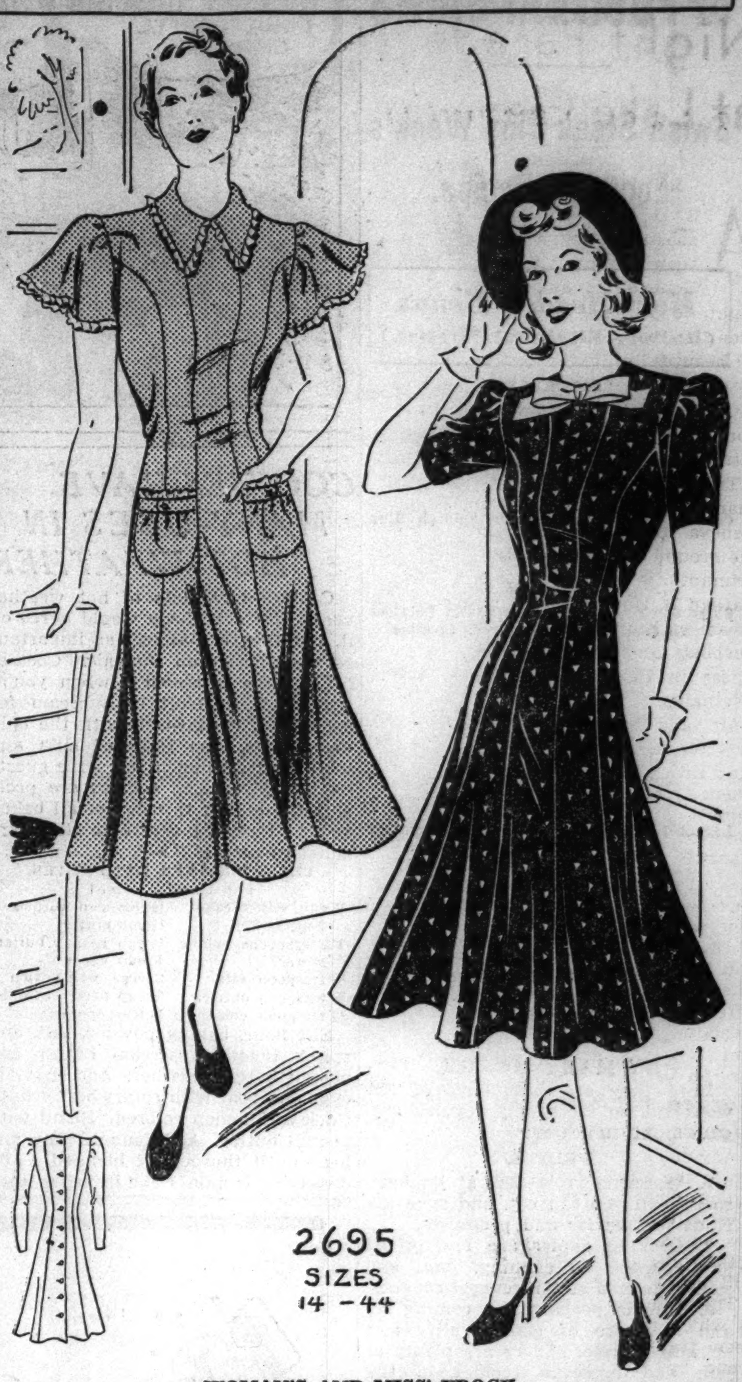

WOMAN'S AND MISS' FROCK.

Here's a pattern that makes both a house frock and a street dress. It buttons down the back, which makes it comfortable and easy to put on. There are several ways to style it, two of which are illustrated. Both silks and cottons make up well, and sheer woolen is a possibility, too.

At the left, a version with pointed collar and wing sleeves. Sleeves, collar, and unusual pockets are all trimmed, the original with lace, but other edgings will do equally well. Notice the paneling that does so much in the way of figure flattery. You need no belt with this perfectly fitted dress.

At the right, a dressier version with no collar at the high, round neckline, but a large, flat bow instead. The sleeves of this dress are short and puffed. The original is figured crêpe in black and white.

Style No. 2695 is designed for sizes 14 and 16, and 36, 38, 40, 42, and 44 inches bust measurement. Size 36 requires 3½ yards of 39 inch material for the short sleeved version.

Address orders for Clotilde patterns to Chicago Tribune, P. O. Box 537, Grand Central station, NEW YORK CITY, including 10 cents in stamps or coin (coin preferred—wrap it carefully) for each pattern ordered. IMPORTANT! Be sure to state clearly the number of the pattern and the size desired, and write your name and address plainly.

According to CULBERTSON

[Copyright: 1939: By Ely Culbertson.]

The most difficult hands, by far, are not those in which squeezes, grand coups, or other high sounding plays must be made. They are hands involving nothing more than *timing.* The proof of this is in the fact that any qualified master can lay out fifty-two cards in four hands and rather quickly figure out whether a given contract can be fulfilled through a squeeze or other end-play, but when the crux is to time each play with meticulous accuracy, it may take him many minutes for even a double dummy analysis. Today's hand falls into that category.

South, dealer.
Both sides vulnerable.

NORTH
♠ 7 5 2
♥ J 10 8 6
♦ A 10
♣ A J 10 9

WEST
♠ Q J 9 8
♥ None
♦ J 9 8 5 4
♣ Q 7 4 3

EAST
♠ 6
♥ A 5 4 2
♦ K 7 3 2
♣ K 8 5 2

SOUTH
♠ A K 10 4 3
♥ K Q 9 7 3
♦ Q 6
♣ 6

The bidding:

South	West	North	East
1 spade	Pass	2 clubs	Pass
2 hearts	Pass	4 hearts	Pass
Pass	Pass		

West opened a low diamond, dummy ducked, and East's king won. East returned a diamond and now a low heart was led toward the closed hand. East ducked and the nine spot held. Declarer then laid down the spade ace, after which he led a trump to the eight spot. East won and returned a trump, dummy winning with the ten. Now a spade was led toward the king. If, at this point, East had used his trump as a ruffer, declarer would have been on firm ground, but East was an expert on defense and saw better use for that trump. He discarded a diamond. Declarer won the spade and led a third round, West winning with the jack. A club was returned and dummy's ace won. Now, since dummy's remaining trump was necessary to the ruffing out of the spade suit, declarer had to enter his own hand by ruffing a club, which took his next-to-last trump. A spade lead, ruffed by the jack, set up declarer's fifth spade, but to no purpose. At this point, declarer had only one trump and so did East. To return to his hand, declarer had to use this last trump, and hence could not cash the established spade.

Now let us observe what a slight change in tempo [timing of the plays] would have done. After dummy wins the second trick with the diamond ace, we lead, not a heart, but a spade to the ace. We then return a low heart to dummy's eight spot. East's best defense [the one that will make it most difficult for us] is to duck. We now lead a spade toward the closed hand and, at this point, East had better ruff. We, of course, play low.

Now let us assume that East gives us the most trouble by shifting to a club. Dummy's ace wins and we lead a second trump. East goes up with the ace [there would be no point in ducking and leaving himself with the blank ace] and makes us ruff by returning a club. We do ruff, then pick up East's remaining trump, after which we lead the king and another spade. Now our spade suit is established and we still have a trump with which to return to our own hand.

There are many ramifications to a hand of this type. Both declarer's play and that of the defenders can vary greatly. However, as a study of tempo or timing, I recommend that readers lay out this hand and notice that in the one case [as first described, where declarer leads hearts at the third and fifth tricks], the best defense will defeat the contract, whereas in the suggested line of play [where declarer having won with the diamond ace in dummy leads a spade before touching trumps] the defenders are helpless.

Tomorrow's Hand

South, dealer.
Neither side vulnerable.

NORTH
♠ 10 8
♥ A K 10 9 5 2
♦ J 3
♣ 5 3 2

WEST
♠ 9 7 6 5 4 3 2
♥ Q 4
♦ 2
♣ 9 7 4

EAST
♠ K Q J
♥ J 7 6
♦ Q 10 9 8 7 5 4
♣ None

SOUTH
♠ A
♥ 8 3
♦ A K 6
♣ A K Q J 10 8 6

Mr. Culbertson will discuss this hand in tomorrow's column.

Hoping for a Vacation Romance?

TAKE ALONG Peau Sèche DRY SKIN COSMETICS

A lovely complexion is an inspiration to summer romance. Use these beautifying cosmetics regularly. They'll protect your skin from the drying effects of sun, wind and water.

PEAU SECHE Powder in fashion-right shades....... 75c
PEAU SECHE Dry Skin Cream, jar............... 50c
PEAU SECHE Superfatted Soap (doz., $1.40; 2 for 25c); per cake.............. 15c
PEAU SECHE Skin Groom Cream, a powder base...... 50c
PEAU SECHE Liquid Skin Groom............50c and 90c
PEAU SECHE Cleansing Cream.................. 50c
PEAU SECHE Safe-Tan Oil, Sunburn Preventive, 50c and 90c
TRIAL OFFER Revelation Outfit.......... 25c
(30c by mail)

PEAU SECHE VACATION SPECIAL TRAVEL SET, $1.00

PHONE CENTRAL 4921

Prescriptions Scrupulously Compounded
Phone or Mail Orders Promptly Filled

WRIGHT & LAWRENCE PRESCRIPTION DRUG STORES

83 E. Washington St. Pittsfield Bldg. 24 N. Wabash Field Annex

GET OUT IN THE SUN AND TAN

Enjoy sunshine without sunburn! Without the use of sticky oils or parching alcohol GABY promotes a beautiful, even tan. MONEY BACK GUARANTEE.

(At all toilet goods counters)

Gaby GREASELESS SUNTAN LOTION

During Colds Use KLEENEX DISPOSABLE TISSUES

SANITARY SOFT ABSORBENT

13c

Call Wabash 9800 Shopping Service
Or Mail Your Order

GOLDBLATT BROS.

At Our State St. Store State, Jackson, Van Buren and All Neighborhood Stores

Plan Venetian Night Parade at Lake Geneva

BY JUDITH CASS.

A SAILING event in which the spectators get a greater thrill than the participants is Lake Geneva's annual Venetian night, to be held next Friday. The event is a parade of yachts and floats, all beautifully lighted and decorated; a spectacle that holds all of the lake property holders to their front porches for its duration, and which attracts others from miles around.

The Lake Geneva Yacht club, the chamber of commerce, and the Lake Geneva Lions club are sponsoring the around the lake parade. Ernst C. Schmidt is the commodore and Nathan B. Hunt the vice commodore. Steam yachts, sailboats, power boats, rowboats, and canoes will compete for prizes in lighting, decorations, and originality.

Mr. and Mrs. A. Frederick Gartz Jr., William N. Pelouze, Mr. and Mrs. Bruce P. Adams, Albert F. Madlener, Arthur W. Wakeley, Harry N. Gifford, and Garnet W. McKee are some of those busy with decorating plans.

Several boats from the Black Point fleet will be entered, with the young Petersen boys, Edward, Conrad, and William Jr.; Henry Bartholomay III., and Billy Bartholomay in command. The Lake Geneva yachts that have entered the Class E regatta at Lake Mendota next Tuesday, Wednesday, and Thursday will be back in time for the Venetian night.

Garden Club Holds Flower Show Today.

Any one expecting to find only flowers at the Lake Geneva Garden club's annual flower show today and tomorrow will be pleasantly surprised, if not amazed. Vegetables, dairy products, fruits, gardening tools, and foods will be on display.

The main room of Horticulture hall, in which the show will be held, has been transformed into an old mill scene by Mrs. Robert Tarrant and her husband, whose hobby is engineering. Mr. Tarrant designed and supervised the building of the mill. Mrs. E. N. McDonnell, who has charge of the fruit display, has erected a "thatched" wayside stand on the south portico. Mrs. Charles B. Peace and Mrs. Frederick Clifford will dispense angel food and devil's food cakes and all manner of goodies from Lake Geneva's kitchens from a booth in the hall's clubroom.

Tea will be served in the patio.

Holiday home, which receives the proceeds of the flower show, will be the setting for a meeting Tuesday of the board of managers of the Lake Geneva Fresh Air association. The association is planning a card party and tea at the Lake Geneva Country club on Aug. 29. Mrs. Frank Porter, Mrs. Augustus K. Maxwell, and Mrs. Frederick Clifford are in charge of the benefit.

Reveal Engagement of Miss Lane Roby.

Mr. and Mrs. Albert Paige Roby of Evanston announce the engagement of their daughter, Lane Abbott Roby, to Francis Alonzo Hardy II., son of Mr. and Mrs. Edward Keasby Hardy of Barrington.

Although Mr. and Mrs. Roby and their two daughters came to Evanston from Pittsburgh only three years ago, the families have been friends for many years. Until recently the Hardys and the Robys spent their summers in Les Cheneaux Islands, Mich. The Robys are at their camp at Obijway Island, Ont., Canada, now, where they have young Mr. Hardy as their house guest.

Miss Roby is a graduate of the Ellis school in Pittsburgh and of Bradford

[Continued on page 16, column 1.]

Put Feathers in Your Cap This Season

This bit of feminine fluff is for formal afternoons or dinner. French fingers have fashioned this hat of blue and red feathers on a black velvet foundation. Feathers are very high fashion in the new season.

[TRIBUNE Studio Photo.]

Stretching Is Valuable Aid for Silhouette

BY ANTOINETTE DONNELLY.
[Copyright: 1939: News Syndicate Co., Inc.]

Have you been doing any stretching, stretching for the sake of your figure?

Well, everything else is aiming to present a new line of beauty, so you women ought not to be behind the procession. And you surely can get a new silhouette by putting your heart and soul in stretching exercises for a while.

The beauty of this type of exercise is that every one of you can do it, and do it with the least possible exertion or muscle soreness.

The restlessness observed in nature generally to throw off the thick winter impediments is spreading among women. You can get them reducing in the summer as at no other season. They'll tackle their meals with saner reservations. They'll substitute fruits and vegetables and leaner meats for that in which they have been indulging.

But if they want a real job done on their silhouettes, they ought to get after the stretching work. I've observed a good deal of exercise duty in my time. I've practiced a great deal of it myself. But for quick and easy shedding of adipose I'm here to tell you that you can't beat these stretching performances when they're done with a will.

Some advisers suggest stretching before getting out of bed. I think it better to get right out and meet your fat opponent on the floor. There's something about getting up and at it that promises surer results than making it a preface to rising. You don't even need to go through prescribed movements. All you need to do is to get down on that floor and stretch as if you were pulling yourself apart. Stretch down from the waist, up from the waist. Stretch the arms, the feet, the spine, and the neck.

Try these invigorating exercises. Thirty exercises, used by cadets at the U. S. Military Academy, are illustrated in the booklet, "West Point Exercises." They can help you reduce your waistline and hips. Get a copy today at either of the Tribune Public Service offices, 1 S. Dearborn street or Tribune Tower. Price, 5 cents. Postpaid, 7 cents.

* *

Broadcast to Be Heard at 24 School Exercises

Commencement exercises at thirteen elementary summer schools and eleven high schools next Thursday will include a fifteen minute radio broadcast from board of education offices. Superintendent of Schools Johnson will be the principal speaker on the radio program, which will include musical numbers by pupils and talks by several summer school graduates. After the broadcast the schools will resume their own exercises. Approximately 1,200 elementary and 500 high school pupils will be graduated.

Looking at Hollywood

By Ed Sullivan

Colossal.

Hollywood, Cal., Aug. 10.—Two hundred millions of dollars in moving pictures already have started streaming out of this town to theaters all over the country and the world. . . . This is the new season's product. . . . The roulette wheel is about to start spinning for the new season, and the studios are betting the staggering total of 200 million on their judgment in satisfying your pleasure and taste.

This time the edge is all with the major studios because the lineup of pictures is the greatest array of entertainment that the Hollywood assembly line has ever readied.

Before I break down the pictures that you will see this new season it should be pointed out that the semester will be distinguished by the return of Charlie Chaplin in "The Great Dictator." . . . It will be distinguished by the Hollywood return of Charles Laughton in "The Hunchback of Notre Dame" and the British made "Jamaica Inn."

It will be pictorially notable for the return of Marlene Dietrich, teamed with Jimmy Stewart in "Destry Rides Again." . . . It will be distinguished by the Hollywood presence of Alfred Hitchcock, the London "whodunit" director, here to direct Laurence Olivier in "Rebecca."

It would be notable alone for the reteaming of William Powell and Myrna Loy in a continuation of the "Thin Man" adventures. . . . Out of the ordinary is the new dancing team of Fred Astaire and Eleanor Powell. . . . Walt Disney fires a new gun along a new frontier with the discharge of "Pinocchio."

A break-down of the pictures that represent the 200 million dollar speculation reveals the most exciting group of super-super-super specials that the industry ever has sponsored. . . . "Gone with the Wind," "Grapes of Wrath," "Personal History," "The Rains Came," "We Are Not Alone," "The Women," "The Old Maid," "Mr. Smith Goes to Washington," "When Tomorrow Comes," "Ninochta," "Intermezzo," "Rebecca," "Our Town," "Of Mice and Men," "Earl of Chicago," "The Lady and the Knight," "We Shall Meet Again," Donat's "Ruined City," "Hollywood Cavalcade," "Eternally Yours," "Front Page," "Wizard of Oz," "Busman's Holiday," "Abe Lincoln in Illinois." . . . Hollywood never loaded up a twenty-four gun salute to a new season to match this salvo.

For a rip roaring action you'll have "Northwest Passage," with Spencer Tracy, Claudette Colbert in "Drums Along the Mohawk," Gary Cooper in "The Real Glory," and "Beau Geste." . . . Korda has sent us "Four Feathers," "Disputed Passage," "Rio," "Tower of London," "Thunder Afloat," "Rulers of the Sea," "Destry Rides Again," "Seventh Cavalry," "Stanley and Livingstone," "Kit Carson," "The Sea Hawk," "Two Years Before the Mast," "The Fighting 69th," "The Life of Rockne," "Golden Boy," and "Green Hell" are others.

"Alleghany" will team sensational young John Wayne and Claire Trevor, who smash scored in "Stage Coach." . . . "Dust Be My Destiny" is due any minute, and you can look forward to "House Across the Bay," "Patent Leather Kid," "Invisible Stripes," "The City of Lost Men," "The House of Monte Cristo," and "Black Gold."

For comedy relief in this new season there will be Chaplin's "The Great Dictator," the Marx brothers in "A Day at the Circus," "Another Thin Man," "Cat and the Canary." . . . At Universal Mae West is teaming up with W. C. Fields in something that should be show-stopping. . . . Edgar Bergen will split billing in a picture built around Charlie McCarthy.

Madeleine Carroll and Fred MacMurray will churn up froth in "My Love for Yours," and Ginger Rogers goes gay in "Fifth Avenue Girl." . . . Laurel and Hardy have reunited for four four-reelers; the Ritz brothers have collaborated with Jane Withers and Joe E. Brown in "Champing at the Bit." . . . Mickey Rooney's "A Yank at Eton" is on the gay side. . . . Joe Penner has one of his best in "The Day the Bookies Wept."

The musicals are headed by the teaming of Fred Astaire and Eleanor Powell. . . . Deanna Durbin's first love, "On Your Toes," "The Star Maker," with Crosby; "The Under Pup," and "Babes in Arms" are in the final cutting process. . . . In addition consider "Balailaika," "Swanee River," "Ziegfeld Follies." . . . Shirley Temple turns dancer in "Bluebird"; Sonja Henie will ballet dance in her next, and Alan Jones gets his long delayed opportunity in "The Life of Victor Herbert." . . . The Jeanette MacDonald-Eddy picture is as yet in a tentative stage, and Crosby will do another musical for Universal.

It is only on occasions like this when you sit down at the start of a new season and break down the pictures that have been prepared for shipping that you realize the tremendous job that is being done out here.

You can tease Hollywood for a lot of things, but be sure to look beyond the swimming pools and see the sound stages, where close to 400 pictures are completed within a space of 365 days year after year. . . . It's a man sized job and it would be impossible to enumerate all of the human elements that enter into it.

Small wonder that Hollywood stands alone as the hub of the world entertainment wheel. . . . The lineup of pictures for this new season staggers you with its immensity. . . . There is no necessity to campaign in an effort to prove that movies are your best entertainment; this schedule is self-evident in a colossal sort of way. . . . You can use that adjective without fear. . . . After all, 200 million dollars IS colossal.

Methodist Merger Upheld in Decision by Michigan Court

Centerville, Mich., Aug. 10 [Special].—In a ruling expected to be cited in other cases throughout the United States, Circuit Judge Theo T. Jacobs of Sturgis has upheld the legality of the merger of the Methodist Episcopal, Methodist Protestant, and Southern Methodist denominations. The merger was attacked by eighteen Methodist Protestant ministers in Michigan.

The case tried here involved the Rev. Lester L. Case, pastor of the Ninth Street Methodist Protestant church of Three Rivers. He refused to relinquish his pastorate to the Rev. H. G. Thurston, named to succeed him by the Michigan Methodist conference in June. A court order to force Case to vacate the Three Rivers pulpit was sought by three of the five trustees of his church. Judge Jacobs issued the order.

Judge Jacobs held the merger was valid because the churches held the power to merge and had followed church and civil laws in accomplishing the merger. He said the church had authority over members and ministers.

* *

Tea for Freshmen.

Chicago girls who plan to enter the University of Illinois this fall will be guests of the Iota chapter of Alpha Chi Omega sorority at a luncheon tomorrow in the Empire room of the Palmer House. Miss Nancy Nicoll of Oak Park is chairman.

MARSHALL FIELD & COMPANY

Dispense flower fragrance in a caressing spray—Houbigant
EAU FLORALE
with atomizer $1.50
Sheer luxury in perfuming . . . soft as a spray your eau florale wafts over your hair or on your skin. Never too much, but always enough. You have your choice of many Houbigant fragrances at this combination price . . . including favorites of long standing . . . Quelques Fleurs and Le Parfum Ideal.
Cosmetics
First Floor, North, State
Also Evanston and Oak Park
—or call Personal Shopping Service, State 1000

Stevens
State near Washington
Downstairs at Stevens

$55
Featured in our August Sale . . .
Sailor Collars
Abundant, lavish Sailor Collars . . . young, jaunty and so becoming . . . on simply beautiful coats, tailored in master fabrics! Sailor Collars of Persian Lamb, Silver Fox, Red Fox, Tipped Skunk, London Dyed Squirrel, Jap Mink and Lynx, are a special feature of our big August Sale! Come in for yours today. Misses' and Junior Sizes.
Special August price 55.00
Ask about our convenient budget plans.
Stevens Downstairs
State Street

Stevens
Chas. A. Stevens & Co.
Downstairs at Stevens

6.95
Pert and pretty dress with a new
Bustle Back . . .
Smart for fall, and so becoming . . . this soft rayon Matelasse crepe dress with its pert bustle, its diagonally cut skirt that's so slimming, its flattering high neck line. In Black or Wine. Sizes 12 to 18. See yourself in it today. 6.95. Four other styles not sketched.
Felt Hat........................5.00
Stevens Downstairs
State Street

Thoroughbred
Tweeds

Proud of their
PEDIGREED FABRICS
and
THIN-WAISTED STYLES
Only thoroughbred tweeds dare such superb simplicity. Beautifully executed casuals of imported hand-woven Harris and Cushag tweeds brilliantly done in the modern manner . . . accenting youthful waistlines, brisk shoulders, and lithe silhouettes. Softly blended or nubbed fabrics alive with glowing color.
LEFT: Gorgeous nubbed tweed richly flecked in glowing autumn tones of purple, yellow, henna and brown, and topped by a handsome Raccoon collar smartly upstanding at the back . . . $45

TOP. LEFT: Mackenzie hand-woven Harris Tweed in a soft grey and blue check, fitted to sliver-slim proportions, and tailored to a fare-you-well! Vent back, slot pockets, and leather buttons $29.95
TOP RIGHT: Shark-tooth blue and black imported Cushag Tweed, exclusive with Shayne, and done in the always approved raglan shouldered topcoat style, generously flared to smart new proportions . . $29.95
ABOVE: Green and tan flecked Cushag Tweed, imported from the British Isles, and exclusive with Shayne. Waistline nipped in with tailored darts, coachman pockets, and wide-cut lapels $29.95
Individualized BUDGET PLAN
JOHN T. SHAYNE
MICHIGAN AT RANDOLPH • "Smart Chicago's gateway to the loop"
SIZES 9 TO 15 AND 14 TO 42

Plan Venetian Night Parade at Lake Geneva

[Continued from page 15, column 1.]

Junior college. She has been continuing her studies at Northwestern university. Mr. Hardy is a graduate of the Harris schools and of Amherst college.

A trip around the world brought romance to Miss Carolyn Middleton and Glenn H. Koch of New York, who are to be married in October. Miss Middleton, the daughter of Mr. and Mrs. George S. Middleton of Chicago, attended DePauw university. Mr. Koch, a graduate of Chaffey college in California, is the son of Mr. and Mrs. John A. Koch of Covina, Cal.

Ross J. Beatty Will Be 85 Tomorrow.

Ross J. Beatty will celebrate his 85th birthday tomorrow night at a dinner party at the home of his elder son, John T. Beatty, and Mrs. Beatty, in Wilmette. The senior Mr. and Mrs. Beatty's younger son, Ross Jr., and his wife, formerly Janet Ayer, and a number of old friends will be present to sing "Happy Birthday to You". The former Veronese Beatty and her bridegroom of last spring, Melville C. Branch Jr., will send congratulations from their home in Washington.

Mr. and Mrs. Lawrence Bateman [Charlotte Hughes] are being congratulated on the birth of their second son, Michael Kean, last Monday at the Evanston hospital. The baby is a grandson of Mr. and Mrs. Ernest Lee Hughes and of Mr. and Mrs. Floyd L. Bateman of Barrington. Kean is a family name of his paternal great-grandmother, Mrs. William M. Burton, whose grandfather was Michael Kean.

Knollwood Plans Busy Week-End.

The Knollwood club has a week-end program which offers something for every member. Tonight there will be dinner and dancing.

Equestrian members will meet at 11 o'clock tomorrow morning at the Knollwood stables and ride to the Pink Poodle on Half Day road and the Des Plaines river. Luncheon will be served there at 1 o'clock.

Parents who prefer spectator sports can watch their children at a swimming meet which will start at 11 o'clock tomorrow at the club's pool.

The annual water carnival at the Dunham Woods Riding club will be held tomorrow night. Arthur Farwell, Stephen Barrington, Mrs. Winfield Scott Linn, and Mrs. Samuel Insull Jr. are in charge of the program. Dinner will be served around the pool.

MOTION PICTURES DOWNTOWN

CHICAGO — Balaban & Katz • State nr. Randolph
35c to 1 TODAY 9:15 a.m. Midwest Premiere

FROM THE REAL, PERILOUS LIFE DRAMA OF TWO FEARLESS MEN.. Darryl F. Zanuck creates his first masterpiece of the new season!
SPENCER TRACY
NANCY KELLY • RICHARD GREENE
"STANLEY and LIVINGSTONE"
20th Century-Fox masterpiece with Walter Brennan • SIR CEDRIC HARDWICKE • Henry Hull
TRUE ADVENTURE ...more astounding than all fiction!
Stanley and Livingstone .. undaunted by hunger, terror, pestilence or death .. One an intrepid searcher plunging on into the uncharted jungle .. defying raging fires, savage torture, deadly cloudbursts, killing heat .. to find the man given up as dead .. a mythical white god taming cannibals with gentleness and love!
on stage! In Person GENE KRUPA and his ORCHESTRA
Rhythm REVUE with IRENE DAYE, STUMP & STUMPY, PANSY, the Horse

GALA REOPENING TODAY—10:30 A. M. 35c to 1
AIR-CONDITIONED RKO PALACE — RANDOLPH at LA SALLE
HERE'S YOUR MOST EXCITING EVENT .... Since "A CENTURY OF PROGRESS"!
CLIFFORD C. FISCHER presents the world-famous Folies Bergere
INTACT! COMPLETE! Direct from San Francisco's World's Fair—Exactly as It Thrilled PARIS — LONDON NEW YORK!
80 French STARS and ARTISTES
50 INTERNATIONAL BEAUTIES
20 Startling SCENES
SCREEN— Phil Stong's Great Drama Becomes a Greater Picture! "CAREER" RKO-Radio's Production with Edw. ELLIS • Anne SHIRLEY • John ARCHER • Alice EDEN
EXTRA—Latest MARCH OF TIME "METROPOLIS"

NORTH
ESQUIRE — Oak near Mich. Last feat. 10:30. 143rd ESQUIRE HOUR. "INVITATION TO HAPPINESS" IRENE DUNNE, FRED MacMURRAY. Park free, Lydy's, Delaware at Michigan
HOWARD — Howard St. "L"—Free Parking—Rog. P. 0808. Gilbert & Sullivan's Original "THE MIKADO". Olivia De Havilland—Ian Hunter—Roland Young "CALL IT A DAY". Sunday—RICHARD DIX—"MAN OF CONQUEST"
PLAZA — 808 W. North Ave.—George Raft "LADY'S FROM KENTUCKY" Preston Foster—"CHASING DANGER" To the Ladies—Glassware with Eve. Adm.
GOLD COAST — Clark & North Ave. ALWAYS 15c. Request Showing—"IN OLD CHICAGO"
BUGG — 15c to 6:30; Eve. 25c—Preston Foster "Chasing Danger"—"Calling Dr. Kildare"—J. Cooper, "Streets of New York"

NORTH
CINEMA — Chicago at Michigan—Refrigerated. Feature at 6:30-8:20; 10:20. "GRAND ILLUSION"
ADELPHI 15c — 1:30 to 6:30—7074 N. CLARK. Book Coupons Free to All. Walter Pidgeon, Virginia Bruce "SOCIETY LAWYER" George RAFT, Hugh HERBERT, Zasu PITTS "THE LADY'S FROM KENTUCKY" Also Jackie Cooper—"STREETS of NEW YORK"
ROSEWOOD 15c — to 6:30—Cool—4 Features. Edgar Kennedy Comedy. L. Barrymore, J. Arthur, J. Stewart, E. Arnold "YOU CAN'T TAKE IT WITH YOU" "Dracula's Daughter," Otto Kruger, Gloria Holden "Trapped in the Sky," Jack Holt, Ralph Morgan "CONVICTED," Charles Quigley, Rita Hayworth
BRYN MAWR — Open 1—15c to 6:30. ANNE SHIRLEY—"SORORITY HOUSE" Warner Baxter—"RETURN OF CISCO KID" NEWS AND SHORTS
LAKE SHORE — 3175 Broadway—COOL! "WINNER TAKE ALL" Geo. Raft, Ellen Drew, 'The Lady's from Kentucky'

NORTH
Balaban & Katz Perfectly Cool Air-Conditioned Theaters
UPTOWN — Broadway-Lawrence. OPEN 1:30 TODAY. TYRONE POWER • SONJA HENIE, RUDY VALLEE • EDNA MAY OLIVER "SECOND FIDDLE" plus Laurence OLIVIER star of "Wuthering Heights", VALERIE HOBSON • RALPH RICHARDSON "CLOUDS over EUROPE"
RIVIERA — TODAY Op. 1:30. Elisabeth Bergner, Michael Redgrave "STOLEN LIFE" CHESTER MORRIS, LUCILLE BALL, WENDY BARRIE, JOHN CARRADINE "FIVE CAME BACK"
GRANADA — 1st Show Starts 2. JACK BENNY, "Rochester", Dorothy Lamour 'MAN About TOWN' 'KID FROM KOKOMO' Pat O'Brien, Joan Blondell. MICKEY MOUSE, "Brave Little Tailor"
NORSHORE — (1st Sh. 2) Irene Dunne, "Invitation To Happiness" Fairbanks, Jr. & Rathbone, 'Sun Never Sets' STAGE 8:45 5 SEMI-PROFESSIONAL And PROFESSIONAL ACTS 5
CENTURY (Clark-Diversey), NORTOWN (Western-Devon) — Victor McLaglen, Brian Aherne "CAPTAIN FURY" Plus the "Oomph" Girl ANN SHERIDAN "Naughty But Nice"
PANTHEON — Irene Dunne, MacMurray "Invitation to Happiness" Fairbanks, Jr., Rathbone, "Sun Never Sets"
BELMONT — 3 Features, Irene Dunne, "Invitation to Happiness" "Sun Never Sets" Plus "Captain Fury"
LAKESIDE — 'SORORITY HOUSE' Plus Fredric March, Carole Lombard 'Eagle & Hawk' & 'Sons of Liberty'
COVENT — Tyrone Power, Alice Faye, "Rose Washington Square" "Return of the Cisco Kid" & Mickey Mouse
CINE — Open 1:30—Bonita Granville "Nancy Drew, Troubleshooter" "Inside Information" & "Sons of Liberty"
SHERIDAN — 4038 Sheridan—Virginia Bruce "STRONGER THAN DESIRE" MacMurray, Dunne 'INVITATION to HAPPINESS'
VOGUE (3812 Broadway—COOLED), DEVON (6225 Bdy.) — Gilbert & Sullivan's "The MIKADO" Olivia De Havilland "CALL IT A DAY"
MODE — 3912 Sher.—'It's Wonderful World' and "Rose of Washington Square"
400 — 6746 Sheridan—"SOCIETY LAWYER" "GRAND ILLUSION," English Titles "Best Film of Year," National Board of Review
BIOGRAPH — 2433 Linc.—"Within the Law" and "SOME LIKE IT HOT" 2 Sherbets & 2 Bread-Butter Plates Free to Ladies
N. CENTER — 4031 Lincoln—DINNERWARE 3 Features—"The MIKADO," 'SPECIAL INSPECTOR' and 'EXILE EXPRESS'
DAVIS — 4614 Linc.—'WITHIN THE LAW' "IT'S A WONDERFUL WORLD"
BUCK'M — 3319 N. Clk.—'The GORILLA' "Confessions of NAZI SPY"
ARGMORE — 1040 Argyle-COOLED. Royal Rajah Dinnerware. Jackie Cooper, "STREETS OF NEW YORK" and Charles Ruggles in "SUDDEN MONEY"
VIC — Sheffield-Belm.—"WITHIN THE LAW" W. Baxter, "RETURN of the Cisco Kid"
DE LUXE — 1141 Wilson—June Lang "INSIDE INFORMATION" Claudette Colbert, Jas. Stewart, "It's a Wonderful World"—"Sons of Liberty" in Tech.—Claude Rains
RIDGE — DEVON at CLARK—15c to 6:30—COOL. Paul Kelly—"WITHIN THE LAW" Claudette Colbert, 'IT'S A WONDERFUL WORLD'
WINDSOR — 1225 N. Clark—COOL! Ray Milland, "HOTEL IMPERIAL" and "PARENTS ON TRIAL"
COED — Morse 'L'. Robt. Taylor, Myrna Loy "Lucky Night" Adolphe Menjou, "King of the Turf"

MOTION PICTURES DOWNTOWN
ORIENTAL • TODAY AT 9 A.M. — RANDOLPH NR STATE • COOL • 25c to 6:30 • 40c to Close • SEE THE REHEARSAL
SPICY AS A SHOW-GIRL'S DIARY ... A TASTY BUT TORRID HIT!
The Nation's Sensation ANN SHERIDAN "Oomph" Girl of the Screen at her Sizzling Best with DICK POWELL in the First Showing of

"Naughty but Nice" With GALE PAGE • HELEN BRODERICK • ZASU PITTS • ALLEN JENKINS • RONALD REAGAN • Maxie Rosenbloom
Plus this GRAND EXTRA ENTERTAINMENT!
ON THE STAGE — In Person — JOE MORRISON, 5 MAXELLOS, GALE & WALKER, NOVAK & FAY, Many Others, VERNE BUCK'S SWEETHEARTS
also ON SCREEN Both Pictures at Every Show: DOUG. FAIRBANKS, JR., BASIL RATHBONE, VIRGINIA FIELD in "THE SUN NEVER SETS"

TODAY McVICKERS 2 HITS — MADISON NR STATE • COOL
ROBERT YOUNG, ANN SOTHERN in "MAISIE" with IAN HUNTER, RUTH HUSSEY
OPEN 8:45 A.M. McVICKERS PROGRAMS Are Your GUARANTEE of the Best In Shows Every Week of the Year. Pr. Chgs. 1 & 6:30
JOHNNY WEISSMULLER in "TARZAN FINDS A SON!" MAUREEN O'SULLIVAN

LA SALLE — 15c. 7:45 to 6:30. CLAUDETTE COLBERT, JAMES STEWART in "IT'S A WONDERFUL WORLD" plus "WITHIN THE LAW" with Rita Johnson

Cool .. Comfortable .. Air-Conditioned TODAY A STRANGE STORY OF A STRANGE LOVE. The Screen's Greatest Emotional Actress

Elisabeth BERGNER in "STOLEN LIFE" WORLD PLAYHOUSE, 410 S. Michigan Ave., near Van Buren. Cont. 11:15 a. m. to Midnight—35c to 6:30 p. m.

SONOTONE — 66 E. VAN BUREN. AIR-COOLED. 2ND WEEK! NOON TO MIDNIGHT 25c TO 2 P. M. GAY, ROMANTIC MUSICAL FANTASY "Invitation to the Waltz" WITH THE IMMORTAL MUSIC of CARL MARIA von WEBER Plus "NORTH SEA" A Thrilling Adventure of Men and Ships
CLARK — CLARK AT MADISON. ADULTS ONLY. HURRY! HURRY! LAST 2 DAYS! "MAD YOUTH" TRAGEDY OF JITTERBUG DAUGHTERS
WOODS — Randolph & Dearborn 7:45 A. M. to 2 A. M. COOL. Gilbert & Sullivan's "The MIKADO" In Glorious Technicolor. Olivia De Havilland, Ian Hunter, Alice Brady, Roland Young "CALL IT A DAY"
MONROE — MONROE and DEARBORN. COOL—COMFORTABLE. DOROTHY LAMOUR, JON HALL "HURRICANE" LUPE VELEZ—"GIRL FROM MEXICO"

• SUBURBAN •

EVANSTON
VARSITY — 1st Show 2—1939's Surprise Dramatic Smash! Chester Morris, Wendy Barrie "FIVE CAME BACK" Plus ANN SOTHERN "MAISIE" Robert YOUNG. Extra! Pete Smith Hit, "Culinary Carving"
VALENCIA — Tyrone Power, Alice Faye, "Rose Washington Square" "Return of the Cisco Kid," Mickey Mouse
CORONET — Open 5:45—Wm. Powell and Ginger Rogers "Star at Midnite" & Karloff, "Lost Patrol"
STADIUM — 1700 Central—Comfortably Cool—Op. 1:30—Mickey Mouse Cartoon. ALICE FAYE "Rose of Washington Square" "Return of Cisco Kid" Warner Baxter, Lynn Bari

NO MAN'S LAND
TEATRO — Open 6—25c to 6:30. VICTOR McLAGLEN, BRIAN AHERNE "CAPTAIN FURY" "SUN NEVER SETS" Doug. Fairbanks Jr., Basil Rathbone

WILMETTE
WILMETTE 20c — 1:30 to 6:30 P. M. Jeanette MacDonald, CLARK GABLE "SAN FRANCISCO" "THE CHAMP" WALLACE BEERY, JACKIE COOPER

WINNETKA
COMMUNITY — Mickey Mouse Cartoon. Bing Crosby, Mischa Auer, Joan Blondell—"EAST SIDE OF HEAVEN"

HIGHLAND PARK
ALCYON — Paul Kelly, Ruth Hussey "WITHIN THE LAW" Ritz Bros., Anita Louise, "THE GORILLA"

ELMHURST
YORK — Open 1:30—Anita Louise, Ritz Bros., "THE GORILLA" Plus "CONFESSIONS OF A NAZI SPY"

LA GRANGE
LA GRANGE — Op. 1:30—Edw. G. Robinson, "Confessions of a Nazi Spy" Plus Ray Milland in "HOTEL IMPERIAL"

VILLA PARK
VILLARD — Lionel Barrymore, Lew Ayres "CALLING DR. KILDARE" Jackie Cooper—"STREETS OF NEW YORK"

MAYWOOD
LIDO — Matinee Daily. Free Parking. "NAUGHTY, BUT NICE" Ann Sheridan, Dick Powell. "CAPTAIN FURY" Brian Aherne, Victor McLaglen. ALWAYS COMFORTABLY COOL

FOREST PARK
FOREST — MADISON at DES PLAINES. Free Parking—Ritz Brothers, Paul Kelly—"THE GORILLA" CLARK GABLE—JEANETTE MacDONALD, SPENCER TRACY—"SAN FRANCISCO"

AUSTIN
PARK — 5960 Lake. ROB'T DONAT, "39 STEPS" C. BOYER "MAYERLING"
PLAISANCE — 466 N. Parkside—Rochelle Hudson, "Missing Daughters" "Streets of N. Y."—"They Asked for It"
AUSTIN — Edw. G. Robinson, Jean Arthur "THE WHOLE TOWN'S TALKING" Wm. Powell, Ginger Rogers, "Star of Midnight"
SYMPHONY — 15c to 6:30—Paul Kelly "WITHIN THE LAW" and Dick Foran in "INSIDE INFORMATION"

OAK PARK
LAKE — Lake at Marion—Charles Laughton, Boris Karloff 'OLD DARK HOUSE' and Fredric March, Cary Grant, Jack Oakie, Carole Lombard 'The EAGLE and the HAWK'
LAMAR — Marion-Lake St. L—Fairbanks Jr., Rathbone, "SUN NEVER SETS" MacMurray, Dunne 'Invitation to Happiness'
SOUTHERN — 823 S. Oak Park Av.—Lew Ayres, "CALLING DR. KILDARE" and Mickey Rooney, "HARDYS RIDE HIGH"

BERWYN
BERWYN — 20c, 1:30 to 6:30—They Return, Fredric MARCH, Carole LOMBARD in "The EAGLE and the HAWK" Plus RAY MILLAND in "HOTEL IMPERIAL"

CICERO
OLYMPIC — 6136 W. Cermak Rd. Cool—Open 1:30. A. Menjou, "King of the Turf" F. Lederer, M. Auer, M. Carroll, "It's All Yours"

ELMWOOD PARK
ELM — 7540 Grand Ave.—Leon Ames "Panama Patrol" Bonita Granville, "Nancy Drew, Trouble Shooter"

LOMBARD
DU PAGE — Bob Hope, Una Merkel "SOME LIKE IT HOT" Cary Grant—"EAGLE AND THE HAWK"

MOTION PICTURES DOWNTOWN
STATE-LAKE — 25c to 6:30 p.m., 40c thereafter. TODAY 10:30
DOUBLE BARRELED Stage & Screen SHOW! 8 World's finest acts 8
All in Person: Freddie LIGHTNER Hilarious Movie Comedian with June Havoc Bathtub Girl of Stage Play, "The Women"; HARRY STEVENS The Gentleman from Georgia; THE ALBINS The Nutmost in Dancing; Patricia OAKLEY Walter Winchell's "Bernhardt of Song"; TOMMY MARTIN Suave Man of Magic; DEZSO with Polly Day He Wrestles with Himself; HAL MENKEN The Toys in Taps; Mildred & Jimmy MULCAY Young and Oomphful
On Screen: FLIRTING WIVES ... CHEATING HUSBANDS daring dangers, scandals, for excitement and forbidden thrills ... FRANK, DRAMATIC EYE-OPENER! VIRGINIA BRUCE, WALTER PIDGEON "Stronger THAN DESIRÉ" MGM's thrill romance! ANN DVORAK, ILKA CHASE, Rita JOHNSON

GARRICK — RANDOLPH NR CLARK • RAN 5300
SOCK! 2nd LOOP WEEK! TODAY CAGNEY Against RAFT "EACH DAWN I DIE" Warner Bros.' smash with JANE BRYAN • GEORGE BANCROFT

ROOSEVELT — Op. 8:45 a.m. Pr. chg. 1 & 6:30. Thundering ADVENTURE! Exciting ROMANCE! EDWARD SMALL presents The Alexandre Dumas Classic "THE MAN IN THE IRON MASK" LOUIS HAYWARD — JOAN BENNETT, WARREN WILLIAM • ALAN HALE, JOSEPH SCHILDKRAUT

APOLLO — Price change 1 & 6:30. THOUSANDS are seeing it again! "Goodbye Mr. CHIPS" ROBERT DONAT, GREER GARSON

UNITED ARTISTS — Open 8:45 a.m. LAST DAY. Lionel BARRYMORE "ON BORROWED TIME" Sir Cedric Hardwicke • Bobs Watson

BALABAN & KATZ Perfectly Cool! Air-Conditioned WONDER THEATERS
Adult Entertainment NO CHILDREN ADMITTED!
8:45 a.m. Tomorrow Midwest Premiere!

Her's is a flaming fascination that promises heaven in the tempting curve of her lips . . . or hell in the treachery of her embrace!
Robert TAYLOR, Hedy LAMARR "Lady of the TROPICS" MGM's flaming romance with JOSEPH SCHILDKRAUT • ERNEST COSSART
Pr. Chg. 1 & 5 p.m. Late Show 11 p.m.
United Artists — BALABAN & KATZ • RANDOLPH DEARBORN

WEST
Balaban & Katz Perfectly Cool Air-Conditioned Theaters
MARBRO — Madison-Crawford. OPEN AT 1:15. TYRONE POWER • SONJA HENIE, RUDY VALLEE • EDNA MAY OLIVER "SECOND FIDDLE" plus Laurence OLIVIER star of "Wuthering Heights", VALERIE HOBSON • RALPH RICHARDSON "CLOUDS over EUROPE"
PARADISE — OPEN 1:30. FIRST WEST SIDE SHOWING of BOTH PICTURES! VICTOR McLAGLEN, BRIAN AHERNE, JUNE LANG "CAPTAIN FURY" MURDER MYSTERY Melvyn DOUGLAS "TELL NO TALES"
Central Pk. — "EXILE EXPRESS" Plus "SOME LIKE IT HOT"
STATE — "CONFESSIONS of NAZI SPY" Plus "PARENTS ON TRIAL"
MANOR — "HOTEL IMPERIAL" Plus They Return—Fredric March, Carole Lombard, "EAGLE and the HAWK"
SENATE — FREDRIC MARCH, CAROLE LOMBARD, 'EAGLE & HAWK' Plus "CONFESSIONS OF A NAZI SPY"
AMERICAN — 8 N. Ashland—Isa Miranda "HOTEL IMPERIAL" and GILBERT & SULLIVAN'S "MIKADO" In Glorious Technicolor
B'DY STRAND — 1641 Roose.—Dinnerware 'WONG in CHINATOWN' Isa Miranda, Ray Milland, "HOTEL IMPERIAL"
JOY — 1611 Roose.—"Calling DR. KILDARE" Mickey Rooney, 'HARDYS RIDE HIGH'
CRAWFORD — 19 S. Crawford—COOLED "INSIDE INFORMATION" Bonita Granville, "NANCY DREW, Troubleshooter"
BYRD — Mad.-Cic.—'INSIDE INFORMATION' & "IT'S A WONDERFUL WORLD"
WEST END — 121 N. Cicero—Gary Cooper, G. Raft, "SOULS AT SEA" and Charles Boyer, Loretta Young, "CARAVAN"
MARSHALL SQ. — 2875 W. Cermak Rd.—Cool "March of Time" "Girl from Mexico"—"Hotel Imperial"
4 STAR — 2418 W. Madison—Mickey Mouse 'NANCY DREW, TROUBLE SHOOTER' James Stewart, "IT'S A WONDERFUL WORLD"
MADLIN — 1910 W. Madison—COOL—15c to 6:30 Paul Kelly, "WITHIN THE LAW" ANNE SHIRLEY—"SORORITY HOUSE"

NORTHWEST
AVON — 3327 Ful.—Laughton, Oakie, Raft, Cooper, "IF I HAD A MILLION" Plus "ALL QUIET ON THE WESTERN FRONT"
LIBERTY — 3705 Full.—"UNION PACIFIC" and "EAST SIDE of HEAVEN"
EMBASSY — 3940 Ful.—'WITHIN the LAW' and "SOME LIKE IT HOT"
IRVING — 4063 Irving Park—3 FEATURES 'NANCY DREW, Trouble Shooter' 'IT'S A WONDERFUL WORLD,' 'Within the Law'
CROWN — 1607 Div.—'EXILE EXPRESS' Wal. Beery, 'The CHAMP' and Tracy, MacDonald, Gable in "SAN FRANCISCO"
TIFFIN — NORTH AVE. at KARLOV. Dinnerware Free to Ladies. RAY MILLAND "HOTEL IMPERIAL" Lupe Velez—"GIRL FROM MEXICO"
PORTAGE — 4050 Milwaukee—Open 1:30. Tyrone Power, Al Jolson, Alice Faye—"ROSE OF WASHINGTON SQUARE" Warner Baxter—"RETURN OF CISCO KID"
ADMIRAL 15c — 1:30 to 6:30—M. Whalen "THEY ASKED FOR IT" 3 Features—J. Cooper, "STREETS OF N. Y." R. Reagan—"SHE MARRIED A COP"
ALAMO — 3839 W. Chicago Ave.—Matinee Daily. Coupon for Covered Casserole. LUPE VELEZ—"THE GIRL FROM MEXICO" RUTH HUSSEY—"WITHIN THE LAW"

SOUTH
Balaban & Katz Perfectly Cool Air-Conditioned Theaters
TIVOLI — COTTAGE GR. 63d ST. OPEN AT 1:30. ELISABETH BERGNER • MICHAEL REDGRAVE "STOLEN LIFE" plus FIRST CHICAGO SHOWING Together Again.. Mischa AUER • Baby SANDY, Shirley ROSS • Dennis O'KEEFE "UNEXPECTED FATHER"
SOUTHTOWN — Op. 1:15. 63rd near HALSTED. FREE PARKING on PREMISES. JACK BENNY, DOROTHY LAMOUR, ROCHESTER • PHIL HARRIS, EDWARD ARNOLD • BINNIE BARNES "Man About Town" plus Laurence OLIVIER Star of "Wuthering Heights", VALERIE HOBSON, RALPH RICHARDSON "CLOUDS over EUROPE"
TOWER — Victor McLaglen, Brian Aherne, "CAPTAIN FURY" & Ann (She's Got "OOMPH") Sheridan with Dick Powell in "NAUGHTY BUT NICE"
MARYLAND — "THE GORILLA" Plus "PARENTS on TRIAL"
KIMBARK — 6240 Kimbark—Matinee 15c Till 6:30. IT'S COOL—THREE FEATURES 1—Jack Holt, "TRAPPED IN THE SKY" 2—Preston Foster, "CHASING DANGER" 3—Ida Lupino—"THE GHOST CAMERA"

NORTHWEST
Balaban & Katz Perfectly Cool Air-Conditioned Theaters
HARDING — Op. 1:30—Mickey Mouse. JACK BENNY, "Rochester" & Dorothy Lamour 'MAN ABOUT TOWN' 'KID FROM KOKOMO' Pat O'Brien, Joan Blondell
GATEWAY — Victor McLaglen, Brian Aherne "CAPTAIN FURY" Ann ("Oomph") Sheridan, 'Naughty But Nice'
CONGRESS — Irene Dunne & MacMurray "Invitation to Happiness" Ann ("Oomph") Sheridan, 'Naughty But Nice'
TERMINAL — 'PARENTS ON TRIAL' & "Exile Express" & Popeye. Extra Mat. Feat.: Gene Autry 'Mexicali Rose'
CRYSTAL, BILTMORE — 3 BIG FEATURES "CONFESSIONS OF A NAZI SPY" PLUS 'PARENTS ON TRIAL' 'GIRL FROM MEXICO'
BELPARK — 5-Units, "Sorority House" & Bob Hope, Gene Krupa "Some Like It Hot" Robt. Benchley, Novelty
WILL ROGERS — 'Sorority House' Plus "Some Like It Hot"
MONT CLARE — FREE PARKING—AIR CONDITIONED. IRENE DUNNE—FRED MacMURRAY "INVITATION TO HAPPINESS" DOUG. FAIRBANKS JR., VIRGINIA BRUCE "THE SUN NEVER SETS"
DRAKE 15c — 1:30 to 6:30—3 Feats. Secrets of Girls' School. ANNE SHIRLEY—"SORORITY HOUSE" Bob Hope, Shirley Ross, "SOME LIKE IT HOT" Gleason Family—"SHOULD HUSBANDS WORK"
RIVOLI 15c — to 6:30—20c After—3 HITS. Ladies—Calienteware 25c Adm. "Lady's from Kentucky"—"Trapped in the Sky" "In Old Caliente"
LOGAN — Milwaukee at Sawyer—Open 1:30. Paul Kelly, "Inside Information" Bonita Granville, "Nancy Drew, Trouble Shooter"
METRO — 3808 LAWRENCE AVE.—Open 1:30 "Calling Dr. Kildare"—L. Barrymore, Mickey Rooney — "THE HARDYS RIDE HIGH"

SOUTH
MODERNLY AIR-CONDITIONED WARNER BROS. THEATRES. For Picture Times Phone Triangle 1500. STAGE 9 P. M.—TARZAN JR. CONTEST
AVALON — 79th at Stony. Free Parking. Today for 1 Week—30c Until 6:30. Jack Benny—Dorothy Lamour, "Rochester"—Edward Arnold "MAN ABOUT TOWN" plus Pat O'Brien—Joan Blondell, Wayne Morris "KID FROM KOKOMO"
CAPITOL — 79th at Halsted. Free Parking. Today for 1 Week—30c Until 6:30. Ann SOTHERN "MAISIE" Robert YOUNG plus Ann Sheridan—Dick Powell "NAUGHTY BUT NICE"
STRATFORD — 63d-Halsted—Henry Fonda "YOUNG MR. LINCOLN" Cary Grant, "ONLY ANGELS HAVE WINGS"
BEVERLY — 95th-Ashland—Free Parking. Robt. Benchley, "Home Early" Warner Baxter, "RETURN of CISCO KID"
JEFFERY — 71st-Jeffery—Free Parking. Ritz Bros., "THE GORILLA" Ray Milland, 'HOTEL IMPERIAL,' I. Miranda
OGDEN — Clark Gable, "SAN FRANCISCO" Ritz Bros., "THE GORILLA"
HIGHLAND — 79th-Ashland—Free Parking "It's a Wonderful World" Edwd. G. Robinson, 'Confessions of NAZI SPY'
RHODES — 79th-Rhodes—Free Parking "THE GIRL FROM MEXICO" Edwd. G. Robinson, 'Confessions of NAZI SPY' Matinee: First Show—"BICYCLE PARTY"
GROVE — "IT'S A WONDERFUL WORLD" Ritz Bros., "THE GORILLA"
COSMO — Patriotic "Sons of Liberty" "Nancy Drew, Trouble Shooter" Paul Kelly, "WITHIN THE LAW" Thriller
SHORE — Thriller, "WITHIN THE LAW" Bob Hope, "SOME LIKE IT HOT"
FROLIC (55th-Ellis), OAKLAND (3947 Drexel) — Claudette Colbert "IT'S A WONDERFUL WORLD" Bob Hope, Gene Krupa's Band "SOME LIKE IT HOT"
HAMILTON — "HARDYS RIDE HIGH" "CALLING DR. KILDARE"
PICCADILLY — ALWAYS COOL. IRENE DUNNE—FRED MacMURRAY "INVITATION TO HAPPINESS" DOUGLAS FAIRBANKS, JR., BASIL RATHBONE "THE SUN NEVER SETS"
HARPER — "Nancy Drew, Trouble Shooter" "IT'S A WONDERFUL WORLD"
HYDE PARK — "INSIDE INFORMATION" 'MORE THAN A SECRETARY'
SHAKESPEARE — 2—BIG FEATURES—2 ALL SEATS 10c
JACKSON PK. — 67th-Stony—(AIR COND.) Mickey Mouse Cartoon. BOB HOPE—"SOME LIKE IT HOT" PAUL KELLY—"WITHIN THE LAW" 1st Chapter—"Mandrake the Magician" (Mat. Only)
MARQUETTE — 63rd-Kedzie—COOL. Anne Shirley, 'Sorority House' Bob Hope, Shirley Ross, "Some Like It Hot" Claude Rains, "Sons of Liberty" (In Color)
HIGHWAY — 63RD-WESTERN—COOL. Anne Shirley, "Sorority House" Bob Hope, Shirley Ross, "Some Like It Hot" Claude Rains, "Sons of Liberty" (In Color)
COLONY — 59th-Kedzie—Ritz Bros. "THE GORILLA" Clark Gable, Spencer Tracy, Jack Holt, Jeanette MacDonald—"SAN FRANCISCO"
WOODLAWN — COOL—Bing Crosby, M. Auer "EAST SIDE OF HEAVEN" "Lady's from Kentucky," Geo. Raft, Ellen Drew, Zasu Pitts, Hugh Herbert—'Fixer Dugan,' Lee Tracy
MIDWAY — COOL—5 Hits—"OUTCAST," Lewis Stone; 'PROFESSIONAL SOLDIER,' Victor McLaglen, "TOUCHDOWN, ARMY," John Howard; "Aladdin and His Lamp," March of Time
RAY — Cool! "EAST SIDE OF HEAVEN," Bing Crosby, Joan Blondell, "DRUMS" Sabu—"TROUBLE IN SUNDOWN," Geo. O'Brien
COMMERCIAL — 9150 Commercial—COOL! Lupe Velez, "GIRL FROM MEXICO" and "PARENTS ON TRIAL"
MICHIGAN — 110 E. Garfield—DINNERWARE. Paul Kelly, "WITHIN the LAW" and Jackie Cooper, "STREETS OF NEW YORK"
RAMOVA — 35th & Halsted—Wallace Beery, Jackie Cooper, "THE CHAMP" Clark Gable, Spencer Tracy, "SAN FRANCISCO"

To the Stars

By Gouverneur Morris

(Copyright: 1939: By Gouverneur Morris.)

SYNOPSIS.

Lee Reynolds, promoter of children's acts in the days before motion pictures, is attracted to the tenement flat of the Lichts' by the Christmas carols sung by their little daughter, Josefa. Next day he calls with his wife and persuades the Lichts to let him take Josefa into his home and train her for the stage. Two older children, Lena and Eddie, live with the Reynolds. During a stage show Eddie's voice breaks and Josefa goes to his rescue.

INSTALMENT V.
FAME OVERNIGHT.

Josefa bubbled and, keeping time with one hand, she sang:

"Die mutter kocht kartoffel drei,
Pilli Willi Wink, poom! poom!
Der vater stecht die nase hinein,
Pilli Willi Wink, poom! poom!
Heilig himmel sacrament!
Vater hat die nase verbrennt!"

The audience, largely of German origin, went wild. The applause was like a storm.

Josefa was in Eddie's arms and he was kissing her, and rushing her back to Mrs. Reynolds.

Everybody knew what had happened except Josefa. And everybody gave her little hugs and pats. Lee Reynolds was crying as if he had hurt himself. Why shouldn't he cry? Josefa had saved his act.

Lena helped Josefa to bed as usual, but wasn't quite as nice and playful about it as usual. She went about the business in an absent minded sort of way, almost as if she were displeased about something. An older person might have guessed that Lena was just a trifle jealous and that her classic nose was just a trifle out of joint. But Josefa was not old enough to be grieving at that sort of thing.

She fell asleep the moment her head had sunk into the pillow and the following morning at the usual time she woke up famous.

But she didn't know that she was famous. She couldn't read and nobody told her. There was in fact a conspiracy organized by the Reynolds to keep the knowledge from her as long as possible.

Eddie gave her an eight carat gold locket with his picture in it. She still wears it.

She couldn't be billed as Josefa Licht. Josefa is a stiff, goody goody name and only the German elements in the population can pronounce Licht. The Reynolds were orthodox people at heart and they settled on Sheila for a Christian name and Doone to keep it company. They would have liked to have gone the whole way and called her Lorna Doone, but there was a girl named Lorna Doone in the offing and her sponsors in baptism might have sued for plagiarism or alienation. So she was billed as Sheila Doone and the loving public at once changed the Sheila to Tumbleweed, because their little sweetheart was always tumbling down.

Eddie, whose last name was Coats [a warm, comfortable, enveloping sort of name], retired from the scenes of his triumphs in his thirteenth year and was sent to St. Marks school in Southboro, Mass., where, when his voice had definitely settled into the timbre of manhood, he sang bass in the choir and during his last two years played end on the eleven and center field on the nine.

"If ever a boy earned an education," Lee Reynolds explained to his friends, "that boy is Eddie. And he's going to have one if it busts me."

Sheila Doone's popularity enabled Mr. Reynolds to educate Eddie without busting himself and in after years Eddie admitted his obligation and would say, "Sheila had me taught all that I know, didn't you, Sheila? And now that I'm able to pay her back and send her to a good school where they'll teach her who her real friends are, she lays her ears flat back or would if they weren't flat back to start with and won't go."

With Eddie out of the picture it was necessary for Lee Reynolds to build a new act. For a time he flirted with the idea of building it around Lena. She had looks, flair, a fair voice, and distinctly twinkling toes.

If Lee flirted with the idea of starring Lena, Lena herself fell in love with the idea, and began to give herself little airs about the house, and to take her approaching flip upward a little too much for granted. She was the logical candidate. She had had the necessary experience and training. She stood well with the public. She was beautiful. She knew this for a fact, because she had heard people say it behind her back.

And it never entered her head that the newcomer in the troop, a mere baby, who was all the time bubbling and gurgling and looking upon all creation with friendly eyes and always falling down was a possible, let alone a dangerous rival. So when the new act began to shape itself about the lovable little personality it was a hard knock for Lena to take.

But Lena was deep. It was little noticeable at this time but she had the instinct to look with favor upon fortunate people and make up to them. If Sheila were really going to be the star, why that would be too bad, of course, but it would be worse if Lena didn't continue to be the star's closest friend and companion. The glory that is direct is of course the great glory, but even reflected glory has its moments.

The new act "went over big." Experienced persons said it was impossible for a child going on six to dominate a troupe of older children and to carry an act on her shoulders. If they were right then Sheila, or Tumbleweed, this name was now fullfledged, did the impossible. After all she only did in those old days what little Shirley Temple is doing today. The crowd flocked in to see Tumbleweed, not because she was talented and beautiful and comic, but because she was the kind of child that the crowd wanted for its own. And of course everybody predicted a brilliant future for the prodigy.

Lena heard there predictions on all sides, and thought it the better part of wisdom to make similar predictions herself. In her secret heart she was jealous of Tumbleweed, and begrudged her the headlines and the praises. "If she hadn't come butting in," Lena thought to herself, "I'd be the star of this troupe." She had pity for herself. But not all the time. Because there were plenty of people who said, "Just wait till Lena grows up. She'll knock 'em cold."

Once a week Papa and Mama Licht and little Hans came to visit with Tumbleweed. This was part of the agreement with Lee Reynolds. And whenever they showed up Tumbleweed was delighted and was no different from the child they had given up with tears and heartaches for the good of all the family. They mourned a little to see how rapidly she was losing her baby command of German and only Hans could understand a good many of the English words with which she now interlarded her prattle. The plain, sensible, expensive little dresses and whatnots with which Dot Reynolds had provided her were an endless joy to Mama Licht. Her heart swelled to see her little girl so happy and well cared for and at the same time it ached that this should be so.

Twenty-five dollars a week could not account for the air of prosperity which the Licht family began gradually to take on. Papa Licht had found work in a saloon. Having been found honest and trustworthy he was being groomed to be a very small low down cog in a political machine. This machine practiced philanthropy on a large scale, and with other people's money, among the downtrodden and oppressed who had votes.

Papa Licht at this time was not smart enough to see beyond the charity to the sources of the money or into the calculating, ruthless minds of the higherups who collected it and spent some of it on others. He was beginning to be a figure among the German elements in his district. It was one of those districts in which crime has always paid and probably always will.

* * *

Looking backward, a trick which she did not learn until she was grown up, Sheila Doone is vague about many things. People impressed her more deeply than places or events. She remembers Eddie's homecomings for holidays. And how he always told everybody that he was going to marry her when she grew up.

Lena had a cruel streak in her. Lee Reynolds and Dot knew this, and deplored it. And because they themselves were always kind it inclined them to believe in the philosophy of heredity rather than that of environment and example.

To Sheila Lena was at once an elder sister, a number three mother [Mama Licht and Dot Reynolds were the other two], a paragon and playmate. Lena was also authority, a person to be obeyed without question. And, to Tumbleweed's eventual disadvantage and disillusion, she was to maintain this ascendancy and authority for many years.

[Continued tomorrow.]

Two Soloists Heard at Park Concert of Opera Orchestra

Dino Bigalli and the Chicago City Opera orchestra played the forty-second of the summer's sixty-seven free concerts in Grant park last night. A competently presented program included Schubert's overture to "Rosamunde," Brahms' "Academic Festival" overture, the last two movements from Mozart's G minor symphony, the ballet fantasy from Eleanor Everest Freer's "A Legend of Spain," and briefer items by Massenet, Wolf-Ferrari, Rossini, and Glazounoff.

There were two soloists. Ada Belle Files, contralto, sang the blind mother's aria from Ponchielli's "La Gioconda" and the Habanera from "Carmen" with good artistic intentions and unstable vocalism.

In arias from Bellini's "La Sonnambula" and Verdi's "Rigoletto" Elizabetta Rosamore, soprano of the Chicago City Opera company, provided considerable pleasure, though her voice has not quite the sheen to set Italian operatic music off to the best advantage.—C. S.

* *

Rushing Luncheon.

The Chicago chapter of Phi Mu national sorority will hold a rushing luncheon tomorrow at the Lake Shore Athletic club.

Tonight's Program at Grant Park

8 o'clock.
Free admission.
Band shell on lake front opposite 11th street.
Woman's Symphony orchestra, Daniel Saidenberg, conducting; David Moll and Leonard Sorkin, violinists.

Overture to "The Merry Wives of Windsor" .... Nicolai
Symphony, D minor .... Franck
Prelude to Act 3, from "Lohengrin" . Wagner
Concerto for Two Violins .... Bach
David Moll and Leonard Sorkin.
Pavane for a Dead Infanta .... Ravel
Minuet .... Van Vactor
Molly on the Shore .... Grainger
Waltz, "Wine, Women, and Song" .. .. Johann Strauss

Ford Sterling, Film Veteran, Has Left Leg Amputated

Hollywood, Cal., Aug. 10 (AP).—Ford Sterling, veteran film comedian, has undergone the amputation of his left leg. Dr. Fred Brown said an infection necessitated the operation several days ago. Sterling, 52, has been ill eighteen months and now "is getting along as good as can be expected."

* *

K. of C. Picnic.

The fourth annual picnic of the Bowling League of Newman Council, Knights of Columbus, will be held on Sunday in Mueller's grove at Morton Grove. Thomas Hayes heads the committee on arrangements.

GASOLINE ALLEY—FOUND IN THE STATION'S WHO'S WHO

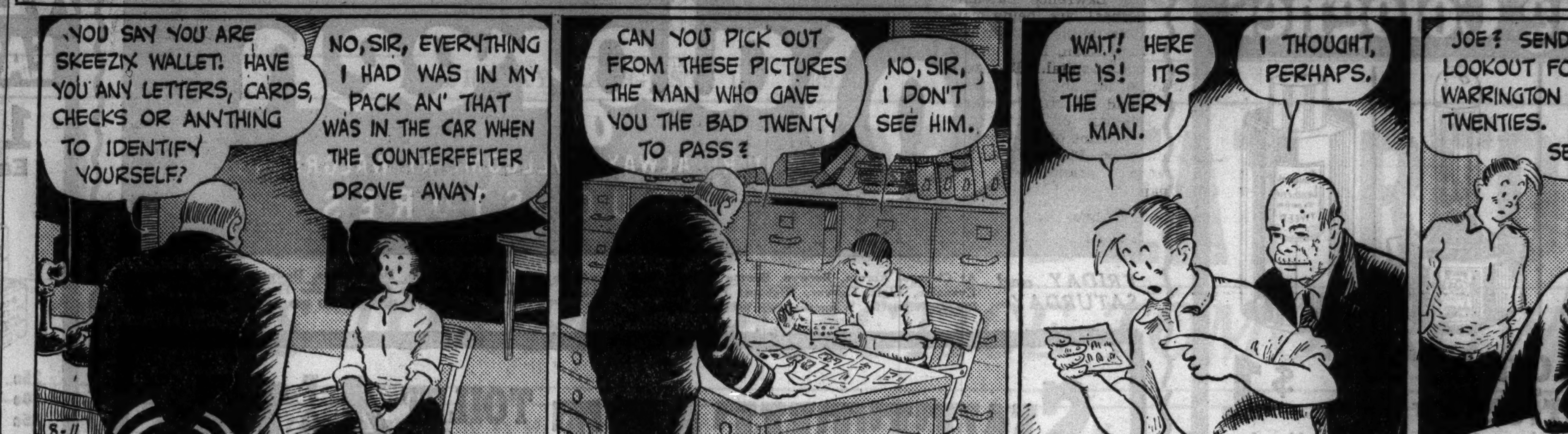

WINNIE WINKLE, THE BREADWINNER: Smile, Hoofer, Smile

Child Should Recall Granny with Pleasure

BY GLADYS HUNTINGTON BEVANS.

[Copyright: 1939: News Syndicate Co., Inc.]

"I'm glad," said a prominent psychologist the other day, "that we had a grandmother who spoiled us when we were children.

"Those visits to granny and granddad are among the happiest memories of my childhood. They were the high spot of the summer.

"Granny would always have the things we liked best to eat. And grandad never minded how much we trailed him around. And somehow granny always seemed to have time for us—right on the spur of the moment she'd listen, or talk, or look. I suppose mother was pretty busy with such a large family—maybe that's why I don't remember her having much leisure for us.

"I know I enjoyed, too, not being one of a crowd on that visit—though we were a happy family at home. Perhaps granny had a purpose when she only asked two of us at a time.

"Mother used to say granny spoiled us. Perhaps that was true, but if it was, I'm glad she did."

Of course, there's spoiling and spoiling. But I'd much rather have my children spoiled by their grandparents than treated sternly or even in a coolly efficient manner.

Naturally, I don't mean a silly spoiling of overindulgence in foods and sweets, and the sprouting of bad manners, disobedience and self-consciousness. But a warm spoiling like that described by the man I quoted at the beginning of today's column—that coud not hurt any child.

Naturally, the grandmother who sees the children only on a visit and the one who lives with them all the time are in slightly different categories. Even so I think grandmother and grandfather can, and should, stand for something rather special and different with the children. For my part, when I get to be a grandmother, I'm much afraid I am going to be the spoiling kind!

Grandparents, as well as parents, will find of interest our booklet, "Living with Our In-Betweens—the Children from Six to Twelve." Send a stamped, addressed envelope for it. Address Mrs. Gladys Bevans, The Chicago Tribune, Chicago, Ill.

* *

Pilgrimage Tomorrow to Frances Willard Home

Women from six states will make a pilgrimage tomorrow to the farm and one room school near Janesville, Wis., where Frances E. Willard, pioneer temperance and social worker, lived and learned. The pilgrimage is part of the centenary observance of Miss Willard's birth. Women from Minnesota, Michigan, Indiana, Iowa, Wisconsin, and Illinois will attend.

Numerology

By Evelyn Holmes

Aug. 11, 1939.

The tension may be upsetting, but try to keep your balance.

The birthday celebrators may find today and this year in general rather hectic and disturbing. They may find themselves jolted out of the rut and required to make quick decisions. The changing scene around them will be reflected in their own changing environment. Keep poised for action. This is not the year to sit back and mark time. It is a period of action and reaction.

Would you like to know what kind of a year this is for you? Send for your personal yearly, monthly, and daily guide.

Inclose 10 cents with this coupon to:

EVELYN HOLMES,
Box 382, General Postoffice,
New York City. [Please print.]
Name ....
Birth Date ....
[Month] [Day] [Year]
Street Address ....
City and State ....

TODAY'S RADIO BROADCASTS

[CENTRAL DAYLIGHT SAVING TIME.]

ON SHORT WAVES.

LONDON—6:30 p. m.—"It's That Man Again." Tommy Handley in a new radio show. GSF, 15.14 meg., 19.8 m., GSD, 11.75 meg., 25.5 m., GSB, 9.51 meg., 31.5 m.

ROME—7:30 p. m.—Guest Night; Amy Bernardy: "Rome's Midnight Voice." 2RO, 11.81 meg., 25.4 m.; IRF, 9.83 meg., 30.5 m.

PARIS—8:30 p. m.—Gramophone Records. TPB7, 11.88 meg., 25.2 m.; TPA4, 11.71 meg., 25.6 m.

LONDON—9:30 p. m.—Scots Songs and Piping. GSI, 15.26 meg., 19.6 m.; GSD, 11.75 meg., 25.5 m.; GSB, 9.51 meg., 31.5 m.

PARIS—10:25 p. m.—Talk on French Events; Life in Paris [In English]. TPB7, 11.88 meg., 25.2 m.; TPA4, 11.71 meg., 25.6 m.

CHICAGO FREQUENCIES.

W-G-N—720	WCBD—1080
WIND—560	WMBI—1080
WMAQ—670	WJJD—1130
WBBM—770	WWAE—1200
WLS—870	WSBC—1210
WENR—870	WHFC—1420
WAAF—920	WGES—1360
WCFL—970	WHIP—1480

[*Indicates MBS program.]

7:00 A. M.
W-G-N—Good Morning prog.
WMAQ—Suburban hour.
WAAF—Breakfast Express.
WCFL—Rise and Shine.

7:15 A. M.
WLS—The Rangers.
WBBM—Piano Parade.

7:30 A. M.
WBBM—Musical Clock.

7:35 A. M.
W-G-N—Everyday Words.

7:40 A. M.
W-G-N—Good Morning prog.

7:55 A. M.
W-G-N—Hoosier Hot Shots.

8:00 A. M.
W-G-N—Your Morning News.
WLS—The Singing Milkman.
WMAQ—Your Neighbor.
WCFL—Breakfast Club.

8:15 A. M.
W-G-N—Carolyn Prye.

8:30 A. M.
W-G-N—Every Day Words.
WBBM—Manhattan Mother.
WMAQ—Coffee Time.
WJJD—Memories.

8:35 A. M.
W-G-N—Good Morning prog.

8:45 A. M.
W-G-N—What's New in the Stores Today.
WBBM—Linda's First Love.
WMAQ—A Step Ahead.
WLS—Life Can Be Beautiful.
WJJD—Parents' Workshop.

9:00 A. M.
W-G-N—Morning Melodies.
WMAQ—The Man I Married.
WIND—Headline Music.
WBBM—Pretty Kitty Kelly.
WAAF—Canary Serenade.
WCFL—Thunder Over Paradise.
WLS—Alice Blair.

9:15 A. M.
WBBM—Myrt and Marge.
WLS—Meet Miss Julia.
WMAQ—John's Other Wife.
WIND—Memory Lane.

9:30 A. M.
*W-G-N—Melody Strings.
WBBM—Hilltop House.
WLS—Peterson, Organist.
WMAQ—Just Plain Bill.
WIND—Jimmy Dean.
WCFL—Originalities.

9:45 A. M.
W-G-N—Musical Mail Box.
WBBM—Stepmother.
WMAQ—Woman in White.
WIND—Swing Time Lane.
WCFL—Bittersweet Melodies.
WLS—Trouble with Marriage.

10:00 A. M.
W-G-N—Keep Fit to Music.
WMAQ—David Harum.
WBBM—In Hollywood.
WLS—Mary Marlin.
WIND—Trafic Court.

10:15 A. M.
W-G-N—Bachelor's Children.
WLS—Vic and Sade.
WMAQ—Lorenzo Jones.
WJJD—Whistle at Work.
WBBM—Scattergood Baines.

10:30 A. M.
W-G-N—Don Pedro, violinist.
WJJD—Hal Tate, Movie Tattler.
WLS—Pepper Young.
WMAQ—Widder Brown.
WBBM—Big Sister.
WCFL—Fran Allison.
WAAF—Let's Dance.

10:45 A. M.
W-G-N—Painted Dreams.
WMAQ—Road of Life.
WLS—Live Stock Market.
WBBM—Aunt Jenny's Stories
WJJD—Missing Persons.

11:00 A. M.
W-G-N—Manhattan Mother.
WLS—Helen Joyce.
WCFL—Peckers in Pantry.
WBBM—Girl Intern.
WMAQ—Heart Songs.
WJJD—Rhythm Time.

11:15 A. M.
*W-G-N—Hoaglund's orch.
WMAQ—The O'Neills.
WBBM—When a Girl Marries.
WAAF—Sport of Kings.

11:30 A. M.
W-G-N—Quin Ryan's news commentary.
WMAQ—Farm and Home.
WBBM—Helen Trent.
WJJD—Safety Court.
WIND—Organ selections.
WLS—De Zurik Sisters.

11:45 A. M.
W-G-N—June Baker, home management.
WBBM—Our Gal Sunday.
WLS—Mary Sothern.
WCFL—Willie Winn.

NOON.
*W-G-N—Noontime Melodies.
WBBM—The Goldbergs.
WLS—Melody Parade.
WCFL—Hit Revue.
WAAF—Symphonic hour.

12:15 P. M.
*W-G-N—Jane Anderson, pianist.
WBBM—Beautiful Life.

12:30 P. M.
W-G-N—Markets.
WMAQ—Golden Store.
WBBM—Road of Life.
WJJD—Noon Day service.
WHIP—Southtown church.
WLS—Fruit market.

12:35 P. M.
W-G-N—Len Salvo, organist.

12:45 P. M.
W-G-N—Luncheon Melodies.
WBBM—This Day Is Ours.
WMAQ—Doggy Dan.
WLS—Dinnerbell program.

1:00 P. M.
W-G-N—Ralph Ginsburg's Concert orchestra.
WBBM—Doc. Barclay.
WIND—Italian hour.
WMAQ—Betty and Bob.

1:15 P. M.
W-G-N—Young Dr. Malone.
WLS—Checkerboard Time.
WMAQ—Arnold Grimm.
WBBM—Dr. Susan.

1:30 P. M.
W-G-N—The Lady's Answer.
WJJD—Midday Roundup.
WLS—Live stock market.
WBBM—Your Family and Mine.
WHIP—Going Forward.
WMAQ—Valiant Lady.

1:45 P. M.
*W-G-N—Muse and Music.
WLS—Grain market.
WMAQ—Church Hymns.
WBBM—Man on Street.

2:00 P. M.
*W-G-N—Marriage License Romances.
WLS—Grace Wilson.
WBBM—Editor's Daughter.
WCFL—U. S. Navy band.
WMAQ—Mary Marlin.
WHIP—Englewood hour.
WJJD—Happy Harmonies.

2:15 P. M.
W-G-N—Jane Anderson, pianist.
WIND—Race Results.
WMAQ—Ma Perkins.
WBBM—Meet the Missus.
WLS—Homemakers' hour.

2:30 P. M.
W-G-N—Ball Players' Lives.
WBBM—Flanagrams.
WMAQ—Pepper Young.
WJJD—Ben Kanter.

2:45 P. M.
W-G-N—The Leadoff Man.
WMAQ—Guiding Light.
WBBM—Dugout Dope.
WCFL—Dugout Interview.
WIND—Wash. Pk. races.

2:55 P. M.
W-G-N—Cubs vs. Pittsburgh. Also WBBM, WCFL, WJJD.

3:00 P. M.
WENR—Club Matinée.
WMAQ—Backstage Wife.

3:15 P. M.
WMAQ—Stella Dallas.
WENR—Club Matinée.

3:30 P. M.
WMAQ—Vic and Sade.
WAAF—Manhattan Stars.

3:45 P. M.
WMAQ—Midstream.

4:00 P. M.
WMAQ—Kitty Keene.
WENR—Home Forum.
WAAF—Salon concert.
WIND—Sport flashes.

4:15 P. M.
WIND—Washington Races.
WMAQ—Concert Miniature.
WENR—Baker's orchestra.

4:30 P. M.
WENR—Affairs of Anthony.
WAAF—Take It Easy.
WMAQ—Silver Strings.

4:45 P. M.
WMAQ—Ed Davies.
WBBM—Tenth Inning.
WENR—Bob Armstrong's orchestra.

5:00 P. M.
W-G-N—Swing It.
WMAQ—Democracy Inst.
WBBM—Chicago hour.
WJJD—Baseball Scoreboard.
WENR—Earl Wild, pianist.

5:15 P. M.
W-G-N—Jane Anderson, pianist.
WMAQ—Malcolm Claire.
WBBM—Four Clubmen.

5:30 P. M.
*W-G-N—Dance orchestra.
WBBM—Uncle Jonathan.
WENR—Swingtime Serenade.

5:45 P. M.
WENR—Box Score Extra.
WMAQ—Salon Silhouettes.
WBBM—Missus Goes to Market.

6:00 P. M.
W-G-N—Ginsburgh's Concert orch.
WENR—Radio Fanfare.
WJJD—Ben Kanter.
WMAQ—Bolognini's orch.
WBBM—Sports Review.
WIND—German hour.

6:15 P. M.
*W-G-N—Capt. Herne.
WMAQ—Organ Moods.
WBBM—The Embassy Boys.
WENR—Ellington's orchestra.

6:30 P. M.
W-G-N—Bob Elson's Sports review.
WBBM—Making History.
WAAF—Mythical Ballroom.
WJJD—Musical Excellence.
WLS—Three Cheers.

6:35 P. M.
WMAQ—Musical Entrée.

6:45 P. M.
*W-G-N—Inside of Sports.
WLS—Abc of Nbc.

7:00 P. M.
W-G-N—Heidelberg Concert orch.
WMAQ—Lucille Manners.
WIND—Sox vs. Cleveland.
WBBM—Melody Cruise.

7:15 P. M.
WLS—Sports review.

7:30 P. M.
*W-G-N—Lone Ranger.
WBBM—Johnny Presents.
WLS—Peterson, organist.
WJJD—Suppertime Frolic.
WAAF—Evening concert.
WHIP—Moonlight Sonata.
WCFL—Famous Bands.

8:00 P. M.
W-G-N—Flying Reporter.
WBBM—29 Men and a Girl.
WMAQ—Waltz Time.
WCFL—Novena service.
WENR—Plantation Party.

8:15 P. M.
*W-G-N—Johnnie Davis' orch.
WIND—Betty and Bob.

8:30 P. M.
W-G-N—Tomorrow's Tribune.
WMAQ—Death Valley Days.
WBBM—First Nighter
WENR—Record review.

8:37 P. M.
W-G-N—Highlights of Sports.

8:45 P. M.
W-G-N—Griff Williams' orch.

9:00 P. M.
W-G-N—Baseball Scout.
WENR—Australia's Salute to the N. Y. fair.
WMAQ—Lombardo's orch.
WBBM—Grand Central Sta.
WCFL—Kelly's orchestra.
WIND—Grant Park concert.

9:15 P. M.
W-G-N—Reichman's orch.

9:30 P. M.
*W-G-N—Friday Promenade.
WBBM—Robert Ripley.
WENR—Women's Symphony orch.
WCFL—Danceland.
WMAQ—America Unlimited.

9:45 P. M.
WMAQ—U. S. Census Trial Program.

10:00 P. M.
W-G-N—Gems of American Eloquence.
WMAQ—Pleasure Time.
WBBM—Amos 'n' Andy.

10:15 P. M.
W-G-N—Griff Williams' orch.
WBBM—Parker Family.
WENR—Welk's orch.

10:30 P. M.
W-G-N—Dick Jurgens' orch.
WMAQ—Milt Herth's orch.
WBBM—Calloway's orch.
WCFL—Life Program.

11:00 P. M.
W-G-N—Madriguera's orch.
WENR—Music You Want.
WMAQ—Berrigan's orch.
WBBM—Jenney's orch.

11:30 P. M.
*W-G-N—Johnnie Davis' orch.
WBBM—Owen's orch.
WMAQ—L. Welk's orch.

MIDNIGHT.
*W-G-N—Marsala's orch.
WIND—Nite Watch.
WBBM—Molina's orch.
WMAQ—Levant's orch.

12:30 P. M.
*W-G-N—Van Alexander's orch.
WMAQ—O. Tucker's orch.
WBBM—King's orch.
WENR—Berrigan's orch.

1:00 P. M.
*W-G-N—Reichman's orch.

Today's Features

ON W-G-N.

[Central Daylight Saving Time.]

W-G-N listeners today will hear several of the most popular serial shows on the air. These include: At 10:15 a. m., Bachelor's Children; at 10:45 a. m., Painted Dreams, and at 1:15 p. m. Young Dr. Malone, comparatively a newcomer, which is winning popular appeal.

Marriage License Bureau Romances, interviews with couples at the county license bureau, will be broadcast at 2 p. m.

The baseball game between the Cubs and the Pittsburgh Pirates will be heard at 2:55 p. m. from Wrigley field, with Bob Elson at the microphone.

At 9:30 p. m. the popular new Friday Promenade program, with the orchestra under the direction of Henry Weber, will be broadcast.

Other programs:

8:15 a. m.—Carolyn Price, home marketing hints.
9:45 a. m.—Len Salvo's Mail Box.
5:30 p. m.—Twilight Concert, with Harold Stokes and the W-G-N dance orchestra.
9 p. m.—Baseball Scout.
10 p. m.—Gems of American Eloquence.

ON OTHER STATIONS.

7 p. m.—WMAQ—Lucille Manners concert.
7:30—WBBM—Johnny Presents "The Perfect Crime."
8—WENR—Plantation Party.
8—WBBM—Raymond Paige's music with Eleanor Lane.
8—WMAQ—Waltz Time with Frank Munn.
8:30—WBBM—First Nighter, Les Tremayne and Barbara Luddy in "Prodigal Son."
9—WMAQ—Guy Lombardo's music.
9—WBBM—Grand Central Station.
9—WIND—Woman's Symphony orchestra, directed by Daniel Saidenberg. On WENR at 9:30 p. m.
9:45—WMAQ—U. S. Census Trial program.

Armour Tech Adds Six Instructors in Math and Chemistry

The appointment of six new members to the faculty of Armour Institute of Technology was announced yesterday by H. T. Heald, president. They will augment the present staffs of chemistry and mathematics departments.

New chemistry teachers will be Dr. Bruce Longtin, now an instructor at the University of California; Hugh J. McDonald, instructor at Carnegie Institute of Technology, Pittsburgh, and M. J. Murray, now head of the department of chemistry at Lynchburg college in Lynchburg, Va. Those to be added to the mathematics department are Dr. John W. Calkin of the University of New Hampshire; Dr. Arvid T. Lonseth of the University of California, and Dr. George E. Hay of the University of Toronto. The new men will assume their duties in September.

* *

Sally's Friends Have Grand Time as Cubs Beat Cincinnati, 6-4

BY SALLY JOY BROWN.

[Activities of the Sally Joy Brown department are sponsored by Tribune Charities, Inc.]

Everything was just swell at Wrigley field yesterday afternoon. One hundred boys and girls attended my baseball party and they had a wonderful time watching the Cubs beat Cincinnati, 6 to 4.

We had box seats near the home plate, where all the youngsters had a good view.

Augie Galan seems to be the youngsters' favorite on the Cubs this year. Every boy and girl was plentifully supplied with good things to eat.

The Housewife

Have you seen the new nontipping ash trays? They're intended for the lounge chair smoker and you place them on the arms of upholstered chairs. Beneath the bronze or gilt ash tray is a small bag in rust, royal blue, wine or dark green filled with metal shot. And it's this that keeps the thing from slipping or tipping.

These items are not at all bad looking, and they're reasonably priced.

EDITH WEIGLE.

BEAUTY ANSWERS

BY ANTOINETTE DONNELLY

Overweight? Avoid Prints.

Mrs. R.: Large women never should wear prints, except those with very small patterns, nor should they wear short, narrow skirts. If you like plaids, wear them flat.

Hints on Nail Beauty.

Miss F.: To give the appearance of length to your nails, carry the polish to the nail tips. Short, stubby fingers never should wear deep shades of nail polish.

AMUSEMENTS.

SELWYN NITES AT 8:30 (Air-Cooled)
POP. MATINEE TOMORROW
IN PERSON
John BARRYMORE
in "MY DEAR CHILDREN"
GOOD SEATS for ALL PERFORMANCES

ALBERT BOUCHE'S
VILLA VENICE
Milwaukee Rd. & Des Plaines River, Rt. 21
Presents a Production of Its Own
CAPRICE ORIENTAL
30 ARTISTS, NEVER SEEN ANYWHERE
LAST SHOW 2:15
DINNER, Nightly & Sunday - $2.50
SATURDAY DINNER - - - - - $3.50
Dinner Price Includes Minimum Charge
Phone NEWcastle 3034 or WHEeling 185

TODAY IS 2¢ DAY
RIVERVIEW
WESTERN • CLYBOURN • BELMONT • ROSCOE
SURFACE LINES TO THE GATE

[ADVERTISMENT]

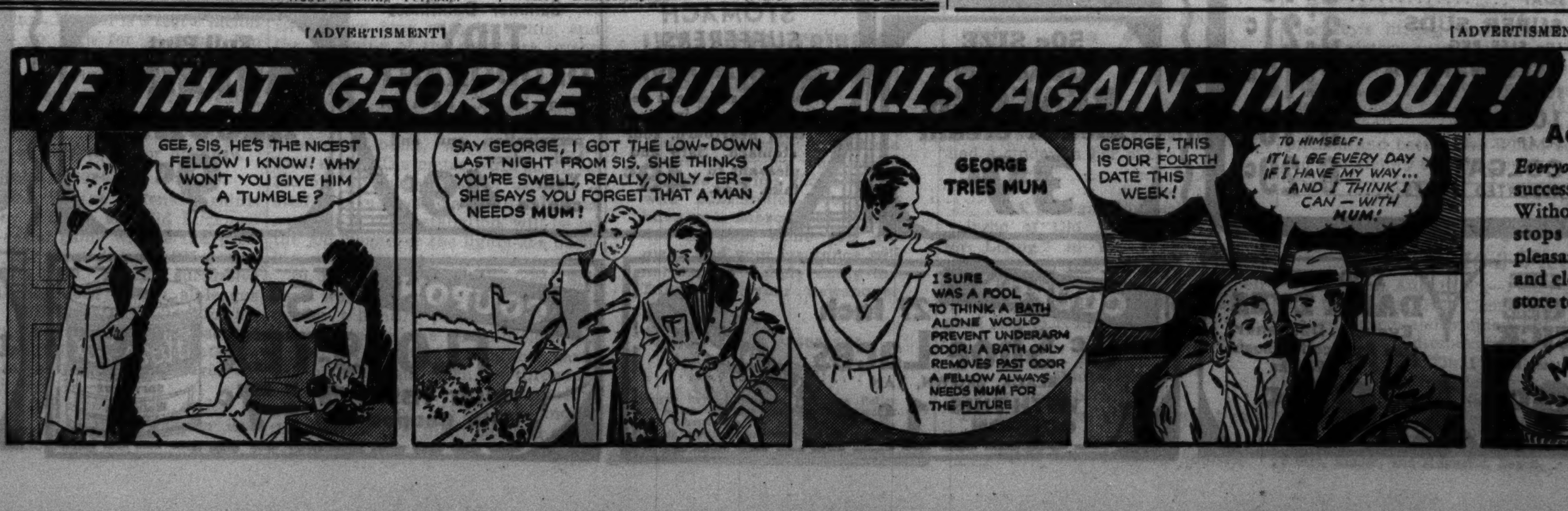

[ADVERTISMENT]

Thousands of Active Men Use Mum

Everyone perspires, so thousands of successful men make a *habit* of Mum! Without stopping perspiration, Mum stops odor. Easy to use this quick, pleasant cream! It's harmless to skin and clothing. Get Mum at your drug store today. Save *your* popularity.

Walgreen

YOU'RE ALWAYS WELCOME AT WALGREENS
DRUG STORES

FRIDAY and SATURDAY At Chicago, Aurora, Berwyn, Benton Harbor, Blue Island, Chicago Heights, Cicero, Des Plaines, Downers Grove, Elmhurst, Evanston, Elgin, Harvey, Highland Park, Hinsdale, Hubbard Woods, Kankakee, La Grange, Lake Forest, Oak Park, Park Ridge, Wilmette, Winnetka and Wheaton Stores. (RIGHT RESERVED TO LIMIT QUANTITIES)

Refreshing Colognes

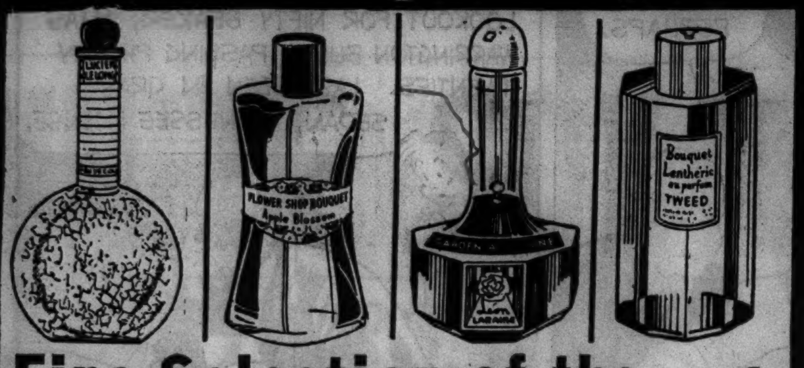

Fine Selection of the World's Favorites Your Choice **$1**

- Lucien Lelong — Whisper, Gardenia or Eau de Cologne!
- Rubinstein Apple Blossom — A light, fresh scent that is new and different.
- Leon Laraine — Carnation or Gardenia true floral odeurs.
- Lentheric Cologne — Choose Tweed, Miracle, Gardenia, and others!

GRAND OPENING SALE Now going on at 3179 Madison FREE GIFTS for All!

The 300 YARD PO-DO Golf Ball
TOUGH, LONG, TRUE
25c each
3 for 72c
12 for 2.50

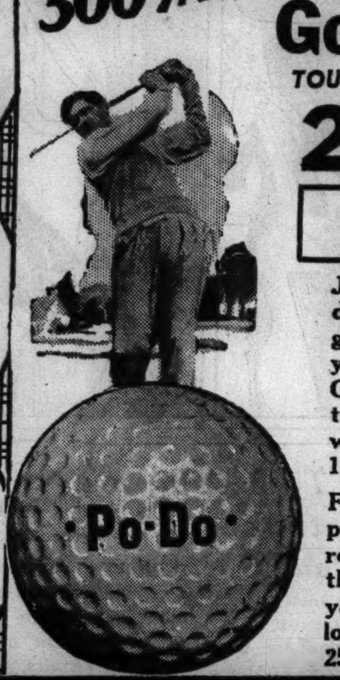

Johnny Bulla, long-driving professional golfer, averaged 312 yards with 12 Po-Do Golf Balls. This extraordinary record was made in May, 1939.

Few golfers can expect to match this record. However, this proves that if you have the skill, long distance is in the 25c Po-Do Golf Ball.

Giant Bar **P AND G SOAP 5 for 15c**

FREE 25c Size **BARBASOL** Shave Cream with purchase of **50c DRESKIN 39c**

SWEETHEART TOILET SOAP 4 FOR 15c
WALDORF TOILET TISSUE 2 FOR 9c
KABO WHITE SHOE CLEANER, 25c SIZE 13c
DR WEST 25c TOOTH PASTE 2 FOR 29c
ABSORBINE Jr. 1.25 SIZE 69c

NEW LOW PRICES on all EASTMAN FILMS and CAMERAS

10% OFF ON Eastman Film

- 25c V127 8 Exp...23c
- 30c V120 8 Exp...27c
- 35c V116 8 Exp...32c
- 35c V616 8 Exp...32c
- 40c XX116 8 Exp...36c
- 35c XX620 8 Exp...32c
- 95c XX135 36 Exp.86c

15% OFF ON Box Cameras

$2 BROWNIE JR. CAMERA REDUCED TO ONLY **1.70**
Takes 8 clear views 2¼ x3¼ on No. 620 Film.
3.75 Brownie Special No. 6-20 Camera.... **3.19**

10% OFF ON Folding Cameras

POPULAR 3.95 KODAK BANTAM WITH F 8 LENS **3.56**
Takes 8 clear, sharp pictures on No. 828 film.
4.25 Jiffy Kodak Camera, only......... **3.83**

PLAYS WHILE YOU CARRY IT! ON THE BEACH! PLUGGED IN AT HOME!

The Sensational New Universal
Aetna Portable Radio
Operates on AC/DC or Batteries!
In airplane-luggage type carrying case, complete with batteries............. **16.95**

- 5 latest type (low current drain) tubes
- Permanent Magnet Dynamic Speaker
- No aerial or ground connection necessary
- Beautiful, full, rich tone quality
- Uses standard 225-hour batteries

FULL PINT **HYDROGEN PEROXIDE 13c**

55c SIZE **POND'S FACE POWDER 31c**

50c **TEK Tooth Brush** Genuine Natural Bristles **39c**

Ice Cream at its Best

New York and Butterfinger Ice Cream Quart Brick.. **39c**
Outer layers of rich New York ice cream; center of tasty Butterfinger.

Refreshing—Healthy Fresh Fruit **LIMEADE**
A cooling, luscious drink made from flavorful, fresh sun-ripened limes.
A LARGE 10-OUNCE GLASS **10c**

FOX DE LUXE BEER
12-oz. Tins 3 for 29c | 12-oz. Steinies 3 for 25c
Plus Deposit on Steinies

FREE! TRIAL OFFER **1 GILLETTE Blue Blade** with the Purchase of **5 FOR 25c**

FOUNTAIN PEN INK Penway, 1½ Oz. **4c**

1.50 ANUSOL SUPPOSITORIES **79c**

BOTTLE OR TIN 24 **ASPIRIN TABLETS 7c**

MIDOL TABLETS 40c Size **32c**

EYE-GENE For the Eyes 60c Size **49c**

FREE! FIVE BLADES With 50c Size **AQUA VELVA** ALL FOR **39c**

CORD SET 6 FOOT For Irons, etc. .. **16c**

WANT PAIN RELIEF? CERADYNE TABLETS **35c**

55c SIZE **Lady Esther CREAM 39c**

PABLUM MEADS 1 Lb. Pkg. **43c**

DRANO For Drains 25c Size **19c**

50c SIZE **GOLDEN PEACOCK Bleach Cream 39c**

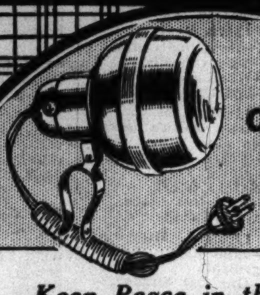

YOU CAN READ WHILE OTHERS SLEEP

Keep Peace in the Family
SPOTLIGHT BED LAMP
With Magnifying Lens!
Focuses light on one subject—leaves rest of room in darkness. Padded clamp attaches easily. **49c**

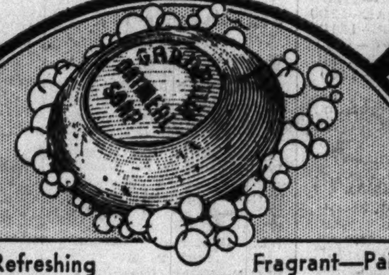

Mild—Refreshing Fragrant—Paislays
Gardenia OATMEAL SOAP
Creamy, luxurious lather in any water.
6 GENEROUS SIZE CAKES FOR ONLY **45c**

FREE! 50c Size MAGIC SHAMPOO with purchase of $1 **Lucky Tiger HAIR TONIC** $1.50 Value **79c**

17x34 Inch **Bath Towels** 3 for **28c** Striped Borders!

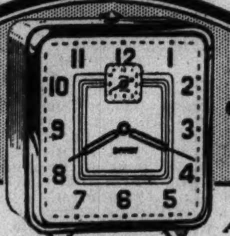

WAKES YOU PROMPTLY — CHOICE OF COLOR
HANDSOME! ACCURATE!
Darby Alarm Clock
Modern, square footed case with a silver-ribbon dial; pierced hands; easy-to-read numerals. Thoroughly Dependable **89c**

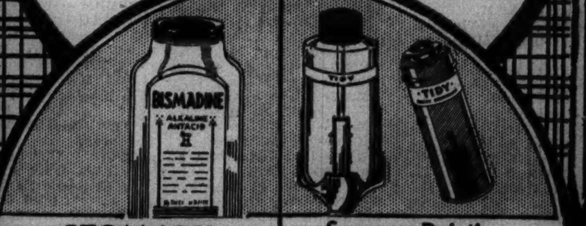

STOMACH SUFFERERS! **BISMADINE** gives almost instant relief for acid-indigestion, heartburn, sour stomach. Safe and pleasant to take. 5-oz. **49c**

Summer Daintiness **TIDY DEODORANT** Liquid, Cream or Powder. All safely stop perspiration and end body odor. Your choice **49c**

PERFECTION **Cleansing TISSUE** Box 200 **8c**

Alka-Seltzer TABLETS 60c Size **49c**

FLASHLIGHT BATTERIES 5c Value **3c**

1.00 SIZE **Dorothy Gray or Gemey Face Powder** (Disc. Style) **69c**

TINCTURE **Iodine** 1 Oz. Bottle **14c**

30 ANACIN TABLETS 50c Size **39c**

BIOLAC MILK FOOD FOR INFANTS Lb. .. **21c**

KOTEX BOX 30 .... **48c**

White Shoe Soap SUCCESS 25c Size **21c**

55c SIZE **Princess Pat ROUGE** (Disc. Style) WHILE THEY LAST! **39c**

60c KREML HAIR TONIC.... **33c**

ACIDINE POWDER 75c Size **42c**

Full Pint **RUBBING ALCOHOL 9c**

Take These on Your Trip

16-in. Duck **"Clipper" Zipper Bag 98c**
Handsome streamlined bag with brass bottom studs, leather zipper ends. With Sturdy No-Sag Frame!

"Mastercraft" **Electric Travel Iron 1.59**
Lightweight but efficient. Shiny nickel finish. In airplane-luggage type case. Underwriters Approved!

"Tuckaway" **FOLDING ELECTRIC FAN 98c**
Hang it up or stand it anywhere! Powerful AC motor; 8-inch chrome blades; wire safety guard approved. Take It With You Wherever You Go!

Box of 12 **MODESS Sanitary Napkins** REGULAR OR JUNIOR **2 Boxes for 39c**

60c SIZE **Wildroot Hair Tonic** (With Oil) **29c**

Double Sewed **WHISK BROOM 17c**

KIRK'S HARD WATER **CASTILE SOAP 2 for 7c**

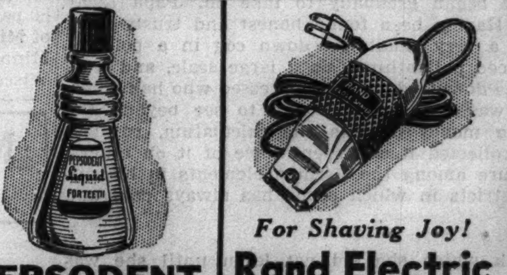

PEPSODENT LIQUID DENTIFRICE Brightens teeth amazingly. Proved safe for tooth enamel. **10c** Others at 23c and 39c

For Shaving Joy! **Rand Electric Close Shaver** In Durahyde Travel Case.......... **9.50**
Shaves as close as a blade yet cannot irritate or nick the tenderest skin.

1 LB. ROLL **HOUSEHOLD COTTON 17c**

1.00 SIZE **IRONIZED YEAST 54c**

LB. TIN **SODA Bicarbonate 14c**

Large Size **COLGATE Dental Powder** For Only......... **1c** with purchase of Giant Size 55c Value Both for........ **36c**

Relieves Tired Feet! **Andy Lotshaw's BODY RUB 35c** Cooling, soothing to tired feet; relieves muscular aches and pains.

BOX 200 **KLEENEX CLEANSING TISSUES 2 BOXES 25c** Box 500, 2 for 55c

Sale of Soaps and Flakes

CLEAN QUICK SOAP CHIPS....2½ Lbs.	12c	PALMOLIVE SOAP	3 for 15c
CAMAY BEAUTY SOAP	2 for 10c	SUPER SUDS 10c SIZE PKG.	3 for 21c
LEON LARAINE SUPERFATTED SOAP	2 for 25c	FELS NAPTHA SOAP	3 for 13c
25c RINSO FLAKES	2 for 35c	10c LUX SOAP	3 for 16c
10c SAYMANS SOAP	3 for 22c	COLGATE ASSORTED SOAPS	6 for 29c

Enjoy a Fresh Smoke

10c Tobaccos Union Leader Tuxedo or Granger **2 for 15c**

15c Tobaccos Half and Half Velvet or P. A. Your Choice.. **11c**

EDGEWORTH Smoking Tobacco Pound Tin.......... **98c**

COLWOOD El Modelo or Geo. W. Childs CIGARS Box 50.. **1.09**

CREMO CIGARS 8 for 25c

50c SIZE **MULSIFIED SHAMPOO 31c**

1.10 SIZE **TANGEE LIPSTICK** "Ends That Painted Look" **79c**

1.00 SIZE **DARK EYES** Eyelash Darkener One Application Lasts 4 to 5 Weeks **89c**

COUPON 27 Inch **5c Shoe Laces** BLACK, BROWN, TAN WITH THIS COUPON **1c**

COUPON 5c **FLOSS-TEX** TOILET TISSUE With Coupon **3 FOR 7c**

40c SIZE **SQUIBB'S Dental Cream 33c**

1 OZ. TUBE **ZINC OXIDE OINTMENT 17c**

FREE 25c Size Dreskin Coolies with 35c Value **Italian Balm** BOTH FOR... **29c**

Chicago Daily Tribune
THE WORLD'S GREATEST NEWSPAPER
FRIDAY, AUGUST 11, 1939.

NOW-3 Tribune phone numbers at your service!
Superior 0200 Public Information Service
Superior 0200 Sports Bulletin Service
Superior 0100 Want Ads and general business

WHITE SOX LOSE, 4-3; CUBS BEAT REDS, 6-4

ALL-STARS AND GIANTS TO OPEN PRACTICE TOMORROW

COACHES READY IN EVANSTON AND SUPERIOR

Collegians Flock In by Rail and Air.

Musicians!

MEMBERS of college bands residing in the Chicago district are invited to join the College All-Star band which will play between halves of the game between the College All-Americans and the New York Giants in Soldiers' field Aug. 30. All musicians desiring to participate should write to Glen Cliffe Bainum, band director, Fisk hall, Northwestern university.

BY WILFRID SMITH.

No rival teams in the annual game between the All-Stars and the professional football champions have swung into their preparations with the rapidity of the squads which will meet in the sixth game in Soldiers' field Aug. 30. Tomorrow is the opening day for drill and both the New York Giants and the All-Stars will begin organized practice immediately.

The Giants now are in camp in Superior, Wis., at the State Teachers' college. They are marking time, issuing equipment, and tomorrow morning Coach Steve Owen will lead his men to the practice field for the inauguration of the campaign which he hopes will end the two year supremacy of the collegians.

Giants Have the Edge.

The Giants have an advantage in organization as the veterans merely resume where they finished last December in their victory over Green Bay's Packers for the league championship. While Owen has summoned a number of recruits, the burden will fall on the men who fought to the title a year ago.

While the All-Stars must be welded into playing units, and many of them must learn a new offensive system, Elmer Layden, head coach of the college squad, will be ready to start tomorrow at this task.

Mimeographed plays will be distributed tomorrow. Equipment will be issued in the morning and organized drill on the offense will be the major item at the afternoon drill.

No specific time was set for the boys to report tomorrow. Many will arrive in the morning, and a few may not arrive until evening. Others, however, are scheduled to arrive today. Barrett Booth, Louisiana State quarter back, and Warren Brunner, Tulane university half back, will come in this morning at 10:30, Chicago time, over the Illinois Central from New Orleans. Leon Larson, River Falls, Wis., end, is due at 10:30 this evening at the North Western station. He is coming from Chippewa Falls, Wis.

Van Ranst Comes by Air.

Minnesota's guard, Francis Twedell, who was elected to start the game against the Giants, will arrive this morning from his home in Peoria and Al Van Ranst, Cornell university center, at the Chicago airport at 10:05 this evening.

George Lenc, Augustana end, and Bill Hofer, Notre Dame quarter back, reached Chicago yesterday afternoon and immediately checked in at the All-Star headquarters, Hinman house, Northwestern university, joining Bronko Smilanich, Arizona half back, who was the first member of the squad to arrive earlier this week.

Layden's experience as an assistant on previous All-Star coaching staffs will be a factor in speedy organization. Layden has arranged to distribute a questionnaire to each of his players. This not only will turn up information on offensive positions played during all years of college competition but will detail experience on defense. Plans for teaching the squad strategy and attack are complete but the defense against the Giants' plays must be worked out later.

THE GUMPS—ANDY LED WITH HIS CHIN AGAIN

Reg. U. S. Pat. Off.; Copyright, 1939, by The Chicago Tribune.

Score: All-Stars, 14; Watermelon, 0

Bill Hofer (left), Notre Dame quarter back, and George Lenc, end from Augustana, cool off with iced watermelon at the La Salle street station before going to Evanston to join their mates of the College All-Star squad, which meets the New York Giants in Soldiers' field Aug. 30. The waitress is Judy Kelly. [TRIBUNE Photo.]

O'Brien and Danowski Promise Passing Duel in All-Star Game

BY GEORGE HALAS.
[Head coach, Chicago Bears.]

Any one who likes to see the air full of footballs should visit a psychiatrist if he passes up the All-Star game on Aug. 30. In this corner, little Davey O'Brien from Texas Christian. In that corner, Ed Danowski, once of Fordham, now of the Champion New York Giants and head man of the National Football league in the matter of forward passing efficiency. What a duel that will be!

Sammy Baugh proved that a great forward passer in college can be equally sensational in the professional game and O'Brien may prove the fact all over again. But amid all the tumult about Baugh in recent years and about O'Brien last season, the sensational forward passing records of Danowski have been overlooked.

Records Tell the Story.

Let's examine the records of the principals in the forthcoming air duel. Last season O'Brien threw 194 forward passes and completed 110, giving him an average of .567 and only four of his passes were intercepted. Twenty were good for touchdowns. That is a remarkable record.

Danowski led the National Football league last season with 70 completed passes in 129 attempted for an average of .543. Eight of his passes were intercepted. It must be kept in mind, however, that his passes were completed against the great secondary defenses of the professional teams, after they had reached full condition for the regular season. One of Danowski's great assets is his ability to pick out the second choice receiver. If the first choice is covered, Danowski can fire the ball quickly and accurately to the second, even when he is being rushed by the defense.

He's Consistently Good.

During Danowski's five years with the Giants his forward passing efficiency has averaged .498 per cent, a magnificent record.

Danowski's effectiveness as a passer has been enhanced by the fact that he now carries the ball more frequently. In past seasons we set our defense for a forward pass or a quick kick when Danowski was in the tail-back position. Those days are gone, for he now is a fine ball carrier, in addition to being a great passer and long distance kicker.

There are a number of skilled pass receivers on the Giant squad. Two ends, Jim Lee Howell of Arkansas and Jim Poole of Mississippi are exceptionally tall and are former basketball stars. Howell is 6 feet 6 inches and can go high for a pass. Jim Poole is 6 feet 3 inches. Other adept receivers who will help give the All-Star pass defenders a busy evening are Kink Richards, Dale Burnett, and Tuffy Leemans. When Tuffy snags a pass he is likely to go for distance.

Don't Forget Mr. Hein.

A factor in the defense against passes by O'Brien and Sid Luckman in this aerial game will be the presence of the Giants' great 225 pound center, Mel Hein. For six successive years he has been chosen all-league center. His greatness lies in his ability to diagnose plays in backing up the line. He frequently beats the runner to the line of scrimmage.

[This is the third of a series of articles by Mr. Halas. Another will appear tomorrow.]

McGoldrick on Way

JIM McGOLDRICK, Notre Dame guard, who received news of his election to the College All-Star football squad while in France, will arrive in New York Monday aboard the Normandie. He will join the squad at Northwestern university Tuesday.

NO PLACE LIKE HOME?

There's one night in the year John Howard Payne's much loved poem won't hold true. It's the night of Aug. 30, when the College All-Americans meet the New York Giants, professional champions, in Soldiers' field. You'll want to be there to see the nation's best football players clash in a thrill-packed game. You can be present—if you'll act quickly.

It's just a matter of calling at the Tribune's Public Service offices, either in the lobby of Tribune Tower or 1 South Dearborn street, for your tickets, or making the purchase by mail. Money orders or checks should be made payable to Chicago Tribune Charities, Inc., and addressed to All-Star Ticket Manager, Tribune Tower, Chicago.

ALL SEATS RESERVED

~~$4.40~~ $3.30, $2.20 and $1.10

LIGHTS GLEAM IN SOX PARK; NIGHT PLANT NOW READY

(Picture on page 20.)

Darkness was chased out of Comiskey park last night for the first time since 1910. At 8:40 o'clock, when the last bit of twilight had faded, an electrician flipped a pair of switches in the office of the late J. Louis Comiskey, president-owner of the White Sox, and 768 floodlights, each of 1,500 watts, leaped into action to bathe the arena in man made sunshine.

It was a dress rehearsal for Monday's night spectacle when the Sox and St. Louis Browns will share in the introduction to Chicago of night baseball. It was strictly a private showing, but within ten minutes after the lights had thrown their reflection into the sky cars came roaring from all directions, the occupants thereof anxious for a glimpse of the première. Because the lighting engineers wanted to apply some finishing touches, the gates remained locked.

Record Installation.

The engineers, after covering every square foot of playing space, admitted they were highly pleased with the job, terming it superior to the systems previously installed in Cincinnati, Brooklyn, Philadelphia, and Cleveland. They immediately began changing the focus here and there of some of the 768 individual lights and will make another test tonight. The job also set a record for speed. Only twenty-four working days were used up in the installation of the eight towers, each with an average of twenty-five tons without lights, and the fastening of the reflectors to the steel cross arms.

Recalls 1910 Night Game.

Each floodlight, made of spun aluminum, costs approximately $27, exclusive of bulbs, which market at $5.96 each. The meter will run up an $80 bill for every hour of use and a staff of five electricians, all of whom assisted in the installation, will be on the job whenever the lights are burning.

In 1910, the year the present Sox park was opened by Charles A. Comiskey, a lighting plant was installed. It consisted of the now obsolete arc lights. A baseball exhibition game and field events, such as throwing, running the bases, and hitting fungoes were staged. So far as is known this was the first night baseball game ever played.

SOX RALLY IN 9TH FADES TOO SOON; TIGERS WIN, 4 TO 3

Walker Pounds Out Home Run with One On.

BY EDWARD BURNS.
[Chicago Tribune Press Service.]

Detroit, Mich., Aug. 10.—Clint Brown and Norm Schlueter formed a new battery for the White Sox in the eighth inning of the final game of the series this afternoon. Tommy Bridges and the Tigers were leading, 4 to 0, at the end of the eighth after Schlueter had made a late throw to a wrong base and Brown had walked home the fourth Tiger run, so the inept work of the battery didn't seem to make much difference at the time. But their performance became a sad matter a bit later when, in the ninth, the Sox scored three runs on singles by Hayes and Kuhel and Gee Walker's eleventh homer. That made the score Tigers 4, Sox 3, and that's what it was when the game ended.

Umpire Eddie Rommel, who was a principal in the riotous drama with the Sox here six weeks ago, put on an encore performance with the same cast of characters, Jimmy Dykes and Ted Lyons. As on the previous occasion, Rommel was a great hit with the home crowd, who applauded the hero of the skit, much to his delight. Instead of applause, Jim and Ted won early baths for their histrionics.

Tommy Wins No. 15.

It was Tommy Bridge's fifteenth victory of the year, and he did enough good pitching prior to the ninth, perhaps, to deserve the verdict. Going into the ninth he had yielded only four hits, singles by Walker and Luke Appling at the start of the second, which led to Rommel's tableau, and singles by Rip Radcliff and Eric McNair at the start of the fifth.

It was the eleventh setback for the Sox on their current jaunt and the eighth suffered by a margin of one run. It gave the Tigers the series, two games to one, and put them ahead in the season series, eight games to seven. The Chicagoans' third place lead over the Tigers now is reduced to a game and a half and their margin over the Indians to a game.

Rommel Does His Stuff.

Walker opened the second inning with a single to center and went to third on Appling's single to left. Fox threw to Higgins much too late to get Walker, but Higgins relayed the ball to McCoy in time to head off Appling in a dash toward second. Appling went into reverse and precipitated a run down, whereupon Walker broke for home. Greenberg threw to Tebbetts, who lunged and made a close play of it, apparently not missing the sliding Walker by more than a foot or 18 inches. Rommel hesitated momentarily, then waved out Walker.

Walker charged the umpire, but Coach Billy Webb galloped up to

[Continued on next page, column 3]

DON'T

LET YOUR TRIBUNE INSURANCE EXPIRE!

If you are going on your vacation and have a Tribune Insurance Policy for which you are paying 10c a month with subscription, you can have your subscription continued by mail while you are away and your insurance will not expire. Simply notify the Tribune or your newspaper carrier.

NOTICE to Insurance Policyholders!

If you have a Tribune Insurance Policy for which you are paying 10c a month with subscription, be sure your subscription is continued or insurance will expire.

In the Wake *of the* News

BY ARCH WARD.

IF one of the three great piano players, Bob Castelo of Illinois, Bernie Jefferson of Northwestern, and Gerry Seidel of Columbia, can be switched to the drums, the College All-Star football squad can muster a nine piece orchestra. . . . Dave Anderson of California plays the trumpet, Ed Bock of Iowa State the clarinet, Bill Paulman of Stanford the trombone, Marshall Goldberg of Pittsburgh the violin, and Joe Mihal of Purdue and Don Siegel of Michigan confess they are acquainted with the saxophone. . . . Johnny Behr has returned to his athletic director's job at the Illinois Athletic club after a layoff of several weeks due to injuries incurred in a fall. . . . Walter Hagen and his son are vacationing at Crooked lake, near Watersmeet, Mich. . . . One of the last outposts against the encroaching of night baseball in the major leagues will be Walter O. Briggs, owner of the Detroit Tigers. . . . Briggs is set against baseball under lights. . . . Even the Tigers' most important farm club, Beaumont in the Texas league, plays all its games in daytime. . . . Lou Gehrig will return to the Mayo clinic at Rochester, Minn., for another checkup on Aug. 22. . . . Among the pitchers you may be reading about in Cub stories next year is Vern Olsen, Tulsa left-hander, one of the leading workmen in the Texas league. . . .

Billy Burke of Chicago Stadium sailed Wednesday for London and Paris, where he will line up new talent for the 1940 ice skating show. . . . He will return with Sonja Henie and her mother. . . . Chief Bender, who left his job in a Philadelphia haberdashery to do emergency scouting for Connie Mack, burned no bridges. . . . His neckties will be waiting for him when his ivory hunt is over. . . . Augie Galan played 154 games without hitting into a double play in 1935—a major league record. . . . Ed Danowski, star forward passer of the New York Giants, was graduated from Columbia university, received his master's degree from Fordham, and is taking a course in physical education at New York university. . . . Dr. Homer P. Rainey, president of the University of Texas, once was a pitcher for the Houston club of the Texas league.

The Road to Prosperity.

Now that the WPA has reëstablished the fact that State and Madison is the world's busiest corner, why don't they conduct a search for the world's least busy corner? Such a project should occupy at least 10,000 men until the next session of congress. —Wihaca.

* *

How Many in a Bushel?

From the classified columns of the Belvidere, Ill., Republican:

"Wanted—Pickle pickers by the bushel. Call at ——."

—Snooky of Belvidere.

* *

Famous Last Words.

You should have got off two stations back.—Gregory K.
Str-r-r-i-k-e three!—The Goon.
It's a bum rap.—Chris and Mary.
Did you put the cat out?—Chachee.
Six no-trump.—RR88.

* *

The Beach [Summer, 1939].
[Apologies to Tootstoyoo.]

Upon the beach he stands bereft
Of all his clothes? No; there is left
A scanty garment—trunks, he claims—
Enough to hide from view of dames
Who sprawl around upon the sand
His nudity—the law's demand.

With folded arms and chest thrown out,
He nonchalantly looks about;
Adonislike, he sniffs the air—
And, lionlike, the grizzly hair
Upon his breast shows bristling life—
SHE's not upon the beach—his wife.

Stacked in the locker with his clothes,
An inventory will disclose
A belt for men who are obese—
His porky paunch has scored release.
Our gladiator, too, has shed
The toupee from his noble head.

O Man, you fickle, silly thing,
It's not for you to prate and sing
About the lady "broad" who packs
Too many pounds around in slacks.
'Twere better far if you could be
Allowed to see as others see.

—Sister Eve.

* *

Encyclopedia Americana.

West: That direction which if you go you will meet Mae.

—The Mug from Manteno.

* *

Myths That We Cling To.

That there is a pot of gold at the rainbow's end.

That the pretty girl requesting aid of her bashful boy friend REALLY had a cinder in her eye.

—B. L. Bruce.

* *

A Nosegay for Jazbo.

Jazbo of Old Dubuque's "Design for Living" in the Wake Aug. 5 should be written up and put under glass for every one to hang on their living room wall. It makes one feel good just to read it.

—A Devoted Reader.

* *

White Lies.

I'll be right back.
I'm sorry, boss, but the street cars were slow.

—The Voice from the Gallery.

The Thrill of Thrills.

One day when Babe stood at the plate
He pointed to the far-off stand;
The next pitch came—he plastered it
To where he said the ball would land.

Again Lou Gehrig came to bat
And warned Bill Klem to move aside.
The umpire stood with folded arms,
But soon he leaped to save his hide.

The feats performed by seasoned vets
Our sporting blood will still intrigue,
But, speak of thrills, there's none can beat
A rookie burning up the league.

—Ed Hoepe.

* *

Sudden Thoughts.

Isn't it funny how soon after marriage a woman learns to open a car door?—Ala Porte.

Why is it that all the horses owned by baseball players are called Charley?—Bunny Benson.

* *

He Didn't Know, My Dear.

He didn't know he hurt you
When he said that little thing.
He didn't know just what he said,
Nor the pain that it would bring.

He didn't understand, my dear,
How cutting words can be.
He didn't know they stabbed and hurt
With pain and misery.

Please try to see his side, my dear;
He loves you, that I know.
He couldn't quite recall, my dear,
What he said that hurt you so.

It is so easy to be hurt
By some one who loves you.
Who knows but at some other time
You've really hurt him, too!

—B. J. H.

* *

The Wake Depends — Upon Its Friends.

* *

He's Good Enough to Keep.

Rumor has it that the Cubs are ready to start Bill Nicholson down the river with a sizable bundle of cash and two players for a certain gent about to be waived out of the American league. I keep telling the wise guys that he isn't quite ripe yet.

—Another Evil Old Man.

Ten Years Ago Today—Rogers Hornsby's hitting gave the Cubs a 3 to 1 victory over Boston. . . . The Cubs had an eight game lead over the Pirates. . . . Babe Ruth pounded out his 500th home run and paid a fan $20 for the ball. . . . Tommy Thomas pitched and batted the White Sox to a 6 to 3 victory over Boston.

Pirates Batter Gary Team for 10-2 Victory

Gary, Ind., Aug. 10 (AP).—Fancy pitching by Rookie Bill Clemensen, who fanned seven and yielded but three hits, helped Pittsburgh defeat the Gary Sheet and Tin Plate ball team today, 10 to 2. Ibie Fletcher slammed two homers and a single.

Pittsburgh	011 010 331	—10	13	2
Gary	002 000 000	— 2	3	4

Batteries—Clemensen and Susce; Gunsauer, Sibert, Kinder, and Magnette, Beach.

3 ERRORS HELP VANCE PAGE WIN OVER DERRINGER

Chicagoans Get Four Extra Base Hits.

BY IRVING VAUGHAN.

Vance Page.

Paul Derringer, the big man with a fondness for shearing the Cubs, found himself practically friendless yesterday when he attempted to do his specialty act. His own pals, the pace-making Cincinnati Reds, tied him in a knot with their errors, and while he was down the Cubs slapped him with their bats for their second victory in the five game series. The score was 6 to 4, but Cubs still are 11½ games from the top, one lap farther behind than when the Rhinelanders rode into town.

Vance Page, who hadn't been able to turn in a successful job in five previous starts, was the beneficiary of the three blunders behind his opponent. The Reds slapped him fairly hard in spots, bunching three hits in two innings and getting only a minimum of run production from these bits of batting because of an apparent mania on the part of Bill Werber for displaying his speed. He was shot down twice, thus aiding Page considerably when the latter was in distress.

It's Really a Homer.

There was no sign of taint on the first two runs, one a homer by Billy Herman, picked up against Derringer, who previously had whipped the Cubs three times without experiencing a loss. But the four remaining Cub markers, two in the sixth and the other pair in the seventh, were sullied by miscues by Lonnie Frey and Bill Myers, each with a man on base and one out. The two blunders put three of the four mentioned runs in the unearned class and also inflicted on Derringer his season's seventh defeat instead of his sixteenth victory.

The Cubs, ordinarily shy about hitting anything lengthier than a single, drove in all except one of their runs on extra base drives. First there was Herman's homer. This was followed by a two-bagger by Bob Mattick. Just after Frey had messed up a possible double play ball in the sixth Glen Russell burst forth with a double. And after Myers' error had created a promising situation in the seventh Hank Leiber collected a double which hung up the last two Cub runs. Wally Berger, however, jarred Page with a homer in the ninth.

Herman Starts Things Right.

The Cubs started off quite stylishly. Herman presented Page with a one run edge in the first inning by hitting one over the left-field wall for his season's third homer. The Cubs opened the second as if they intended to give Derringer the works. Nicholson beat out a hit to McCormick, G. Russell walked, and Mattick doubled to left-center, Nicholson scoring and G. Russell stopping at third. The next three batters, however, didn't have enough strength to slap the ball beyond the infield.

Page held Cincinnati helpless for two innings, but the Reds gave him a thorough bouncing around in the third, cutting themselves down to two runs because of bad base running. Myers doubled and scored on Derringer's single. Werber singled to right and attempted to stretch it into a double, but Nicholson's throw to Mattick nailed him. After Frey had reached first on a pass Goodman belted a long fly to Nicholson and Derringer scored after the catch. Frey

[Continued on next page, column 7]

Major Leagues

NATIONAL LEAGUE.

	W.	L.	Pct.	G. B.
Cincinnati	65	36	.644	....
St. Louis	56	42	.571	7½
CHICAGO	55	49	.529	11½
New York	51	48	.515	13
Pittsburgh	49	47	.510	13½
Brooklyn	50	50	.500	14½
Boston	43	47	.430	21½
Philadelphia	28	68	.292	34½

YESTERDAY'S RESULTS.

Chicago	6	Cincinnati	4
New York	6	Boston	3
Brooklyn	3—3	Philadelphia	0—8

Only games scheduled.

GAMES TODAY.

Pittsburgh at Chicago. Philadelphia at N. Y.

AMERICAN LEAGUE.

	W.	L.	Pct.	G. B.
New York	70	32	.686	....
Boston	64	37	.634	5½
CHICAGO	56	48	.538	15
Cleveland	53	47	.530	16
Detroit	54	49	.524	16½
Washington	47	58	.448	24½
Philadelphia	36	67	.350	34½
St. Louis	29	71	.290	40

YESTERDAY'S RESULTS.

Detroit	4	Chicago	3
Washington	7	New York	5
Boston	7	Philadelphia	5

Only games scheduled.

GAMES TODAY.

New York at Phil'a. St. Louis at Detroit.

THREE HOMERS WIN FOR GIANTS OVER BEES, 6 TO 3

Melton Yields Five Hits in Sweeping Series.

New York, Aug. 10 (AP).—Making six runs on seven hits, including three home runs, the New York Giants defeated the Boston Bees, 6 to 3, today to sweep their three game series and take over fourth place in the National league. Cliff Melton held the Bees to five hits.

BOSTON	AB	R	H	P	A
Cooney,cf	4	0	0	1	0
Simm's,lf	4	1	1	4	0
Hassett,1b	4	1	1	7	2
Cu'ne'o,2b	3	1	0	2	3
West,rf	4	0	1	1	0
Majes'i,3b	4	0	1	3	3
Lopez,c	2	0	0	4	1
Sisti, ss	3	0	1	0	0
MacF'en,p	0	0	0	0	0
Lanning,p	3	0	0	2	0
	31	3	5	24	9

NEW YORK	AB	R	H	P	A
Moore,lf	4	1	2	3	0
Jurges,ss	3	1	1	0	4
De'aree,cf	2	1	1	0	0
Ott,rf	3	1	1	5	0
Danning,c	4	0	0	6	0
Bonura,1b	4	0	0	11	0
Hafey,3b	4	0	0	2	2
Ka'po's,2b	3	1	1	0	4
Melton,p	3	1	1	0	0
	30	6	7	27	10

Boston ....000 300 000—3
New York.......................410 001 00x—6

Error—Sisti. Runs batted in—Moore, Ott [3], Jurges, Simmons, West, Lopez, Kampouris. Home runs—Moore, Ott, Simmons, Kampouris. Sacrifice—Lopez. Double play—Majeski to Cuccinello. Left on bases—New York, 4; Boston, 3. Bases on balls—MacFayden, 1; Lanning, 3; Melton, 1. Struck out—Lanning, 4; Melton, 6. Hits—MacFayden, 3 in 0 inning [none out in 1st]; Lanning, 4 in 8. Losing pitcher—MacFayden. Umpires—Moran, Sears and Campbell. Time of game—1:54. Attendance—4,990.

DODGERS, PHILS SPLIT.

Philadelphia, Pa., Aug. 10 (AP).—Shut out by Brooklyn in the opener, 3 to 0, on Luke Hamlin's three hit pitching, the Phillies made seven runs in the sixth inning of today's second game to win, 8 to 3, and split their double-header with the Dodgers.

BROOKLYN.	Ab	R	H	P	A
Hudson,2b	5	0	0	1	4
Lavag'o,3b	5	0	0	2	1
Walker,cf	3	1	1	3	0
Parks,rf	2	1	1	2	0
Camilli,1b	2	1	1	11	1
Phelps,c	3	0	0	2	0
Hayw'th,c	0	0	0	1	0
Koy,lf	3	0	1	2	0
D'rocher,ss	4	0	0	3	1
Hamlin,p	4	0	0	0	1
	31	3	4	27	8

PHILADELPHIA.	Ab	R	H	P	A
Scharein,ss	3	0	1	0	3
Martin,rf	4	0	0	3	0
Marty,cf	4	0	1	1	0
Arn'vich,lf	3	0	0	1	0
Suhr,1b	3	0	0	13	2
May,3b	3	0	0	2	5
Hughes,2b	3	0	0	4	5
Millies,c	1	0	0	2	0
Davis,c	1	0	0	1	0
Beck,p	2	0	0	0	0
†Mueller	1	0	1	0	0
	*30	0	3	27	15

*Bolling batted for Millies in sixth and Brack for Scharein in ninth. †Mueller batted for Beck in ninth.

Brooklyn ....000 002 010—3
Philadelphia ....000 000 000—0

Errors—Beck, Hudson. Runs batted in—Parks, Koy [2]. Three base hit—Marty. Home run—Parks. Sacrifice—Parks. Left on bases—Brooklyn, 8; Philadelphia, 3. Base on balls—Beck, 6. Struck out—Hamlin, 3; Beck, 3.

SECOND GAME.

BROOKLYN.	Ab	R	H	P	A
Hu'n,2b-ss	2	0	1	3	4
Lava'o,3b	4	1	1	1	2
Walker,cf	3	0	0	1	0
Parks,rf	3	1	1	1	0
Camilli,1b	1	1	0	8	1
Todd,c	4	0	1	5	0
Koy,lf	4	0	0	2	0
Dur'her,ss	2	0	0	3	1
*Moore	1	0	1	0	0
Cosc'rt,2b	1	0	0	0	1
Fitzsim's,p	2	0	0	0	2
Casey,p	0	0	0	0	0
Hutch'n,p	0	0	0	0	1
	†28	3	5	24	12

PHILADELPHIA.	Ab	R	H	P	A
Schar'n,ss	5	1	1	2	3
Martin,rf	4	2	1	3	1
Marty,cf	5	1	2	2	0
Arnov'h,lf	4	1	1	1	0
Suhr,1b	3	0	2	10	0
May,3b	3	1	1	1	3
Hughes,2b	3	0	1	4	7
Davis,c	2	0	1	3	2
‡Mueller	1	1	1	0	0
Millies,c	1	0	0	1	0
Pearson,p	3	1	0	0	0
	34	8	11	27	16

*Moore batted for Durocher in seventh. †Phelps batted for Casey in seventh. ‡Mueller batted for Davis in sixth.

Brooklyn ....100 002 000—3
Philadelphia ....100 007 00*—8

Error—Todd. Runs batted in—Parks, Todd [2], May [2], Mueller, Martin, Marty [3]. Two base hits—Parks, Todd, Martin, Mueller. Three base hit—Marty. Stolen base—Lavagetto. Sacrifice—May. Double plays—Martin to Scharein to May; May to Hughes to Suhr; Coscarart to Hudson to Camilli. Left on bases—Brooklyn, 5; Philadelphia, 7. Bases on balls—Pearson, 6; Casey, 2; Hutchinson, 1; Fitzsimmons, 1. Struck out—Fitzsimmons, 2; Case, 1; Hutchinson, 1; Pearson, 3. Hits—Fitzsimmons, 8 in 5⅓ innings; Casey, 1 in ⅔; Hutchinson, 2 in 2. Hit by pitcher—Pearson [Hudson]. Losing pitcher—Fitzsimmons. Umpires—Ballanfant, Dunn and Klem. Time—1:58. Attendance—8,000.

PROBABLE MAJOR LEAGUE PITCHERS IN GAMES TODAY

New York, Aug. 10 (AP).—Probable pitchers in the major leagues tomorrow:

AMERICAN LEAGUE.

New York at Philadelphia—Gomez [8-5] vs. Pippen [2-8].

St. Louis at Detroit—Kramer [7-12] or Kennedy [6-14] vs. Hutchinson [2-1].

NATIONAL LEAGUE.

Pittsburgh at Chicago—Butcher [2-14] vs. Lee [13-10].

Philadelphia at New York—Higbe [6-8] vs. Schumacher [7-7].

Mize Passes Arnovich in National League Hitting

Philadelphia, Pa., Aug. 10 (AP).—Morrie Arnovich's batting slump caught up with the popular left fielder of the Phillies today. Arnovich, the National league's leading hitter since mid-May, got only one hit in seven times at bat in a double-header against Brooklyn and fell to second place, one point behind Johnny Mize of the St. Louis Cardinals. Mize now tops the league with a .346 average. Arnovich has .345.

SMILIN' JACK—SOMETHING OLD, SOMETHING NEW

Red Sox Win 4 in Row from Athletics, 7 to 5

Boston, Mass., Aug. 10—(AP)—The Boston Red Sox extended their winning streak to five games today as they came from behind once more to defeat the Philadelphia A's, 7 to 5, and sweep the four game series. The victory, coupled with a New York Yankee defeat in Washington, left the Red Sox only five and a half games behind first place.

PHILADELPHIA.	Ab	R	H	P	A
S'bert,1b	5	2	3	13	1
Miles,rf	3	1	0	3	0
Jonnson,cf	4	1	2	2	0
Hayes,c	4	1	1	3	0
G'nbein,ss	4	0	1	0	4
Tipton,lf	4	0	0	0	0
Nagel,2b	4	0	1	2	2
Lod'ani,3b	4	0	1	1	3
Nelson,p	3	0	1	0	1
*Moses	1	0	1	0	0
	†37	5	11	24	11

BOSTON.	Ab	R	H	P	A
Doerr,2b	4	1	2	1	7
Cramer,cf	5	1	2	3	0
Foxx,1b	3	0	1	12	0
Will'ms,rf	4	1	1	2	0
Cronin,ss	4	0	1	2	3
Vosmik,lf	4	1	2	1	0
Tabor,3b	4	1	2	1	1
Berg,c	2	0	0	4	1
‡Finney	1	1	1	0	0
Peacock,c	1	1	1	1	0
Wilson,p	2	0	0	0	0
§N'nkamp	1	0	1	0	0
Dickman,p	1	0	0	0	1
	36	7	14	27	13

*Moses batted for Nelson in 9th. †Dean batted for Miles in 9th.
‡Finney batted for Berg in 6th. §Nonnenkamp batted for Wilson in 6th.

Philadelphia ....203 000 000—5
Boston ....300 003 01*—7

Errors—Miles, Williams. Runs batted in—Hayes [3], Johnson [2], Doerr [2], Vosmik [2], Foxx, Finney, Nonnenkamp. Two base hits—Siebert, Gantenbein, Tabor, Foxx. Three base hit—Peacock. Home runs—Johnson, Hayes. Stolen base—Nagel. Sacrifice—Foxx. Double plays—Siebert to Hayes; Gantenbein to Nagel to Siebert; Doerr to Cronin to Foxx. Left on bases—Philadelphia, 6; Boston, 7. Bases on balls—Nelson, 1; Wilson, 1. Struck out—Nelson, 2; Wilson, 2; Dickman, 1. Hits—Wilson, 8 in 6 innings; Dickman, 3 in 3. Wining pitcher—Wilson. Umpires—Summers, Pipgras, and Basil. Time—1:52. Attendance — 4,200 paid; 5,000 ladies, 9,000 boys.

SENATORS BEAT YANKS.

Washington, D. C., Aug. 10 (AP).—Dutch Leonard's mastery over the world champion Yankees was good for a 7 to 5 victory for the Senators today even though the veteran knuckleballer had to be lifted in midgame for a pinch hitter. Only pitcher in the American league who had beaten New York three times, Leonard gained his fourth victory when Bobby Estalella, pinch hitter, singled with the bases loaded in the fifth for the tying and winning runs. The victory gave Washington the series, 2 to 1 and a record of seven won out of 14 games with the champions this season.

NEW YORK	AB	R	H	P	A
Crosetti,ss	4	0	0	1	1
Rolfe,3b	5	2	3	1	2
Keller,rf	3	1	1	2	0
DiMa'io,cf	5	0	1	4	0
Selkirk,lf	4	1	1	0	0
Gordon,2b	5	1	3	1	2
Rosar,c	4	0	1	8	1
Dahlg'n,1b	3	0	0	6	0
Pearson,p	2	0	0	0	1
Russo,p	1	0	0	1	2
*Henrich	1	0	1	0	0
Sundra,p	0	0	0	0	0
	37	5	11	24	9

WASHINGTON.	Ab	R	H	P	A
Case,rf	4	0	0	2	0
Lewis,3b	4	1	2	0	4
West,cf	4	0	1	2	0
Wright,lf	3	1	1	2	0
Apple'n,p	1	0	0	0	0
Travis,ss	5	1	1	3	3
Blood'h,2b	4	3	3	2	2
Vernon,1b	4	1	2	8	2
Ferrell,c	2	0	1	7	0
Leonard,p	1	0	0	1	1
Est'lella,lf	2	0	1	0	0
	34	7	12	27	12

*Henrich batted for Russo in eighth.

New York ....012 020 000—5
Washington ....121 030 00*—7

Errors—Wright, Crosetti. Runs batted in—Wright, Rosar, Vernon [2], Ferrell, Selkirk [2], Gordon, Bloodworth, Estalella [2]. Two base hits—Rolfe, Gordon, Vernon, Bloodworth. Three base hits—Vernon, Gordon. Stolen base—Selkirk. Sacrifices—Leonard, Appleton, West. Double plays—Travis to Bloodworth to Vernon. Left on bases—New York, 10; Washington, 10. Bases on balls—Pearson, 2; Leonard, 2; Russo, 2; Appleton, 2. Struck out—Leonard, 3; Pearson, 2; Russo, 3; Appleton, 3. Hits—Pearson, 9 in 4 innings [none out in fifth]; Russo, 2 in 3; Sundra, 1 in 1; Leonard, 8 in 5; Appleton, 3 in 4. Hit by pitcher—Leonard [Crosetti]. Wild pitch—Leonard. Winning pitcher—Leonard. Losing pitcher—Pearson. Umpires—McGowan, Greve, and Quinn. Time—2:15. Attendance—14,000.

Miller Shoots 65 to Set Deerfield Course Record

Hank Miller, professional at the Deerfield Country club, yesterday set a new course record by shooting a 65. The former record of 66 was held jointly by Miller and Bob McDonald. Playing with Miller were Lester Simon and William Jacobson.

Night Becomes Day at Comiskey Park

More than 144,000,000 candle power beamed over Comiskey park last night as the home of the White Sox had its dress rehearsal for inauguration of night baseball in Chicago next Monday when the White Sox oppose the St. Louis Browns. Four of the eight towers carrying a total of 768 floodlights are shown as they turn night into day. [TRIBUNE Photo.]

Rally in Ninth Fails; Sox Lose to Tigers, 4-3

[Continued from first sport page.]

pull Gee away. By this time Manager Dykes, brimming over with eloquence, arrived on the scene and promptly was given the heave-ho.

Rommel took care of Lyons as the home second got under way. He went toward the Sox bench and ordered Ted to the clubhouse.

Inadequate fielding by Appling led to the Tigers' first run. McCosky popped a fly to short left center and Luke thought he was under it, but the ball plunked for a single some four feet to his right. McCoy singled to right, putting McCosky on third, and took second on Radcliff's throwing error. The runners held on while Tresh threw out Bell. Greenberg then flied to Radcliff, McCosky scoring after the catch.

The Tigers scored their second run in the fourth on Fox's single to center, Tebbett's infield out, and a single by Croucher.

The Tigers made their third run in the seventh on a single by Bell, a pass to Greenberg, and Fox's single.

Enter Mr. Brown.

Brown made his forty-fourth relief appearance after Smith had given way to a pinch batter in the eighth. Croucher opened with a double to left. Bridges bunted and Croucher was safe at third and Bridges at first when Schlueter threw late to third. McCosky bounced to McNair and Croucher was run down. McCoy flied to Kreevich, then Bell and Greenberg walked, forcing Bridges across the plate.

Pitcher Johnny Marcum, who was struck in the face by a batted ball yesterday, was released today from Harper hospital. An examination disclosed that his skull was not fractured and that he will be able to rejoin his teammates at once.

So Near

CHICAGO.	AB	R	H	RBI	P	A	E
Hayes, 2b	4	1	1	0	2	2	0
Kuhel, 1b	4	1	1	0	9	0	0
Kreevich, cf	3	0	0	1	2	0	0
Walker, lf	4	1	2	2	1	0	0
Appling, ss	4	0	1	0	4	1	0
Radcliff, rf	4	0	1	0	3	0	1
McNair, 3b	3	0	1	0	1	4	0
Tresh, c	2	0	0	0	2	5	0
*Rosenthal	0	0	0	0	0	0	0
Schlueter, c	0	0	0	0	0	1	0
Smith, p	2	0	0	0	0	1	0
Brown, p	0	0	0	0	0	1	0
	†31	3	7	3	24	15	1

DETROIT.	AB	R	H	RBI	P	A	E
McCosky, cf	5	1	2	0	1	0	0
McCoy, 2b	4	0	1	0	1	5	0
Bell, lf	2	1	1	0	1	0	0
Greenberg, 1b	2	0	0	2	10	2	0
Higgins, 3b	3	0	0	0	2	1	0
Fox, rf	3	1	2	1	3	1	1
Tebbetts, c	3	0	0	0	7	1	0
Croucher, ss	3	0	2	1	1	4	0
Bridges, p	3	1	0	0	1	0	0
	28	4	8	4	27	14	1

*Rosenthal batted for Tresh in eighth.
†Steinbacher batted for Smith in eighth.

Chicago ....000 000 003—3
Detroit ....001 100 11*—4

Two base hit—Croucher. Home run—Walker. Stolen base—Tebbetts. Sacrifices—Greenberg, McCoy, Croucher, Bridges. Double play—Greenberg [unassisted]. Left on bases—Chicago, 3; Detroit, 13. Bases on balls—Smith, 7; Brown, 2; Bridges, 2. Struck out—Smith, 1; Bridges, 6. Hits—Smith, 7 in 7 innings; Brown, 1 in 1. Wild pitch—Bridges. Losing pitcher—Smith. Umpires—Rommel, Geisel and Rue. Time—2:12. Attendance—10,545.

Lee, Butcher Pitch Pirate Opener Today

Bill Lee, who won the opener of the series with the Reds, will do the Cubs' pitching today in the first of the three game series with the Pirates in Wrigley field. Max Butcher will serve for the opposition.

Clay Bryant, who started three times early in the season and then went to the sidelines with a lame arm, will attempt to resume regular work tomorrow.

Minor Leagues

AMERICAN ASSOCIATION.

	W.	L.	Pct.		W.	L.	Pct.
Kas. City	78	38	.672	Milwaukee	55	62	.470
Minn'polis	77	38	.670	St. Paul	52	63	.452
Ind'polis	63	54	.538	Columbus	44	72	.379
Louisville	58	58	.500	Toledo	38	80	.322

YESTERDAY'S RESULTS.

AMERICAN ASSOCIATION.
Columbus, 2; Louisville, 0.
Indianapolis, 9; Toledo, 0.
Minneapolis-Kansas City, postponed, rain.
Milwaukee-St. Paul, postponed, rain.

THREE EYE LEAGUE.
Moline, 10-4; Waterloo, 6-2.
Evansville, 4; Bloomington, 2.

INTERNATIONAL LEAGUE.
Syracuse, 2-14; Montreal, 1-8.
Newark, 7; Toronto, 6.
Rochester, 26; Jersey City, 1.

TEXAS LEAGUE.
Tulsa, 6; Beaumont, 1.
Dallis, 5; Shreveport, 4.
San Antonio, 6; Oklahoma City, 5.
Houston, 12; Fort Worth, 2.

SOUTHERN ASSOCIATION.
Memphis, 3-2; Nashville, 2-1.
Atlanta, 5-9; New Orleans, 4-6.
Chattanooga, 9-8; Birmingham, 7-1.
Knoxville, 3-5; Little Rock, 1-0.

EASTERN LEAGUE.
Albany, 4-4; Williamsport, 1-2.
Scranton, 8-4; Hartford, 2-3.
Wilkes-Barre, 6-4; Springfield, 0-2.
Elmira, 3-5; Binghamton, 0-4.

NORTHERN LEAGUE.
Fargo-Moorhead, 9; Wausau, 7.

Alert IV. Wins First Race for Lipton Trophy

Alert IV., Dr. Theodore J. Morris' racing sloop, won the opening race for the Sir Thomas Lipton trophy, sponsored by the Chicago Yacht club, off Belmont harbor yesterday. The Alert defeated nine other R. class yachts over the triangular course. Yankee, Ed Schnabel Sr.'s R boat, was second.

Quienna, owned and sailed by Henry A. and Richard R. Parkin, was first to finish the same course in the opening event in the club's Eagle class series for the Sir John Nutting cup.

Delight, sailed by Russell Moon, co-owner, and Ed Schnabel Jr., defeated the Star class sloop Kentucky in the first race for the Joseph Richter trophy. Summaries:

LIPTON TROPHY.
[12 miles.]

	Elapsed time.
Alert IV., Dr. T. J. Morris	2:14:15
Yankee, Ed Schnabel Sr.	2:15:00
Gossoon II., Vail-Morton	2:17:12
Fantone, William Jennings	2:19:08
Nancy, Kimball-Railton	2:19:36
Safara, Hanson-Barnard	2:21:26
Olive, Getz-Metz	2:22:20
Ardelle, Waltman-Udell	2:22:28
Calypso, Driscoll-Smith	2:35:15

NUTTING CUP.
[12 miles.]

Quienna, Parkin brothers	2:37:29
Deirdre, Charles Eliason Jr.	2:38:30
Aquila, Hubert C. Ellis	2:39:20
Falcon, Clyde H. Heichel	2:42:36

RICHTER TROPHY.
[8 miles.]

Delight, Moon-Smith	1:51:33
Kentucky, Lloyd D. Miller	1:57:39

GEHRMANN TROPHY.
[8 miles.]

Agenda, Robinson-Goltra	1:55:17
Friendship, Dalseg-Richter	1:55:57
Ellide, Richard T. Whitney	1:58:08
Hexa, Gordon T. Brummel	2:00:11
Aeolus, Decker-Searle	2:03:35

THREE ERRORS BY REDS HELP CUBS TRIUMPH, 6 TO 4

Four Extra Base Hits Big Help to Page.

[Continued from first sport page.]

then went out on an attempt to steal.

The Reds couldn't cash in on a left field double with which McCormick opened the fourth, but they popped loose with three hits in the fifth to break the tie. Myers singled to left and was bunted up a notch by Derringer. Myers scored on a single by Werber, who continued to second when Galan fumbled. Then Frey singled to right, and, although he got a slow start from second, Werber tried to score, only to be killed off at the plate on Nicholson's throw to Mancuso. Goodman closed the inning by tapping to Herman.

Frey Helps Cubs' Cause.

The pair of runs on which the Cubs moved into the lead in the sixth began to form on Leiber's single to left with one out. Nicholson bounced to Frey, but the Reds' second baseman obliged by letting the ball trickle through his hands, Leiber going to third. G. Russell doubled close to the line in right and Leiber scored. Nicholson charged across the plate on Mattick's fly to Berger. Mancuso was tendered an intentional pass after which Page furnished the third out by grounding to Myers.

The little seventh inning affair which added two more runs to Page's comfort was inaugurated by Hack with a single to right center. Herman shoved him to second by bunting. Galan lifted a tall popup over the infield, but Myers dropped it. Leiber then doubled to right center, Hack and Galan crossing the plate. Leiber, however, received no aid from Nicholson or G. Russell.

Berger Hits a Real One.

One of the two hits surrendered by Page after the fifth was a single by Goodman with two out in the eighth. The other was more robust. It was the homer Berger hoisted over the left field barrier in the ninth for his tenth of the season and his fourth of the series.

EXHIBITION BASEBALL.

St. Louis [A.], 14; Youngstown [M. A.], 3.
Buffalo [I.L.], 6; Cleveland [A.], 5.
St. Louis [N.], 8; Decatur [3I.], 5.

Reds Help a Bit

CINCINNATI.	AB	R	H	RBI	P	A	E
Werber, 3b	4	0	2	1	0	5	1
Frey, 2b	3	0	1	0	3	3	1
Goodman, rf	3	0	1	1	3	0	0
McCormick, 1b	4	0	1	0	10	0	0
Lombardi, c	4	0	0	0	1	0	0
Berger, cf	3	1	1	1	1	0	0
Gamble, lf	4	0	0	0	3	0	0
Myers, ss	4	2	2	0	2	2	1
Derringer, p	2	1	1	1	1	1	0
	31	4	9	4	24	11	3

CHICAGO.	AB	R	H	RBI	P	A	E
Hack, 3b	4	1	1	0	0	2	1
Herman, 2b	3	1	1	1	1	6	0
Galan, lf	4	1	0	0	4	0	1
Leiber, cf	4	1	2	2	2	0	0
Nicholson, rf	4	2	1	0	2	2	0
G. Russell, 1b	3	0	1	1	11	0	0
Mattick, ss	3	0	1	2	4	2	0
Mancuso, c	3	0	0	0	3	1	0
Page, p	4	0	0	0	0	1	0
	32	6	7	6	27	14	2

Cincinnati ....002 010 001—4
Chicago ....110 002 20*—6

Two base hits—McCormick, Myers, G. Russell, Mattick, Leiber. Home runs—Berger, Herman. Sacrifices—Derringer, Goodman, Herman, Mattick. Double play—Mattick to Herman to G. Russell. Left on bases—Cincinnati, 4; Chicago, 6. Bases on balls—Derringer, 2; Page, 2. Struck out—Derringer, 1; Page, 2. Umpires—Reardon, Goetz, and Pinelli. Time—1:34. Attendance—10,762.

The Old World Tradition

Inn Zu Pfistern
Lucerne, Switzerland

Combined with a hotel, restaurant, "bier halle", and Terrace Gardens, this famous old hospice dates back to the 15th Century. It is one of the best examples of the painted façade left in Europe. The family tree of the founders of the establishment is brilliantly painted on the exterior of the building.

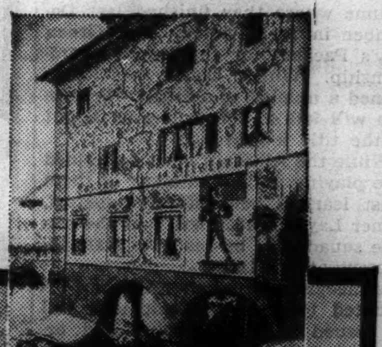

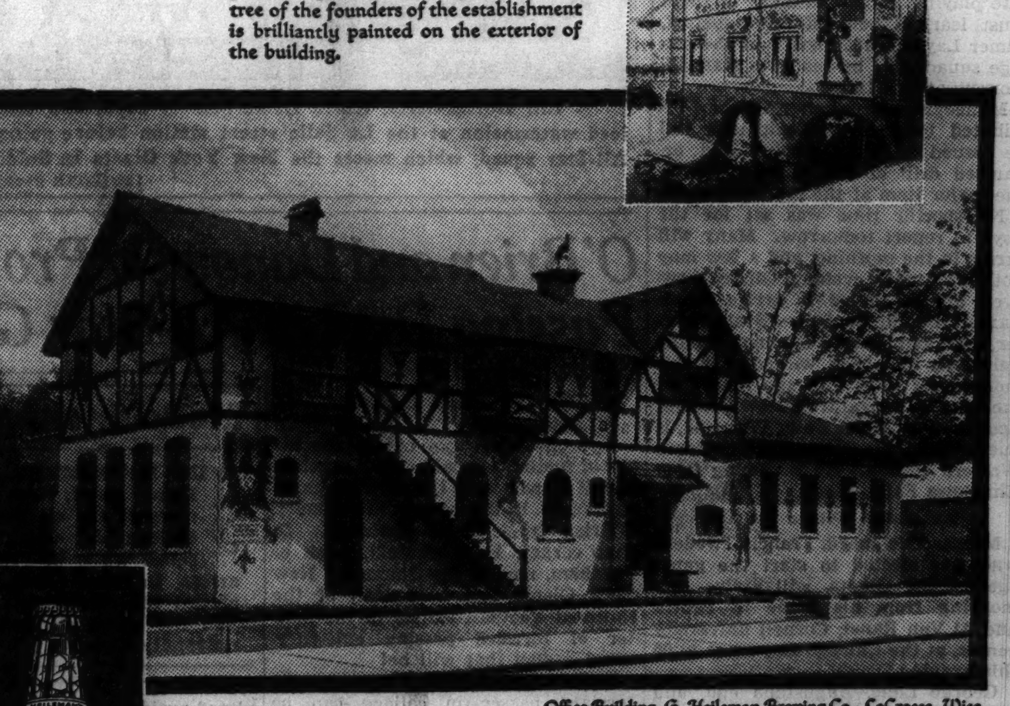

Office Building, G. Heileman Brewing Co., LaCrosse, Wisc.

Old Style Lager IS FAMOUS for its Old World flavor!

A fitting monument to the tradition and character behind Old Style Lager is the Heileman Brewery picturesque office building. It stands as an ever-constant reminder that Old Style must today and always measure up to its "Old World" predecessors in flavor, quality and goodness.

That means choice ingredients, extra lagering, and costly krausening. This painstaking care . . . this extra cost . . . this longer aging . . . is readily distinguished and appreciated by every one who enjoys a finer-flavored, more digestible, Old World type beer. You'll discover a new taste thrill when you take your first quaff of Old Style with its good Old World flavor . . . Ask for Old Style today.

Old Style Lager is Famous for its Old World Flavor...IT'S KRAUSENED!

HEILEMAN'S Old Style Lager

THE SIGN OF A FAMOUS BEER

G. HEILEMAN BREWING CO.
CHICAGO BRANCH
1561 So. Union Av. Tel. HAYmarket 6066

Copyright 1939, G. Heileman Brewing Co.

FREE Get your gift copy of this interesting book picturing and describing famous Inns of the Old World. Ask for the convenient no-postage request card at your favorite Old Style Lager tavern, or fill in this coupon and mail it to G. HEILEMAN BREWING COMPANY, 1001 Third Street, LaCrosse, Wis.

Name..
Address.................................... City.................................... State....................

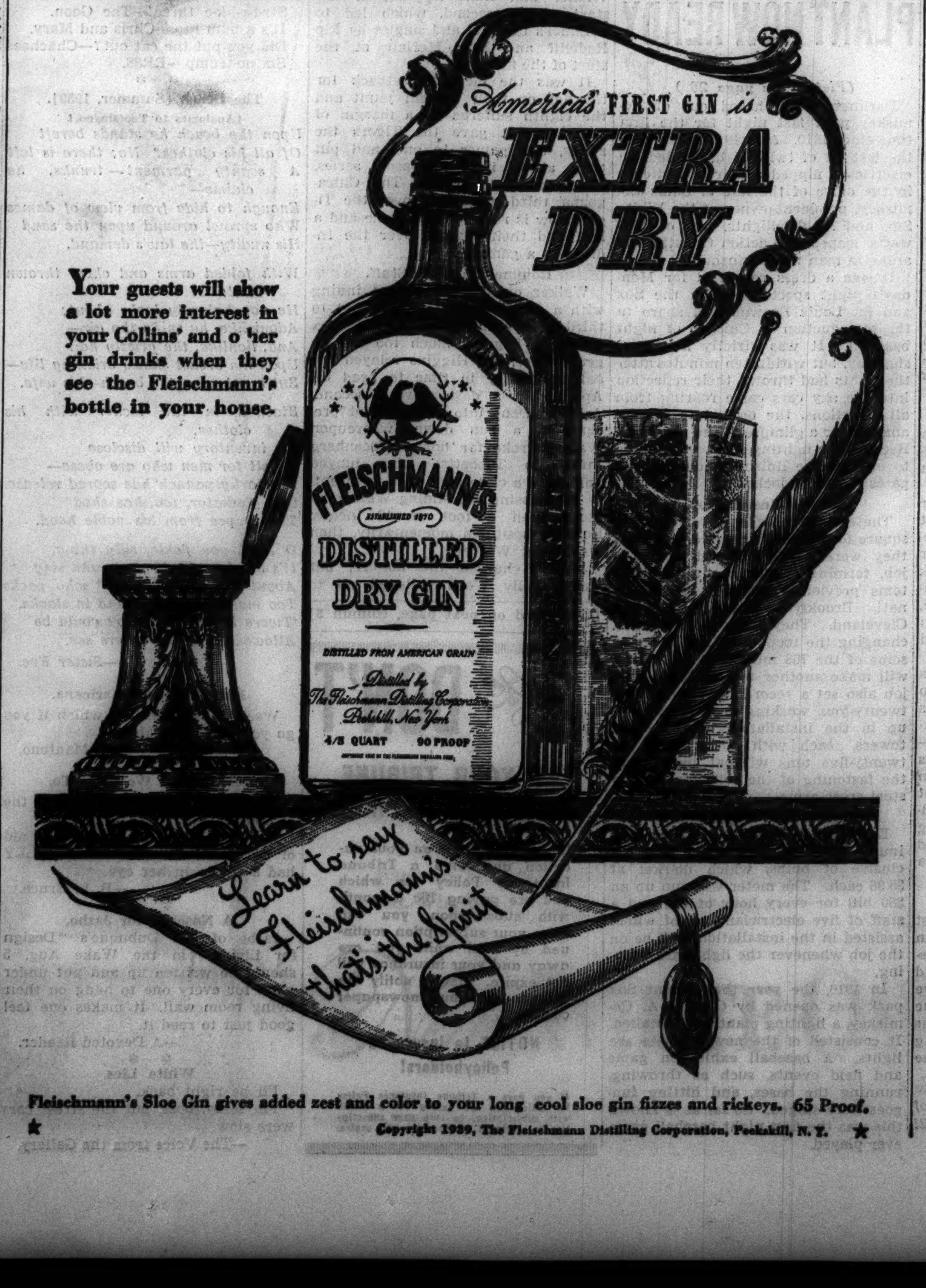

Fleischmann's Sloe Gin gives added zest and color to your long cool sloe gin fizzes and rickeys. 65 Proof.

Copyright 1939, The Fleischmann Distilling Corporation, Peekskill, N. Y.

WOMEN ADVANCE TO SEMI-FINALS IN WESTERN GOLF

Ellamae Williams Wins; Mrs. Lowry Loses.

Birmingham, Mich., Aug. 10 [Special].—Ellamae Williams, 22 year old Chicagoan from Medinah Country club, gave a masterly exhibition in putting today to steal the spotlight in the quarter finals of the thirty-ninth closed tourney of the Women's Western Golf association.

Thirteen times Ellamae negotiated the carpets of the Oakland Hills course in one putt and her splendid performance was climaxed with one from thirty-six feet on the home green to give her a 1 up victory over Mrs. Dan Chandler, Dallas, Tex.

Miss Estabrooks Wins, 6 to 5.

While Miss Williams was surviving today's play over the full route, Edith Estabrooks of Dubuque, Ia.; Mrs. Russell Mann of Milwaukee, former western closed champion, and 18 year old Elizabeth Hicks of Long Beach, Cal., reached tomorrow's semi-finals with comparative ease.

Miss Estabrooks, runner-up to Patty Berg in the tourney championship in Chicago last year, disposed of Harriet Randall, three times winner of the city title in Indianapolis and the present Indiana champion, 6 and 5. Mrs. Mann defeated Mrs. Tim Lowry of Chicago, 3 and 2, and Miss Hicks, southern California title holder, eliminated Mrs. Hayes Dansingburg of St. Paul, 5 and 4. Mrs. Dansingburg won the Minnesota championship two weeks ago.

Two Score Subpar 75s.

Tomorrow Miss Estabrooks faces Mrs. Mann, the former Lucille Robinson of Des Moines, in the first match. Miss Williams, who has won the Illinois and Chicago district titles during the last two months, meets Miss Hicks. The semi-finals are at eighteen holes, with the championship match on Saturday at thirty-six.

Both Mrs. Chandler and Miss Williams were three under par with medal scores of 75.

Miss Williams was 1 up at the turn, but trailed 1 down with only two holes left. She finished with a birdie 2 by sinking a thirty foot putt at the seventeenth, and her thirty-six footer at the eighteenth gave her another birdie and victory. Miss Estabrooks and Miss Hicks both were out in 37, two under par.

Riggs, Parker Extended to Win at Rye

Rye, N. Y., Aug. 10 (AP).—Bobby Riggs and Frankie Parker, counted as America's mainstays in the forthcoming Davis cup defense, were hard pressed to remain in the eastern grass court tournament today, but both won and advanced to the semi-final round.

Riggs defeated another member of the cup squad, Bryan Grant of Atlanta, Ga., 6-3, 4-6, 6-4, while Parker won from John Hope Doeg of Rumson, N. J., 5-7, 7-5, 13-11. Doeg, who won the national championship in 1930, held four match points against Parker.

With Riggs in the upper bracket was Ladislav Hecht, former Czecho-Slovak Davis cup member, who upset Henry Prusoff of Seattle, Wash., 6-4, 9-7. Parker's opponent will be Welby Van Horn, Los Angeles, Cal., youngster, who performed a feat of major significance in beating Gil Hunt of Washington, D. C., 3-6, 6-3, 9-7.

In the women's division Alice Marble, the present title holder, gained an upper bracket semi-final post with a 6-1, 6-1 victory over Mary Arnold of Los Angeles, and will oppose Mme. Rene Mathieu of France, who defeated Dorothy Workman of Los Angeles, 3-6, 7-5, 6-1.

In the lower bracket Mrs. Sarah Palfrey Fabyan of Brookline, Mass., defeated Mrs. Freda James Hammersley of England, 6-3, 7-5.

England's first ranking player, Kay Stammers, was extended to beat Dorothy Bundy of Santa Monica, Cal., 10-8, 0-6, 8-6. Miss Stammers and Mrs. Fabyan will oppose each other in the remaining semi-final encounter.

CARROTHERS AND LARNED TO PLAY FOR TITLE TODAY

Robert Carrothers of Coronada, Cal., and Gardner Larned of Chicago will meet today for the junior championship of the third annual invitational tennis tournament sponsored by the River Forest Tennis club.

Yesterday Carrothers, who is top seeded, defeated Jimmy Evert of Chicago, 6-2, 6-2. In the other bracket Larned beat the No. 2 player, Calvin Sawyier of Chicago, 6-4, 6-2.

Art Leighton of Chicago defeated Roger Lewis of Indianapolis, 6-2, 6-2, and Benny Migdow of Chicago won from Ray Speth of River Forest, to reach the final round in the boys' [under 15] division.

Virginia Bradt of Evanston and Mary Beyer of Detroit advanced to the girls' [under 18] final, and Nancy Corbett of River Forest and Marjorie Otter of Glencoe to the title round of the girls' [under 15] division. Only one of the boys' [under 14] semi-finals was played yesterday, Burt Cochran of Winnetka winning from Jerry Evert of Chicago, 6-3, 6-3. The other match will be played today, along with the finals in the other divisions.

GOLF AT ITS BEST
Briergate COUNTRY CLUB
DAILY FEE
ON DEERFIELD RD. BET SKOKIE & WAUKEGAN RDS.
Chicago Phone WHITEHALL 6530
Deerfield, Ill. DEERFIELD 595

MOON MULLINS—THE TOWN MEETING HOUSE

Friends of Hagen

Johnny Revolta Beats Walter at His Own Game

[This is the fourth of a series of sketches on the fifteen golf professionals who will join with Walter Hagen in the veteran's twenty-fifth anniversary tournament, to be played on Aug. 24, 25, 26, and 27 at the Midlothian Country club.]

BY CHARLES BARTLETT.

John Frank Revolta, who once caused Hagen to remark, "Well, I've done it to enough of the boys myself," was born in St. Louis, Mo., on April 5, 1911, but spent most of his life in Wisconsin before coming to the Evanston Country club in 1936.

Johnny Revolta.

Hagen was moved to make the aforesaid comment in October, 1935, when Revolta defeated Walter in a first round national P. G. A. match, 1 up. Coming from the Haig, the remark was high tribute, for he himself was one of the great trouble shooters of the game. During this match, Hagen, who had won the qualifying medal with flawless golf, hit every green. Young Revolta on the other hand, was in seven bunkers on the back nine, yet had one-putt greens on all of them. The kid had beaten Walter at his own game.

From that first round victory, Revolta went on to win the championship in the final match against Tom Armour. Previously that year, the curly haired Italian had won the western open title, and eventually came out of the year with winnings of $9,543 to lead all his rivals.

Revolta has a pair of the largest hands in golf history yet has such excellent control of them that it is his short game, calling for delicacy, which predominates his play. When Johnny is called one of the greatest chippers and putters in the game, he always gives duffers hope by recalling last April's Land o' the Sky tournament in Asheville, N. C. On the seventh green of the first round, Revolta took SIX putts, so there's still hope, lads, there's still hope. And in spite of that six, Johnny came back to tie for second, only a stroke behind Dick Metz, the winner.

Umpire Lou Kolls May Resume Work Tomorrow

Cleveland, O., Aug. 10 [Special].—Discharged from a hospital where he was treated for injuries received in an automobile accident Tuesday night, Lou Kolls, American league umpire, said today that he hoped to return to work by Saturday.

200 Play in Golf Roundup at Ravisloe

Charles Eckstein of the home club with 79—80—159 gross for thirty-six holes and Johnny Krutilla of Olympia Fields with 37—35—72 for eighteen, won the major prizes in the twenty-ninth annual roundup yesterday at Ravisloe. The low net winner over the long route was Walter Jacobs, who had 173—34—139, while Phil Bernstein, 77—9—68, took the first net over the short route. The entry reached a total of 200 members and guests.

Other gross winners at eighteen holes were Maurice Norrian of Bryn Mawr, 40—37—77; Percy Graham Jr., Calumet, 41—39—80; William D. Goodman, Ravisloe, 40—40—80, and Ben Furman, Ravisloe, 37—43—80. A draw was required to determine several of the net winners, George North, 104—36—68; Al Brott, 104—36—68, and Clarence Faunt, 91—23—68, having the luck.

Members of the low net foursome were Maurice Norrian, 77—6—71; J. L. Gidwitz, 90—17—73; A. I. Grass, 91—18—73, and Ben Hintz, 100—27—73. Their total was 290.

Percy Kuhlman Wins.

An entry of 250 members and guests took part in the monthly golf tournament of the Traffic Club of Chicago yesterday at Olympia Fields. All prizes were awarded for gross scoring, Percy F. Kuhlman leading the members with 80. Carl Dunnagan took second with 82. Deadlocked at 81 with Kenneth Fischer for the guests' first prize, W. J. Meyer won the toss. The father and son combination of E. G. Gustafson [88] and E. H. Gustafson [80] had a combined total of 168 to win the pater-filius cup.

Amateurs Start Today.

The first threesome in a field of sixty-three players will tee off at 8:30 this morning in the Chicago District Golf association's tournament at the Butterfield Country club. The tournament will be conducted tomorrow.

WHITTINGHILL TAKES I.N.G. TITLE AS MIDDLEWEIGHT

Camp Grant, Ill., Aug. 10 [Special].—Fourteen soldier boxers of the Illinois National Guard tonight battled for the 33d division championships in seven weight classes. Four of the contestants have appeared in Golden Gloves bouts.

Private Dick Whittinghill, 108th quartermaster regiment, of Bloomington, a former Golden Gloves boxer, won the hardest fought bout by a decision over Private Roscoe Bronaugh, 8th infantry, Chicago, in the 160 pound class. The other champions are:

118 POUNDS—Lloyd Virdue, 8th infantry, decision over Danny Steer, 130th infantry, Peoria, a former Golden Glover.

126 POUNDS—Private De Witt Jones, 8th infantry, by a knockout.

135 POUNDS—Private Bennie Droll, 130th infantry, Peoria, by a decision. Droll also fought in Golden Gloves competition.

147 POUNDS—Private Ted Hemsteadt, special troops, by decision. Hemsteadt has fought in Golden Gloves and C. Y. O. competitions.

175 POUNDS—Private Grady Rugsby, 8th infantry, by a knockout.

HEAVYWEIGHT—Private Chester Buchowski, 132d infantry, Chicago, by decision.

AUSTRALIAN CUP TEAM TAKES 2-0 LEAD OVER CUBA

Seabright, N. J., Aug. 10 [Special].—John Bromwich and Adrian Quist gave the Australian Davis cup team a 2 to 0 lead in the opening matches of the American zone cup finals against Cuba today. Bromwich conquered José Aguero, 8-6, 6-0, 6-2, and Quist ran over Ricardo Morales, 6-0, 6-2, 6-2.

Pirie's Twin Star Wins in Interlake Regatta

Put in Bay, O., Aug. 10 [Special].—L. M. Pirie's Twin Star of Chicago, winner in the two races sailed, was declared victor in the Star class at the close of the Interlake regatta today. Twin Star won Monday and Tuesday, and, while boats in some classes held third races today, competition in the Star class was omitted. Don Gaterman of Manitowoc, Wis., whose Snipe won both races held in its class, was the other Lake Michigan winner.

SARAZEN, SHUTE LEAD IN $10,000 DAPPER DAN GOLF

Pittsburgh, Pa., Aug. 10 [Special].—Densmore Shute of Huntington, W. Va., and Gene Sarazen of East Brookfield, Conn., today paced the first round in the $10,000 Dapper Dan open golf tournament with 71s, one over par for the Wildwood Country club course.

One stroke back with 72s were Johnny Revolta of Evanston, Ill.; Byron Nelson of Reading, Pa., national open champion; Ed Dudley of Philadelphia; Harold McSpaden of Winchester, Mass.; Ralph Guldahl of Madison, and Jimmy Thomson of Shawnee, Pa.

Johnny Bulla of Chicago, runner up in the British open, required 73, as did Tony Penna of Dayton, O.; Lloyd Mangrum of Los Angeles; Babe Wagner of Alliance, O., and Del Vecchio of Greensburg, Pa.

Paul Runyan of White Plains, N. Y.; Jack Benson of Pittsburgh, Gene Kunes of Norristown, Pa.; Al Brosch of New York, and Andy Szwedko of Pittsburgh, national public links champion, each took 74 strokes. Henry Picard of Hershey, Pa., the P. G. A. champion, was five over par with a 75.

Kingsbury PALE
Aristocrat of Beer
You remember Kingsbury Pale—that golden good beer with a tradition of good taste. Ask for Kingsbury ... and live a little better!

Walgreen's for SUMMER LIQUORS

COLONEL TYSON'S DRY GIN
DISTILLED FROM GRAIN . . . FIFTH 67c

OLD BUCK SLOE GIN
LIQUEUR . . . FIFTH 69c

3-YEAR OLD BOURBON
"RIPPLE SPRINGS" . . . FIFTH 88c

4-YR. BONDED BOURBON
"OLD STAGG" . . . QUART 1.89

3-YR. KENTUCKY BOURBON
"FORT ANCIENT" . . . QUART 1.09

DISTILLED BRIARGATE AMERICAN DRY GIN
90 PROOF 99c FIFTH

WHISKIES BY SEAGRAM
Five Crown 1.15 PINT
Kessler's PRIVATE BLEND 95c PINT
Seven Crown 1.40 PINT

CREAM OF KENTUCKY STRAIGHT BOURBON PINT 95c

Hiram Walker's TEN HIGH STRAIGHT BOURBON PINT 89c

DU BOUCHETT SLOE GIN LIQUEUR
FIFTH 1.85
Tenth 98c

DISTILLED FLEISCHMANN'S AMERICAN DRY GIN
FIFTH 1.35

Walgreen
YOU'RE ALWAYS WELCOME AT WALGREENS
DRUG STORES

FRIDAY AND SATURDAY SALE at Chicago, Lake Forest, Downers Grove, Aurora, Waukegan, Joliet and Cook County Stores. Right reserved to limit quantities.

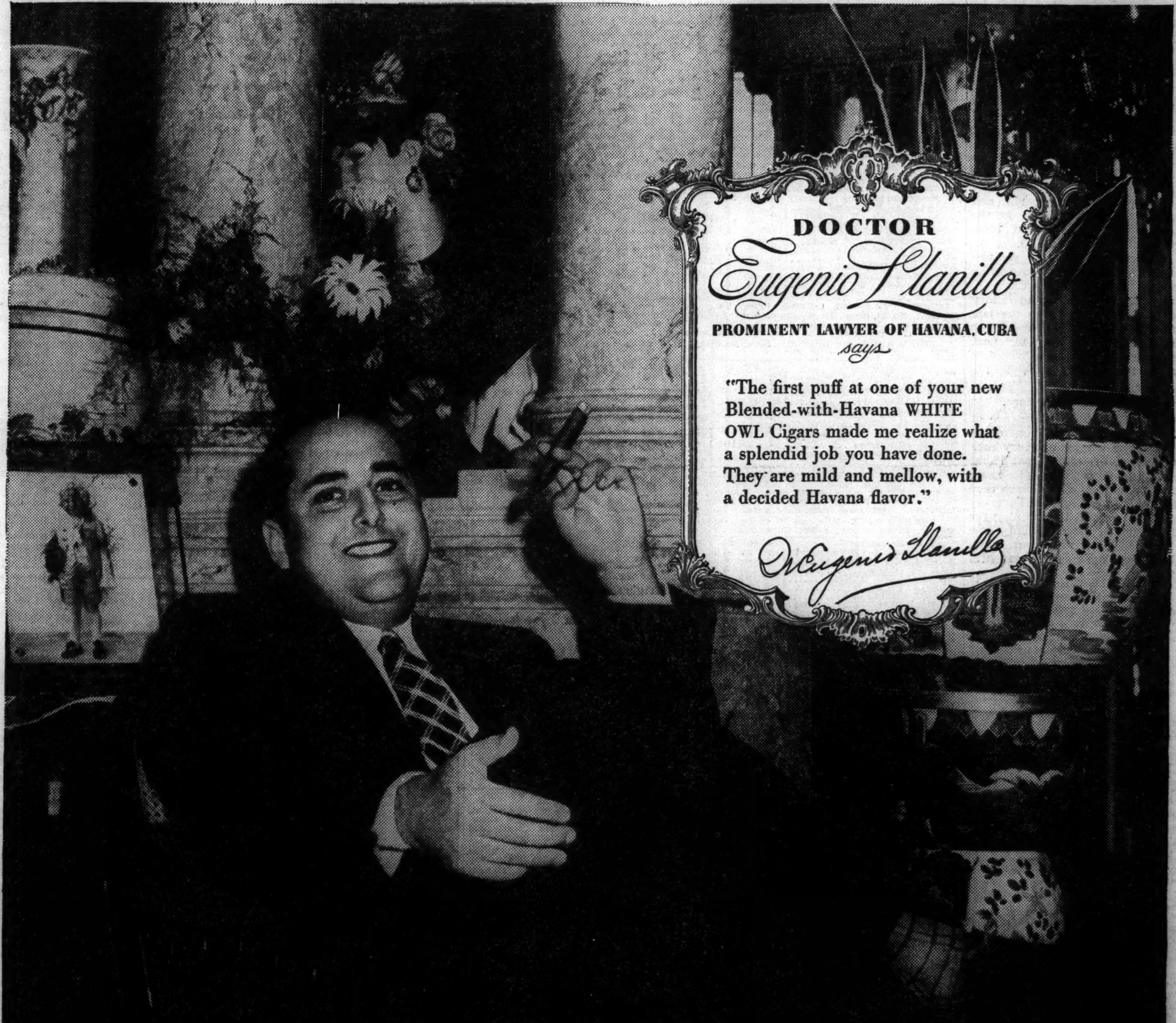

A brand new Blended-with-Havana cigar —approved by Havana itself

YOU CAN BET that down in Havana smokers really know the taste of Havana tobacco. That's why we took the new Blended-with-Havana White Owl down there to test it. We selected prominent Cubans—real connoisseurs of cigars—gave them some of the new White Owls to smoke. Without exception, they all praised the rich Havana flavor of this new cigar.

Honestly, we're excited about the Havana tobacco that goes into our new White Owl. It's really a good grade. Perhaps that sounds unbelievable for a cigar costing only 5¢. But we are America's largest buyers of Havana tobacco, and we know what we are talking about. Fact is, it's the same type of Havana tobacco used in popular cigars costing 10¢ and more. And there's a generous helping of this fine Havana in each new White Owl, too. Why not try a new White Owl today?

New INVINCIBLE

Your choice of 2 shapes

Another "10¢" feature—now yours for 5¢ . . . a choice of shapes to suit your smoking taste. A long, trim, new Invincible. And a rich, full-bodied, new Club House shape. You get the same amount of tobacco—the same mild blend in either size—only the shape varies.

New CLUB HOUSE

SEE HOW THE NEW WHITE OWLS ARE MADE—NEW YORK WORLD'S FAIR, 1939
© N. Y. W. F.

New WHITE OWL 5¢

BLENDED with HAVANA

Copyright, 1939, by General Cigar Co., Inc.

LIGHTSPUR GETS UP IN STRETCH TO BEAT FINANCE

Wins by Neck in Sprint at Washington Park.

BY HOWARD BARRY.

John Marsch's Lightspur outran a field of well matched sprinters in the six furlong Burr Oak handicap yesterday at Washington Park. After failing to keep pace in the early stages, he closed powerfully in the stretch, coming up on the outside to beat Mrs. Emil Denemark's Finance by a neck, with Mrs. C. H. Cleary's Flying Lill another neck farther back. Lightspur's stablemate, King's Blue, was fourth.

Eight horses, several of them eligible for various stakes on the Washington Park schedule, went to the post in this event. Flying Lill, making her first start since beating both colts and fillies in her last two efforts at Arlington Park, was tuning up for her $5,000 match race with Herbert M. Woolf's Unerring, which will be held on Aug. 31. She was made the second choice in the betting at 2 to 1, the Marsch entry being the 8 to 5 favorite.

Talked About Third Choice.

The Calumet farm's Talked About was third choice at 9 to 2, while Finance, despite his excellent recent performances, was held at 6 to 1. Floragina, Night Editor, and Dora May completed the field.

Breaking from the No. 1 post position, Floragina rushed into the lead, but Flying Lill went right up to run with her and Dora May gave a flash of early speed.

By the time they hit the turn, Flying Lill had taken command. Finance was fifth at this stage and Lightspur seventh. On the turn, Finance moved up with a spectacular rapidity and was head and head with Flying Lill as they turned into the stretch. There was a general closing in at this stage and it still seemed anybody's race.

Lightspur Comes On.

Floragina was now through and so was Dora May. But as Flying Lill and Finance raced neck and neck through the stretch, Lightspur came on with a determined charge under Nunzio Pariso's whip. Gradually he wore down the leaders, went to the front in the last twenty yards, and was beginning to draw away at the finish. Finance, hanging on tenaciously, outstayed Flying Lill.

The winner's time for the six furlongs was 1:11 3-5. In the mutuels he returned $5.20, $2.80, and $2.20.

This was Lightspur's second victory against good competition in the last month. He beat a high class field at Arlington Park on July 10. Last Saturday he lost to the Woolford farm's Joe Schenck by a head in a $2,500 stake race.

Goes Out on Seventh Race.

Encouraged by the performance of A. W. Eaton, north side contractor who picked the winner of every race on Wednesday, the crowd cast 11,022 ballots in the patrons' handicapping contest. At the end of the sixth race only Matthew McDowell, 424 Diversey parkway, still was in the running for the $1,000 prize, needing only one more winner. He went out when Cardibre, his choice in the seventh, ran fifth.

DADE PARK RESULTS.

FIRST RACE—Purse $600, purse for 2 year olds, 5 furlongs:
Bamboo Broom, 111 [Flinchum] 12.60 3.40 2.20
†Night Land, 114 [A.Fer'z] 2.40 2.20
*Killarney Lass, 111 [Vedder] 2.20
Time—1:00. Pines Thought, St. Crispin, Hal Curtis, †Swift Knight, Lock Nut, and *King Torch ran. *Dixiana and C. Vandusen entry. †W. Crump and Branham and Moseley entry.

SECOND RACE—Purse $600, claiming, 3 year olds, 6 furlongs:
Kiev Gaffney, 116 [Loturco] 10.40 4.40 3.80
Culdee, 113 [A.Fern'ez] 4.20 3.20
Glimmerlee, 103 [Flinc'm] 8.40
Time—1:12 4-5. Easy Street, Cobaena, Bucks Geine, Ridiculous, Flying Doll, Neat Play, and Van Wind ran.

THIRD RACE—Purse $600, claiming, 4 year olds and up, fillies and mares, 6 furlongs:
Miss Marilyn, 110 [Sor'n] 204.00 52.40 19.20
Empress Hills, 115 [Sc'g] 9.20 5.40
Rosa Dear, 110 [Flinchum] 5.60
Time—1:13 2-5. Alice Highland, Kayak, Feng Lu, Arianna, Tab Me, Copper Kitty, and Thelma D'Or ran.

FOURTH RACE—Purse $700, claiming, 4 year olds and up, 6 furlongs:
Crulia, 102 [Flinchum] ...35.20 15.00 8.00
Chigre, 110 [Vedder] 25.60 11.80
Apropos, 106 [Scurlock] 4.00
Time, 1:12 1-5. Gen. Greenock, Three Bangs, Brides Delight, Young Ebony, Judge Leer and Piety ran.

FIFTH RACE—Purse $800, 3 year olds and up, mile and 40 yards:
Mr. Ambassador, 114 [A. J. Fernandez] 4.60 2.80 2.80
Whistling Dick, 116 [Gr'r] 3.40 2.60
Lucky Cargo, 116 [Scurl'k] 2.80
Time, 1:41 1-5. Cutlas Worpoise, and Mamy Rose ran.

SIXTH RACE—Purse $600, claiming, 3 year olds and up, 1 mile:
Catchem, 109 [Flinchum] 6.40 3.20 2.80
Chimney Top, 116 [Wil'ms] 4.80 4.60
Moonbow Miss, 108 [Ved'r] 3.60
Time, 1:38 3-5. Sidout, Madam Gray, Darling Mary, Catalonia and Mystic Man ran.

SEVENTH RACE—Purse $600, claiming, 3 year olds and up, 1 mile:
Abanico, 106 [Scurlock] 9.20 4.80 4.00
Misinformation 106 [Flinchum] 4.40 3.40
Metcha 110 [Vedder] 7.00
Time, 1:39. Mt. Sard, Flyshead, Ravenna, Trace Boy, Doug Brashear, *Baby Sis, *The Singer, *Edification and Cold Moon ran.

THISTLE DOWN RESULTS.

[illegible]

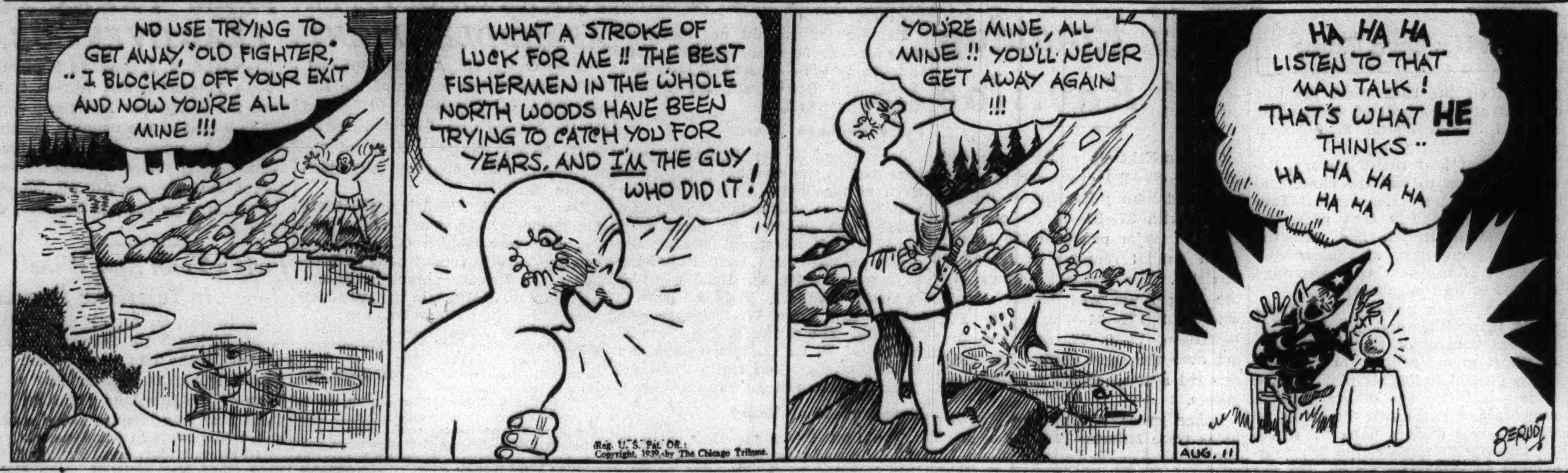

WASHINGTON PARK CHART

[Copyright: 1939: By the Cecelia company.]
AUGUST 10, 1939.

FIRST RACE—Five and one-half furlongs. Purse $800. Net value to winner, $600; second, $100; third, $75; fourth, $25. Weather clear, track fast.

Horse and jockey—	Wt	PP	St	¼	½	Str	Fin	Owner	Eq odds
COPIN [E.Elam]	113	2	2	1^{1}	1^{2}	1^{3}	$1^{2½}$	Mrs.I.H.Parke	2.40-1
PHILYRA [G.Martin]	110	5	5	6½	6^{5}	2½	2^{ns}	Haun-Reilly	3.00-1
TIPPITY [G.South]	118	4	9	9	9	$6^{1½}$	3^{4}	Thos.Piatt	26.50-1
IRISH SOAP [C.Durando]	113	7	4	5^{4}	4^{1}	4^{2}	4^{2}	Jacobsen-Hough	6.80-1
MIGHTY FINE [M.L.Fallon]	118	9	6	3^{hd}	3^{1}	3^{2}	5½	MissM.Fisher	74.20-1
ROSETTA [W.Yarberry]	115	6	7	$7^{1½}$	7^{3}	8^{3}	6^{2}	J.Lowenstein	4.90-1
BALL GOWN [K.McCombs]	115	8	8	8^{2}	8^{2}	9	7^{1}	Mrs.E.Denem'rk	14.60-1
TRIMMED [C.Rollins]	118	1	1	2½	2½	5½	8½	R.G.McKay	87.80-1
SIDETRACK [W.Garner]	118	3	3	4½	5^{2}	7½	9	J.C.Stone	7.00-1

Time, :23, :47 1-5, 1:00 2-5, 1:07 2-5. Two dollar mutuels paid: Copin, $6.80 straight, $3.60 place, $3.00 show; Philyra, $4.00 place, $3.20 show; Tippity, $9.00 show. Winner trained by M. Parke. Went to post at 2:21. At post 1 minute. Start good from Bahr gate. Won easily, place driving.

SECOND RACE—Seven furlongs. Out of chute. Purse $800. Net value to winner, $600; second, $100; third, $75; fourth, $25.

Horse and jockey—	Wt	PP	St	¼	½	Str	Fin	Owner	Eq odds
VASSAR [K.McCombs]	108	1	5	3^{3}	3^{3}	1^{1}	1^{ns}	Mrs.E.Denemark	9.30-1
EASY SAILING [W.Yarberry]	110	7	7	6^{hd}	7^{1}	3^{hd}	$2^{1½}$	CornHuskerSta.	4.60-1
SAN ANTIOCA [G.Oros]	103	6	11	10^{2}	10^{2}	4^{hd}	3^{nk}	I.Bieber	2.90-1
DEAD CALM [E.Elam]	115	3	4	$5^{1½}$	4^{1}	5^{2}	4^{1}	C.E.Davison	13.30-1
WEST WICHITA [C.Wells]	115	9	9	9^{1}	9^{1}	7^{3}	5^{hd}	H.H.Battle	12.90-1
BASQUE [J.Ashcroft]	113	5	10	8½	8½	6½	6½	EctorStable	9.90-1
SHADYTOWN [T.E.Ward]	115	10	1	1^{hd}	2^{2}	2^{nk}	7^{4}	M.V.-W.G.Peil	4.10-1
NESSUS [C.Durando]	110	11	3	11	11	9^{6}	8^{2}	Mrs.G.R.Allen	20.50-1
MALEMAN [T.P.Martin]	113	2	2	$2^{1½}$	1^{hd}	8½	9^{6}	Mrs.M.E.Martin	29.50-1
MOTHER'S LOVE [W.G'rner]	109½	4	6	$7^{1½}$	6^{hd}	10^{4}	$10^{1½}$	M.Vehon	43.80-1
AUREATE [R.Taylor]	115	8	8	4^{1}	5^{1}	11	11	B.M.Smith	36.90-1

Time, :22 4-5, :46, 1:12 2-5, 1:26. Two dollar mutuels paid: Vassar, $20.60 straight, $8.00 place, $4.80 show; Easy Sailing, $5.60 place, $3.80 show; San Antioca, $3.20 show. Winner trained by L. D. Glasser. Went to post at 2:50. At post 1 minute. Start good from gate. Won driving, place same.

THIRD RACE—Six furlongs. Purse $1,000. Net value to winner, $700; second, $150; third, $100; fourth, $50.

Horse and jockey—	Wt	PP	St	¼	½	Str	Fin	Owner	Eq odds
PLAIN VIEW [G.South]	108	5	1	4^{1}	4^{2}	$4^{1½}$	1^{ns}	Thos.Piatt	15.20-1
JUMPING JILL [W.Yarberry]	108	3	8	7^{1}	7^{1}	$5^{1½}$	2^{1}	T.H.McCaffrey	2.60-1
STAY OUT [D.Militello]	103	4	4	2^{1}	$2^{1½}$	2^{2}	3^{hd}	C.G.-V.St'nesifer	48.40-1
OVID [C.Rollins]	113	11	5	$1^{1½}$	1^{3}	1^{2}	4^{nk}	A.G.Tarn	1.30-1
RIB ROAST [M.L.Fallon]	113	6	9	8^{1}	8^{4}	6^{3}	5^{2}	MotorCitySta.	15.80-1
MASCOT [E.Rodriguez]	113	9	7	$3^{1½}$	3^{2}	3½	6^{4}	LeMarStk.F.	38.60-1
STRATHTELL [N.Pariso]	113	1	2	5½	5½	7^{4}	7^{3}	Mrs.ThelmaOtt	9.80-1
TRUE SPORT [R.Finnerty]	113	10	11	9^{1}	9½	8^{1}	8½	CalumetFarm	76.00-1
TUSCO [R.K.Ross]	113	7	10	11^{8}	11^{6}	10^{2}	9^{2}	Mrs.G.B.Scallon	53.70-1
STORMY OCEAN [R.Taylor]	115	2	3	10^{8}	10^{6}	11^{6}	$10^{1½}$	J.E.Mahoney	140.10-1
WAPELLO [C.Kurtsinger]	113	8	6	6½	6^{hd}	9^{1}	11^{4}	Mrs.Chittenden	26.50-1
HIGH TOSS [K.McCombs]	113	12	12	12	12	12	12	Mrs.E.Denem'rk	17.60-1

Time, :23 2-5, :47 3-5, 1:14 3-5. Two dollar mutuels paid: Plain View, $32.40 straight, $11.00 place, $7.80 show; Jumping Jill, $4.00 place, $3.80 show; Stay Out, $20.00 show. Winner trained by J. P. Sallee. Went to post at 3:18½. At post 2 minutes. Start good from Bahr gate. Won driving, place same.

FOURTH RACE—Mile and 70 yards. Out of chute. Purse $1,000. Net value to winner, $700; second, $150; third, $100; fourth, $50.

Horse and jockey—	Wt	PP	St	¼	½	Str	Fin	Owner	Eq odds
SHINING SUN [W.Yarberry]	113	8	4	2^{hd}	$1^{1½}$	2½	1^{ns}	SevenAcresFarm	2.40-1
KING CARL [C.Rollins]	113	6	8	5½	3½	1^{hd}	$2^{1½}$	R.McCoy	4.80-1
YANTIS [G.Oros]	108	11	3	6^{1}	4^{2}	3^{2}	3^{1}	G.Pruett	14.90-1
DISSEMBLER [C.Wells]	108	9	6	8^{2}	6^{3}	4^{3}	4^{1}	A.L.CoplandJr.	5.30-1
RUSSIA [W.Garner]	113	7	9	11^{1}	9^{2}	$5^{1½}$	5^{hd}	Mrs.Christopher	12.90-1
STAIRS [C.Durando]	110	4	5	7^{hd}	7^{hd}	7½	6^{1}	Est.ofJ.B.Respess	6.90-1
GROUND OAK [K.McCombs]	115	5	1	1^{1}	8½	$6^{1½}$	7^{hd}	Mrs.O.L.Hopper	11.40-1
ROCK SALLY [G.Martin]	108	12	2	4^{2}	5^{hd}	8^{2}	8^{2}	Mrs.M.E.Martin	53.60-1
ODDESA'S PRIDE [A.Clutter]	111	2	11	10^{hd}	10½	10^{2}	9½	Mrs.H.Lawson	25.20-1
GUARANTOR [L.Lake]	111	3	7	3½	2^{hd}	9^{1}	10^{4}	Withers-Dunn	161.80-1
GRAND DAY [G.Smith]	113	1	12	9^{1}	11^{6}	11^{6}	11^{6}	M.J.Reed	15.20-1
TACHEONE [R.Montgomery]	108	10	10	12	12	12	12	ForestCitySta.	195.40-1

Time, :23 2-5, :46 4-5, 1:12, 1:38, 1:43. Two dollar mutuels paid: Shining Sun, $6.80 straight, $4.60 place, $3.20 show; King Carl, $5.00 place, $4.20 show; Yantis, $5.80 show. Winner trained by E. B. Carpenter. Went to post at 3:49. At post ½ minute. Start good from gate. Won driving, place same.

FIFTH RACE—Six furlongs. Purse $1,000. Net value to winner, $700; second, $150; third, $100; fourth, $50.

Horse and jockey—	Wt	PP	St	¼	½	Str	Fin	Owner	Eq odds
†LIGHTSPUR [N.Pariso]	114	5	3	7^{2}	7½	3^{2}	1^{nk}	JohnMarsch	1.60-1
FINANCE [J.Richard]	116	8	7	5½	2½	$2^{1½}$	2^{nk}	Mrs.E.Denemark	6.70-1
FLYING LILL [W.Garner]	115	3	1	1½	1^{hd}	1½	3^{4}	Mrs.C.H.Cleary	2.20-1
†KINGS BLUE [C.Rollins]	113	2	4	4½	6^{2}	6½	4^{hd}	JohnMarsch	1.60-1
TALK ABOUT [K.McCombs]	112	4	6	8	8	7^{4}	5^{2}	CalumetFarm	4.90-1
FLORAGINA [G.Oros]	103	1	2	2½	3^{1}	$4^{1½}$	6^{4}	EldoradoFarm	21.60-1
NIGHT EDITOR [J.Ashcroft]	110	6	8	$6^{1½}$	4½	5½	7^{8}	Mrs.C.C.Winters	45.40-1
DORA MAY [E.Elam]	103	7	5	3^{1}	5½	8	8	RockhomeSta.	23.90-1

†John Marsch entry.
Time, :22 3-5, :46 3-5, 1:11 3-5. Two dollar mutuels paid: Lightspur, $5.20 straight, $2.80 place, $2.20 show; Finance, $5.40 place, $3.00 show; Flying Lill, $2.60 show. Winner trained by R. Goose. Went to post at 4:17½. At post ½ minute. Start good from gate. Won driving, place same.

SIXTH RACE—Mile and an eighth. Claiming. Four year olds and up. Purse $1,000. Net value to winner, $700; second, $150; third, $100; fourth, $50.

Horse and jockey—	Wt	PP	St	¼	½	Str	Fin	Owner	Eq odds
SEVENTH INNING [C.Wells]	115	3	4	3½	2^{1}	1½	1^{ns}	Mrs.E.D.Jacobs	1.30-1
EVENING GOWN [C.D'rando]	105	4	3	1^{1}	$1^{1½}$	$2^{1½}$	2^{4}	Mrs.H.D.King	22.50-1
WILD WEST [S.Weisman]	111	8	6	4^{2}	4^{hd}	3^{2}	3^{ns}	Mrs.Schimelpf'g	18.20-1
RICH GIRL [G.Martin]	107	5	5	7^{1}	6½	4^{1}	4^{2}	OldFoxStable	9.80-1
PALASA [G.South]	113	6	7	5^{hd}	5^{8}	5^{4}	5^{ns}	Mrs.Thompson	59.40-1
GREAT SMOKE [L.Lake]	118	7	8	8	8	6^{4}	6^{6}	J.S.McGinnis	8.50-1
U. DEMON [W.Cook]	116	2	1	6^{3}	7^{2}	7^{8}	7^{4}	R.Lewis	2.60-1
IMP'RIAL JEAN [D.Militello]	111	1	2	$2^{1½}$	3^{hd}	8	8	Myers-Decker	14.60-1

Time, :24 1-5, :48, 1:13 4-5, 1:41 2-5, 1:54 2-5. Two dollar mutuels paid: Seventh Inning, $4.60 straight, $3.20 place, $2.80 show; Evening Gown, $9.40 place, $6.60 show; Wild West, $6.00 show. Winner trained by H. Jacobs. Went to post at 4:43½. Off at once. Start good from Bahr gate. Won driving, place same.

SEVENTH RACE—Mile and an eighth. Claiming. Four year olds and up. Purse $1,000. Net value to winner, $700; second, $150; third, $100; fourth, $50.

Horse and jockey—	Wt	PP	St	¼	½	Str	Fin	Owner	Eq odds
ALSANG [W.Garner]	113	9	8	9	6^{3}	1^{2}	1^{2}	A.C.Ernst	3.20-1
SCOUT AZURE [R.K.Ross]	111	4	3	2^{1}	3^{1}	$2^{1½}$	$2^{1½}$	Jacobsen-Hough	2.50-1
STELLA MC [G.South]	113	7	4	4^{hd}	$4^{1½}$	$3^{1½}$	3^{nk}	ArcturusStable	5.50-1
FLY ME [D.Militello]	108	6	6	3½	2½	4^{2}	$4^{1½}$	C.P.-H.W.L'bl'nc	17.80-1
CARDIBRE [G.Oros]	111	3	7	7^{1}	7½	5^{2}	5^{8}	J.Davis	4.40-1
SNOBEEDO [C.Stafford]	113	1	2	6^{8}	8^{1}	8½	6^{hd}	J.Osheroff	29.80-1
PARALDA [C.Durando]	111	5	9	8½	9	7½	7^{hd}	B.M.Smith	16.80-1
HONORED MISS [G.Martin]	98	2	1	1^{1}	1^{2}	6^{8}	8^{8}	F.Robertson	11.80-1
BIOGRAPHY [M.L.Fallon]	113	8	5	5^{1}	$5^{1½}$	9	9	MissH.Balleros	65.90-1

Time, :24, :47 3-5, 1:13 3-5, 1:41 1-5, 1:54 2-5. Two dollar mutuels paid: Alsang, $8.40 straight, $4.40 place, $3.20 show; Scout Azure, $3.80 place, $3.00 show; Stella Mc, $4.40 show. Winner trained by J. H. Skirvin. Went to post at 5:10. At post 2½ minutes. Start good from Bahr gate. Won easily, place driving.

EIGHTH RACE—Mile. Claiming. Four year olds and up. Purse $1,000. Net value to winner, $700; second, $150; third, $100; fourth, $50.

Horse and jockey—	Wt	PP	St	¼	½	Str	Fin	Owner	Eq odds
MARFEU [J.Richard]	114	7	2	2½	1½	1^{2}	1^{1}	Mrs.G.Spaeth	4.50-1
ARCADIAN [C.Wells]	112	8	1	5^{3}	$4^{1½}$	2^{hd}	2^{1}	J.A.Vickers	4.50-1
OCEAN ROLL [C.Durando]	107	2	5	3^{2}	3½	3^{2}	3½	I.Bieber	1.70-1
CATOMAR [G.Oros]	107	6	6	8	8	5^{hd}	4^{1}	Mrs.C.C.Winters	18.70-1
KNEE DEEP [N.Pariso]	109	5	7	6^{hd}	6^{2}	4½	5½	E.J.Ross	29.00-1
MIGHTILY [W.Yarberry]	107	3	3	1½	$2^{1½}$	7^{1}	6^{hd}	LemarStk.Farm	24.10-1
MELODIST [K.McCombs]	114	4	8	7^{3}	7^{2}	6^{1}	7^{1}	Mrs.E.Denemark	6.30-1
FLIP FLAP [G.South]	109	1	4	4^{1}	5½	8	8	Thos.Piatt	9.50-1

Time, :23 1-5, :46 3-5, 1:11 3-5, 1:38 2-5. Two dollar mutuels paid: Marfeu, $11.00 straight, $5.40 place, $3.20 show; Arcadian, $5.40 place, $3.00 show; Ocean Roll, $2.40 show. Winner trained by H. Becker. Went to post at 5:40½. At post 1½ minutes. Start good from Bahr gate. Won driving, place same.

TODAY'S SELECTIONS

WASHINGTON PARK—HOMEWOOD, ILL.
[Fast.]
1—BAROGRAPH, Kenosha, First Up.
2—Red Moss, Cantwell, Tack Point.
3—Boston Sound, Safe and Sound, Busse Trumpet.
4—Valdina Entry, You Alone, Dewy Dawn.
5—Rough Diamond, Cisneros, Whichaway.
6—Jadva, Labor Day, Invincible.
7—Ebony Boy, Silver Braid, Speedy Return.
8—Midshipman, On Your Way, Corker.

THISTLEDOWN—CLEVELAND, O.
[Fast.]
1—Blazing Torch, Little Duke, Mr. Schley.
2—Sun Tricks, Masked Visitor, Morocco Gold.
3—Doc Oster, War Jest, Frisco.
4—Strapol, Raymond, Romaine.
5—Belle James, What Fun Blue Play.
6—MILITARY, Voil Spring, Rosselli.
7—Wise Bun, Fritz W, Darby Delight.
8—Billabong, Fast Work, Carlade.

ROCKINGHAM—SALEM, N. H.
[Fast.]
1—Cantamore, Cambreeze, Questionable.
2—Maewhisk, Express, Little Demon.
3—Likathat, Flying Mary, Wild Mute.
4—TEDDY PATIC, Chancer, Posterity.
5—Tobespierre, Mutinous, Scarlet Raider.
[illegible]

DADE PARK, HENDERSON, KY.
[Fast.]
1—Wise Cross, Swale, Odd Star.
2—Grey Advice, Ink Spot, Willard.
3—Pay Check, Facula, Jimmy W.
4—Sis Lottie, Hidden Haste, Glad Boots.
5—CHANDERA, Ellen Baker, Grill.
6—Hamburger Jim, Ada W., Buzzing Around.
7—Just Arrived, Miss Wise, Nogalo.

SARATOGA—NEW YORK.
1—Regent, Century Note, Swami.
2—No selections.
3—Crossbow II., Deep End, Knight's Haven.
4—Piquet, Miss Nerdinand, Teacher.
5—He Did, Aethelwold, Birch Rod.
6—KIEVEX, Lieber, Skating Fool.
7—Inscolita, Whitheraway, Ritorno.

Daily Doubles

WASHINGTON PARK.
Copin and Vassar....$66.00
ROCKINGHAM.
Solar Topi and Big Bully....$400.60
THISTLEDOWN.
Hasty Sue and Imperial Ronie....$624.00
DADE PARK.
No tickets sold on winners. Tickets on Kiev Gaffner coupled with anything in third race paid [illegible]

ROCKINGHAM PARK RESULTS.

FIRST RACE—Purse $800, claiming, 2 year olds, 5½ furlongs:
Solar Topi, 108 [Hardy] 15.40 10.40 7.40
Pari Ernest, 113 [Atkinson] 6.20 5.00
Bird Haven, 103 [Smith] 7.20
Time, 1:09 3-5. Success Story, Horn Spring, Jetaime, Windsor Chief, Miss Mogul, Cross Vine, Dance On, and Totache ran.

SECOND RACE—Purse $800, claiming, 3 year olds and up, 1 mile:
Big Bully, 107 [Smith]...11.40 4.60 3.00
West Acre, 102 [Krovitz] 6.60 3.20
Secret Chatter, 113 [Berg'r] 2.40
Time, 1:41 3-5. Circus Night, Spring Away, Genaibi, Ivy X., Silent Gift, Chameleon, Peg's Courage, Jacojo Belle, Polly Girl ran.

THIRD RACE—Purse $800, claiming, 3 year olds and up, 1 mile:
Miss L P, 110 [Mastrianni] 26.40 12.20 9.00
Bounty, 107 [Ensor] 83.80 37.20
Nedeego, 105 [Dupps] 14.60
Time, 1:42 1-5. Man At Arms, Sarouk, Maelong, Wesgot, Habit, Cross Over, Way Yonder, Country Jim, and Maekin ran.

FOURTH RACE—Purse $800, claiming, fillies, 3 year olds, 6 furlongs:
Housework, 111 [Fels]....11.00 5.00 3.80
Ching Ling, 108 [Packer] 4.00 3.20
Eye High, 104 [Charlton] 4.00
Time, 1:14 3-5. Zacabox, Time Beater, Ah Mi, Donna Lopez, and Wild Tang ran.

FIFTH RACE—Purse $800, claiming, 4 year olds and up, 1 mile:
High Tension, 112 [Smith] 20.20 9.00 5.00
Henry M., 115 [Packer] 5.40 3.40
On The Dot, 115 [Krovitz] 3.40
Time, 1:42 1-5. Dawn Light, Tutticurio, Carnage, Barbara A., Guild, Sand Cloud, Baby Sweep, Noble Scot, and Steel King ran.

SIXTH RACE—Purse $1,000, claiming, 3 year olds and up, 1 1-16 miles:
White Sand, 110 [Shelham'r] 4.80 3.40 2.60
Bustle, 103 [Charlton] 6.40 4.20
Oddesa Frank, 106 [McD'ld] 4.60
Time, 1:46 2-5. Somali, Hunting Home, Unheralded, and Miamba Girl ran.

SEVENTH RACE—Purse $800, claiming, 4 year olds and up, 1 1-16 miles:
Goldfin, 110 [Berger] 6.00 3.60 3.40
Blackbirder, 106 [Dupps] 4.60 4.20
Western Run, 113 [Atk'son] 10.00
Time, 2:03 2-5. Color Sketch, Just Fun, River Dee, L'Etoile, Bright Gem, Flat Rock ran.

EIGHTH RACE—Purse $800, claiming, 4 year olds and up, 1⅛ miles:
Kindacorn, 110 [Berger] 8.00 4.40 3.40
Scarlet O., 107 [Charlton] 6.20 4.80
Whippercra'r, 115 [May] 4.20
Time—1:55 4-5. Pick Out, Palan, Last Romance, Dohoev, Moralist, Officiate, Foreign Legion, Whiskdale, and Hymarque ran.

ROCKINGHAM PARK ENTRIES.

FIRST RACE—Purse $800, claiming, 3 year olds, 6 furlongs [chute]:
*Questionable 106 | Sun Arbor 111
*Miss Michigan 101 | *Zelitone 101
Wise Hildred 106 | *Sister Reigh 101
Carnival Time 111 | Ila Lee 106
Easter Thorn 111 | Curves 106
*Nine o' Two 106 | Wise Dale 111
Cantamore 111 | My First 111
*Lightning Lady 101 | Brilliant Nell 106
Libra 106 | Cambreeze 106

SECOND RACE—Purse $800, claiming, 3 year olds, 1 mile:
[illegible]

WASHINGTON PARK ODDS & JOCKEYS

FIRST RACE—Purse $900, 2 year olds, 5½ furlongs:

Horse—	P.P.	Wt.	Jockey.	Odds.
Spanish Belle	3	107	No boy	8-1
Hadith	18	110	Elam	8-1
Tangler	10	109	Yarberry	10-1
Miss Sonada	1	107	No boy	10-1
Seeulater	4	112	Rosw	12-1
Haughty Jack	5	107	No boy	20-1
Arched	6	112	No boy	20-1
My Mommy	7	104	Wells	10-1
Baragraph	11	109	No boy	20-1
Beverly Marie	12	109	No boy	10-1
Justa Slave	13	115	Ryan	20-1
Tip Toe Tim	14	115	No boy	20-1
Kenosha	15	115	South	20-1
Ruby Falls	16	112	No boy	20-1
Trip Thru	17	112	No boy	20-1
Ronnie Bane	9	115	No boy	4-1
First Up	8	107	Martin	4-1
Dancing Light	2	115	No boy	10-1

SECOND RACE—Purse $900, 3 year olds, ¾ mile:

Horse—	P.P.	Wt.	Jockey.	Odds.
Red Moss	10	115	Elam	6-1
Learner	5	110	No boy	10-1
Tres Amigos	1	112	No boy	10-1
Malinda B.	2	105	Elam	10-1
Enchilada	3	107	No boy	10-1
Wise Attorney	4	107	Perkins	20-1
Slavic	8	110	No boy	20-1
Lia	9	107	No boy	20-1
Oddessa Upset	12	112	Rollins	20-1
Oh Fudge	13	107	No boy	20-1
Julia Do	15	107	No boy	20-1
Miss Alert	16	110	No boy	20-1
Powder Box	17	110	No boy	20-1
Port Girl	18	102	No boy	20-1
Tack Point	14	114	No boy	4-1
Nana Kate	11	115	No boy	4-1
Lovely Sister	6	112	Ross	6-1
Cantwell	7	109	Wells	8-1

THIRD RACE—Purse $1,000, 3 year olds and up, ⅞ mile:

Horse—	P.P.	Wt.	Jockey.	Odds.
Safe And Sound	13	114	Elam	6-1
C-Note	14	114	No boy	6-1
Virginia J.	1	107	No boy	8-1
Broad Lights	2	110	No boy	10-1
Screen	3	110	Ryan	10-1
Gala Nutter	5	109	No boy	10-1
Charmed One	6	110	No boy	20-1
Trip By	7	99	No boy	20-1
Rich Cream	8	104	Wells	20-1
The Boxer	9	114	No boy	20-1
Butter	11	104	No boy	20-1
Macawlee	15	109	No boy	20-1
Little Drift	17	104	Martin	20-1
Zuni	18	109	No boy	20-1
Royal Countess	10	104	No boy	4-1
Busse Trumpet	16	112	No boy	4-1
Sadie F.	4	107	Ross	8-1
Boston Sound	12	110	No boy	4-1

FOURTH RACE—Purse $1,000, 2 year olds, 5½ furlongs:

Horse—	P.P.	Wt.	Jockey.	Odds.
Donnagina	10	116	No boy	4-1
Valdina Briar	8	116	Ross	6-1
Hermina B.	7	116	No boy	8-1
Trip Stepper	1	116	Ryan	6-1
Alwiser	3	116	No boy	8-1
Oh Honey	6	111	No boy	10-1
Sallie Kay	9	116	No boy	10-1
Typical	11	116	No boy	20-1
You Alone	4	116	No boy	4-1
Dewey Dawn	2	116	No boy	4-1
Valdina Madcap	5	116	No boy	4-1

FIFTH RACE—Purse $1,000, 3 year olds and up, 1 mile 70 yards:

Horse—	P.P.	Wt.	Jockey.	Odds.
Whichaway	6	115	No boy	4-1
Cisneros	2	115	No boy	8-1
Gridiron	1	99	No boy	10-1
Little Tramp	5	110	No boy	2-1
Princess Torch	4	109	No boy	2-1
Rough Diamond	3	117	Ross	4-1

SIXTH RACE—Purse $1,000, 4 year olds and up, 1 mile and 70 yards:

Horse—	P.P.	Wt.	Jockey.	Odds.
Migal Fay	10	113	Ross	8-1
Mr. Smith	8	112	No boy	10-1
Labor Day	7	110	No boy	10-1
Bull Market	1	112	Rollins	10-1
Texline	3	112	No boy	20-1
Oxford Lad	6	110	No boy	20-1
Dr. McLarney	9	110	No boy	20-1
New Discovery	11	110	No boy	20-1
Invincible	12	105	No boy	20-1
Warbridge	13	115	No boy	20-1
Star Bess	14	107	No boy	20-1
Jewerly	4	110	No boy	4-1
Jadva	2	108	No boy	6-1
Isolene	5	113	Ross	8-1

SEVENTH RACE—Purse $1,000, 4 year olds and up, 1 mile 70 yards:

Horse—	P.P.	Wt.	Jockey.	Odds.
Ebony Boy	1	118	No boy	8-1
Speedy Return	5	115	No boy	10-1
Peppy	12	107	No boy	10-1
Say When	2	112	Ross	10-1
Marlie May	3	107	No boy	20-1
Smith David	4	107	No boy	20-1
Winged Victory	8	112	No boy	20-1
Red Chief	9	112	Wells	20-1
Silver Braid	10	112	No boy	20-1
Sciva	11	115	No boy	20-1
Motion Picture	13	115	No boy	20-1
Sure Swift	6	118	No boy	4-1
Watercure	14	110	No boy	4-1
Texas Rose	7	110	Ryan	10-1

EIGHTH RACE—Purse $1,000, 3 year olds and up, 1¼ miles:

Horse—	P.P.	Wt.	Jockey.	Odds.
Whipstitch	3	108	Rollins	10-1
Margo G.	7	107	No boy	10-1
Dixie Flapper	2	108	No boy	20-1
Pennlist	4	110	Tre'ye	20-1
Onyourway	5	108	Wallace	20-1
Mars Man	6	107	No boy	20-1
Miss Firefly	9	103	No boy	20-1
Lady Fitz	11	108	No boy	20-1
Tellwhy	12	105	No boy	20-1
Park City	10	105	No boy	20-1
Midshipman	13	113	No boy	4-1
Corker	14	113	No boy	4-1
Flaming Play	1	112	Wells	6-1
Schley Nurse	8	100	No boy	10-1

SARATOGA RESULTS.

FIRST RACE—Purse $1,000, claiming, 2 year olds, 6 furlongs:
Downy Pillow, 113 [James]....8-1 3-1 6-5
Wise Bee, 116 [Barba] 1-1 1-3
Maetran, 116 [Robart] 4-5
Time—1:12 3-5. Goes Fast, Quaroma, and Reynard ran.

SECOND RACE—Purse $1,200, steeplechase, 3 year old maidens and up, about 2 miles:
Pirate Flag, 142 [W.Collins]..9-2 7-5 2-5
Constructor, 142 [Woolf] 1-4 out
Dalamac, 133 [Gibson] 2-1
Time—4:17 3-5. Campire Embers, Mill Race fell. Only these horses finished.

[illegible]

SARATOGA ENTRIES.

[illegible]

THISTLE DOWN ENTRIES.

[illegible]

MILLS TO PLAY TWO.

The Michigan City Cubs semipro baseball team will play the Spencer Coals in a double header at the Spencer Coals field, 4200 North Central avenue, Sunday.

Women Out to Land Muskies, Not Shoot 'Em

BY BOB BECKER.

The women who like to fish for muskies every summer say they are not at all bothered by the Wisconsin regulation prohibiting the use of guns [effective next year] which will make it illegal to shoot a muskie before it is brought into the boat. At least the ladies who have expressed themselves in letters to this department state that they will take their fish without guns and never complain. One of the best letters that we have received on this subject is from Phyllis Brierly of Waverly, Ia., who goes to Canada to catch muskies. She writes:

"I have read your story in THE TRIBUNE about the new Wisconsin regulation which will prohibit the use of guns in landing a muskie and I wonder if you would be interested in the reaction of a feminine member of the clan?

Likes to Wear 'Em Down.

"Since 1930 my husband and I have fished in the Lake of the Woods, Canada. Much of our time up there has been spent in the sport of catching a big muskie. Last year my husband broke the ice by getting a 10 and a 26 pounder. This year I came through with one weighing 12 pounds and an hour later I got a really nice one, a 52 incher that weighed 45 pounds. I realize that these catches do not qualify either of us as truly experienced muskie fishers but I do feel that our experiences may lend logic to my reaction on this question of using guns to kill fish.

"I'm no Amazon. I weigh 110 pounds and aside from fishing my athletic prowess [?] is confined to pulling weeds in my garden. But had our guide drawn a gun and offered to finish off that 45 pound muskie I believe I would have thrown the rod into the lake. And I wanted that fish like I have wanted few trophies. But I wanted that 45 pounder only if I could wear him down to the point where he could be reeled in alongside of the boat with all the fight out of him and ready for the deft stroke of the guide which brought him threshing into the boat.

Wants Fishing—Not Shooting.

"I know I was lucky and this is written with no intention to boast. But I feel that had I been unable to bring the fish to the boat as I did, I would prefer that he continue to swim around the reefs and inlets of the Lake of the Woods. I don't want my muskie fishing dressed up with a revolver."

DADE PARK ENTRIES.

FIRST RACE—Purse $600, claiming, 4 year olds and up, 6 furlongs:
Inductor 110 | Lassie Flo 111
Wise Cross 105 | *Odd Star 111
Down Hill 116 | Steel Spur 116
*Transwynn 105 | *Capt. Yarbor'gh 111
Swale 116

SECOND RACE—Purse $600, claiming, maiden 2 year olds, 5 furlongs:
O. K. Mullen 115 | *Cele Carney 107
Grey Advice 115 | Night Lady 112
Marliant 112 | Ink Spot 112
Miss Queen 112 | Gay Khan 115
*Childhood 107 | Jeans Pal 112
Chinker Chek 115 | Willard 115
*Try June 107 | *Jo Mary 107
Clipman 115 | Surgeon Dick 115
*Valvita 107 | City Boy 115

THIRD RACE—Purse $600, claiming, 4 year olds and up, 6 furlongs:
Termison 110 | Rose Ray 105
*Zebar 105 | *Jimmy W. 105
Pay Check 116 | Facula 105
*Mad Bull 105 | Als Pride 116
Little Son 110

FOURTH RACE—Purse $600, claiming, 3 year olds, 6 furlongs:
*Hidden Haste 100 | Clockwinder 114
Nan Counsellor 109 | Miss Mintdrop 105
*Frisky Aday 100 | Glad Boots 105
Sis Lottie 105

FIFTH RACE—Purse $800, 3 year olds, 6 furlongs:
Chandera 111 | Grill 110
Anns Princess 111 | Pearl Alma 105
Ellen Bakers 111

SIXTH RACE—Purse $600, claiming, 4 years old and up, 6 furlongs:
Pills 111 | *Buzzin Around 109
Ada W. 109 | Abby B. 109
Wild Call 111 | Royal Broom 106
Josie Jane 106 | *Rose K. 101
Hamburger Jim 111 | *Gildas Lass 101
Albert Beck 111 | Wise Joyce 106
Servant Pride 114

SEVENTH RACE—Purse $600, claiming, 3 year olds and up, 1 mile:
Nogalo 111 | *Uncle July 111
*Genie Jr. 111 | Audrey L. 111
Disrupt 105 | Swing Corners 111
Just Arrived 116 | Bilkan 116
Highman 116 | *Miss Wise 106
*Snug 100
*Apprentice allowance claimed.

PLAYOFFS START TONIGHT.

The Insurance Softball league playoffs to determine the 1939 champions will start tonight in Grant park when Fireman's Fund, winner of division 3, plays Miller's National, runnerup in division 1.

WASHINGTON PK. PLANS AMERICAN DERBY IN 1940

Two Other Rich Stakes Also Scheduled.

The American Derby, first run in 1884 and once the most prized of American horse races, will be revived in 1940 at Washington Park. This was announced yesterday by Walter L. Gregory, president of the Washington Park Jockey club.

Two other rich stakes, the Washington Park futurity and the Washington Park handicap, also will be run next season. The American Derby will carry $40,000 in added money; the Washington Park handicap will be worth $25,000 added, and the futurity $20,000 in added money.

The combined gross of these three stakes after nomination and starting fees have been added probably will exceed $150,000.

Grand Circuit

AT GOSHEN, N. Y.

THE HOLLYROOD 3 YEAR OLD TROT—3 heats, stake $1,500:
Bostonian, ch. c., by Mr. McElwyn [W. Fleming] 11 1 1
Precise, b. f. [V. Fleming] 1 11 4
Symbol Gantle, blk. c. [W. Miller]...10 3 2
Basil Hanover, ch. c. [Palin] 4 2 5
Times, 2:06, 2:05¼, 2:04¾. Rilda Volo, Brewster Hanover, Diana Dyer, Willie Hope, Playdale, Morris Volo, and Desperado started.

THE PROGRESSIVE TROT—1st division, 3 heats, stake $1,800:
Boyne, b. g., by Harvest Worthy [Bostwick] 4 4 1 1
Bravo, bh., by Volomite [Whitney] .3 1 2 3
Rosalind, bm., by Scotland [White] .1 3 5 2
Clever Hanover, bh. [Parshall] ..2 2 3 ro
Times, 2:03¾, 2:06½, 2:01¾, 2:07½. Brogan started.

THE TOMPKINS MEMORIAL CONSOLATION 2 YEAR OLD TROT—2 in 3 stake $1,000.
Mamie Hanover, b. f., by Calumet Chuck [Pownall] 1 6 1
Melba Hanover, b. f., by Calumet Chuck [Thomas] 2 1 2
Hollyrood Alice, h. b. f. [Dodge] .5 2 ro
High Volo, brc. [Plain] ....4 3 ro
Times, 2:09¼, 2:11¼, 2:19½. Selwyn, Jim Volo, and Speed King started.

RACING
WASHINGTON PARK
8 RACES DAILY
First Race 2:15 P. M.
ADMISSION TO GRANDSTAND $1.00 including tax
LADIES FREE EVERY MONDAY to Grandstand upon payment of 28¢ tax.... I. C. Electric bargain rate every Monday $1.00 round trip for any two persons traveling together.
I. C. ELECTRIC 28 MINUTES DIRECT TO GRANDSTAND
Trains leave downtown at: 11:08 A.M., 12:40, 1:10 and 1:30 P.M. in time for first race. Late trains leave at 1:50 and 2:40 P.M. Round trip 75c—30c a ride on 10-ride ticket. Fast, clean, comfortable service.
BY AUTO to 175th & Halsted St. Route 1 (Halsted St.) direct to gate. Or Western Ave.; or any south through street to 159th St., thence to Halsted St., direct to gate.
$30,000.00 CASH PRIZES FREE TO PATRONS in handicapping contest

960 MEN BLAZE TRAIL TO WHISKEY ECONOMY!

In Dramatic "1,000 Men Survey"—960 Find Old Quaker—Now 3 Years Old—Amazingly Smooth, Mild, Rich in Flavor—Supporting Our Belief That Old Quaker Rivals Many Higher-Priced Brands!

● For every man who enjoys fine whiskey—but also has to watch his pocketbook—here's the cheeriest news of 1939. Old Quaker—*now 3 years old . . . ranks with many more expensive whiskies—in taste, bouquet and smoothness!* Read why we make this statement. . .

We actually went to 1,000 men—asked them to try Old Quaker and give us their frank opinion. "Smell it!" we said. "Taste it! Take a drink of it! Then say what you think!"

None of these men knew the name, age or price of the whiskey he was trying. Yet, 960 out of the 1,000 were enthusiastic in their praise—found Old Quaker had just about every fine quality a good whiskey can possess.

But—note this fact: *Old Quaker sells at a rock-bottom low price!*

If you agree with these 960 out of 1,000 men—Old Quaker can probably cut your whiskey bills a third. There's only one way to find out—try Old Quaker yourself!

"Um! Real rich taste! Judge it's mighty old by the slick way it goes down!" remarked John W. Wise.

The Old Quaker Inspector *behind every bottle is your Assurance of Quality*

"That's wonderful whiskey! Smooth and soft enough to drink straight!" said Edward Nicholson, Brooklyn Automobile Dealer.

QUART $1.77 Also Available in Handy Pint Size PINT 93¢

OLD QUAKER STRAIGHT Bourbon WHISKEY Also Available in Rye
NOW THIS WHISKEY IS 3 YEARS OLD
COPR. 1939, THE OLD QUAKER CO., LAWRENCEBURG, INDIANA
90 PROOF
DISTRIBUTED BY LIQUOR PRODUCTS CO. 1040 WEST ADAMS STREET, CHICAGO, ILL.

VIGILANCE URGED ON EXPENDITURES IN SUPERHIGHWAY

Motorist Benefits Termed Sole Purpose.

BY HAL FOUST.

Civic and political representatives of communities in the Fox river valley forty miles west of the loop, asked the Illinois highway department yesterday to protect the interests of automobile transportation against any selfish realty promotions in the construction of Chicago's superhighway system. A resolution addressed to the department was adopted at a luncheon meeting in St. Charles sponsored by the Chicago Motor club.

The resolution said that the selection of the routes and the designs should be governed by trafic requirements, since motorists will be paying the bill. It opposed unofficial proposals for wide parkways designed mainly on the theory that they would benefit slum areas or at least the owners of the depressed property that would be sold to the public as right of way.

Warns Against Extravagance.

Charles M. Hayes, president of the motor club, told the group that, while the conversion of slums into public parks might be a worthy object in itself, it should not be a part of the superhighway planning. He said extravagance in right of way acquisition would deplete funds needed for a maximum mileage of safe and convenient roadways.

The $60,000,000 issuance of gas tax anticipation notes authorized by the recent legislature will be retired with Chicago and Cook county motor fuel revenue. The state supervises city and county gas tax expenditures. In addition, state road funds are to augment the $60,000,000 of local money.

"We don't want to advise Cook county and Chicago what to do with their money," said State Senator Arnold P. Benson [R., Batavia]. "However, the construction fund won't all be local money, and it is pertinent that the designers should bear in mind that the superhighway system was authorized by legislature as a state-wide and not a local improvement.

Broad Benefits Favored.

"In the location of the routes the benefits to travel and not the benefits to any small neighborhood should be the first consideration. The same influences—the safety and convenience of automobile transportation—should be the dominating influence in determining the type of improvement."

Lester J. Norris of St. Charles, president of the Fox valley federation, delivered a message through the organization's secretary, E. A. Keplar, saying that he favored an economic design to attain a maximum of mileage from available funds. Elevateds, either on trestles or on fills abutting existing railway embankments, are estimated by engineers to cost much less than broad, depressed boulevards.

DIXMOOR HEAD LOSES FIGHT TO PREVENT AUDIT

An attempt by Village President Charles Special of Dixmoor, formerly the site of a notorious speed trap, to delay completion of an audit of the village books failed last night when trustees voted to continue the inquiry. Only one of the six trustees, Rudolph Scherenzel, former village treasurer, voted against the audit.

A preliminary examination of the village books, according to Assistant State's Attorney Richard Austin, indicates some money is unaccounted for.

Earlier in the day four of the trustees were summoned to the state's attorney's office after Austin learned that Special was trying to block the audit and regain his power. The four trustees—Theodore Pinkins, Stanley Foreman, Posey Bridges, and Frank Certna—promised to vote to continue the audit.

Dixmoor is on the Dixie highway, six miles south of Chicago. Last November Special, Police Magistrate Charles A. Braun, and three policemen were convicted of operating a speed trap there.

American War Secretary Sees Panama's President

[Copyright: 1939: By the New York Times.]

PANAMA CITY, Aug. 10.—Secretary of War Harry Woodring visited President Juan Arosemena today. He also inspected the military establishment of the Pacific section of the canal, including the sites of the proposed new airfields and defenses. Tomorrow he will make an air survey of canal fortifications aboard a new bomber. Afterward he will carry out his inspection of the Atlantic military posts and defenses.

SLAYING HELD JUSTIFIABLE.

A coroner's jury returned a verdict of justifiable homicide yesterday in the death of Michael Kalich, 18 years old, 1538 South Washtenaw avenue. He was slain last Monday night as he attempted to rob a liquor store at 1320 East 55th street.

HAROLD TEEN—SIDEWALK CHATTER

THE MASSACRE

Chicago's 1939 Trafic Toll

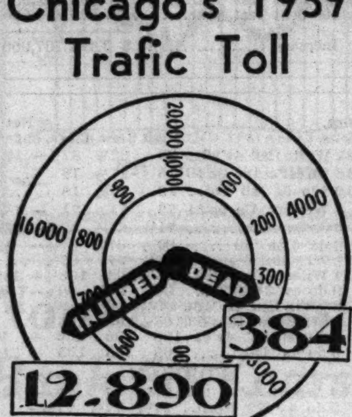

More than 98% of the city's automobile fatalities are of a nature physically impossible on an elevated highway.

DRIVER HURLED TO DEATH WHEN AUTO HITS DOG

Lee Wolny, 4957 North Sawyer avenue, was killed early today in a strange auto accident on Rand road, just inside Lake county, about four miles east of Barrington. His car struck a dog on the road and Wolny was thrown fifty feet away in a field with a broken neck.

Mayor Joseph Schmitl of Fond du Lac, Wis., and John Murray, city clerk, were injured late yesterday when a taxicab in which they were riding stopped suddenly to avoid striking a pedestrian at Ontario and Rush streets. Mayor Schmitl, who is 42 years old, suffered a sprained back when he was thrown from the rear seat. Murray, 30, suffered a head injury. Both were taken to the Henrotin hospital. Jerry Kobak, 29, of 3936 Ainslie street, was driving the cab.

James Cardosi, 8 years old, was found unconscious yesterday around the corner from his home at 7440 Jeffery avenue. Last night he recovered at Michael Reese hospital long enough to say that he had fallen off the back of an ice truck while hitching a ride. His father, Edward, is a commission broker.

Up to 4 p. m. yesterday 497 persons were killed by automobiles in Cook county since Jan. 1. Of these 384 were killed in Chicago, where 12,890 were injured in the same period.

2 NEW BOULEVARD SECTIONS OPENED IN LINCOLN PARK

Two new strips of boulevard are now in use in the North avenue and La Salle street improvements in Lincoln park. One section is a long, gradual curve north of the grade separation at North avenue, connecting the Lake Shore drive with Beach drive. The other is a section in Stockton drive, east of the La Salle street entrance to the park.

James K. Gallagher, landscape maintenance superintendent for the park district, said that by switching trafic over to the new sections, work on the improvements can progress without necessitating detours. The old roadways will be torn up and the areas landscaped. The improvements are costing about $1,200,000 and are being made with WPA labor.

Chaplain of Catholic Girls' Academy at Tipton Dies

La Porte, Ind., Aug. 10 [Special].—Father P. M. Griffin, 63 years old, chaplain at St. Joseph's Catholic academy for girls at Tipton, Ind., died in Holy Family hospital here today. He was chaplain of a hospital here for six years before he went to Tipton three years ago. Funeral services will be held here Saturday, with burial in Chicago on Monday.

Peter J. Dempsey, 80 Years Old, Dies in Bear Creek

Appleton, Wis., Aug. 10 [Special].—Peter J. Dempsey, 80 years old, Outagamie county pioneer, died today at Bear Creek. He had lived in the county 76 years and formerly was Bear Creek treasurer.

3 DRIVERS SENT TO JAIL; IMPOUND LICENSES OF 12

Judge Pushes Motor Safety Drive.

Three motorists were sentenced to the Bridewell by Judge Francis Borrelli in Safety court yesterday for violations of trafic laws, and their drivers' licenses were suspended for one year. Licenses of twelve other defendants were impounded pending their trials as Judge Borrelli continued his drive for stricter enforcement of driving laws.

Steve Kupres, 21 years old, 1812 South Throop street, was sentenced to twenty days in the Bridewell for reckless driving. He was arrested Wednesday at 22d and Halsted streets, and accused of driving 65 miles an hour. On his windshield was a large "Drive Safely" sticker. Judge Borrelli found that Kupres previously had been convicted of speeding.

Drives on Curb; Arrested.

Toby Shelton, 58, colored, of 359 East 61st street, was sentenced to ten days. He was arrested yesterday in Washington park after he had driven up over the curb.

Bernard Raff, 21, of 623 Patterson avenue, was sentenced to five days for reckless driving. On May 23 he ran through a red light at 47th street and Princeton avenue, striking another car and injuring two persons.

Twelve Give Up Licenses.

The twelve persons who surrendered their driver's license pending trial, the charges against them, and the trial dates are:

Dean Roper, 2551 Rosemont avenue, reckless driving, Sept. 12.

Howard Smith, Davis, Ill., reckless driving, Sept. 21.

Leon Alexander, colored, 4816 South Park avenue, reckless driving and leaving the scene of an accident, Aug. 24.

Chester Witek, 2654 Thomas street, reckless driving, Aug. 17.

John Remias, 5208 South Richmond street, reckless driving, Sept. 20.

Carl K. Opara, 1334 Haddon avenue, reckless driving, Aug. 29.

Chester Janiak, 10621 South Sangamon street, reckless driving, Aug. 29.

Jesse Westbrook, colored, 6348 Langley avenue, reckless driving, Oct. 4.

Oscar Cannon, colored, 3531 South Park avenue, reckless driving, Sept. 5.

R. H. Atkinson, 6227 Evans avenue, reckless driving, Aug. 23.

William A. Ravior, 243 East 115th street, drunken driving, Oct. 17.

Clifton Harris, 5327 Calumet avenue, leaving the scene of an accident, Aug. 24.

Judge Borrelli censured Roy Robinson, 3443 South Morgan street, charged with reckless driving, when he was unable to produce a driver's license. Robinson's case was continued to Aug. 24.

Judge John R. Caverly's Funeral Services Held

(Picture on back page.)

Funeral services were held yesterday in St. Ita's church for Circuit Judge John R. Caverly. Circuit and Superior courts were closed for the day, and the judge's former colleagues were pallbearers. Burial was in Calvary cemetery. Judge Caverly died last Friday in Bermuda. He was 78 years old and had lived at the Edgewater Beach hotel since the death of his wife in 1932.

Jackson Boulevard Section to Be Closed 3 Week-Ends

Jackson boulevard between Dearborn street and Michigan avenue will be closed to through trafic for three week-ends beginning tomorrow at 8 p. m. The restricted period will continue each week-end until 7 a. m. Monday. Otto K. Jelinek, trafic engineer of the park district, said the street will be closed because of cable rerouting in advance of subway construction. Trafic will be rerouted in Van Buren and Adams streets.

FLOWERS
Always in Perfect Taste
George Wienhoeber INC. FLORIST
41 S. Wabash 28 N. Michigan
all phones: RANDOLPH 3700

OBITUARIES

Ernest G. Aldrich.

Services for Ernest G. Aldrich, retired advertising executive, will be held at 4 p. m. today in the chapel at 810 North Clark street. Mr. Aldrich died yesterday from injuries incurred in an automobile crash at Ohio street and Wabash avenue. He was 62 years old and lived at 542 Rush street. He had been associated with several trade journals. Surviving are his widow, Jeanette, and two sons, Ernest G. Jr. of Fort Wayne, Ind., and Alanson Aldrich of Cleveland, O. Burial will be in Charlevoix, Mich.

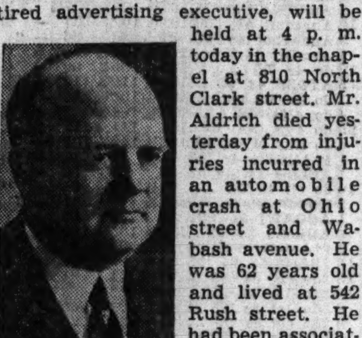

Ernest G. Aldrich.

Dr. Alfred J. Pearson.

Des Moines, Ia., Aug. 10 (AP).—Dr. Alfred J. Pearson, 70 years old, Drake university liberal arts college dean, died at his home here today. Dr. Pearson came to Drake university in 1907 as professor of German. He remained there until 1924, when he was appointed minister to Poland by President Coolidge. He was transferred in September, 1925, to Finland, where he held the ministership until April, 1930. Upon his return to Drake Dr. Pearson was appointed dean of the college of liberal arts and professor of philology and comparative literature. Dr. Pearson was born at Landskrone, Sweden.

Mrs. Dora Ketchum Dyrenforth.

Mrs. Dora Ketchum Dyrenforth, widow of William H. Dyrenforth, patent attorney who died thirteen years ago, died yesterday in Jacksonville, Fla., after a long illness. Her home was at 719 Forest avenue, Evanston, where she lived with her son, William E. Dyrenforth. Other survivors include two daughters and three other sons, with one of whom, Dr. L. Y. Dyrenforth of Jacksonville, she was living at the time of her death. Private funeral services will be held tomorrow in Waukegan.

Fred W. Sutherland.

Kalamazoo, Mich., Aug. 10 [Special].—Fred W. Sutherland, 51 years old, executive vice president and secretary of the Sutherland Paper company, died today. He and his brother, Louis W. Sutherland, president of the company, founded in 1917 the business which grew from 10 to 1,700 employés. Funeral services will be held Saturday afternoon.

James G. Caffrey.

Brookville, Pa., Aug. 10 (AP).—James G. Caffrey, 55, of Cleveland, often referred to by friends as "father of the Federal Housing authority," died tonight a few hours after an automobile in which he was riding crashed into a culvert and overturned.

The Rev. Edward F. Rice.

The Rev. Edward F. Rice, founder and pastor of Our Lady of Peace church, 2000 East 79th street, died yesterday in the church rectory of pneumonia. He was 62 years old. The Rev. Mr. Rice was born in Ireland and came to this country as a youth. He studied at St. Ignatius college and was ordained in 1892. During the world war he served overseas as chaplain of the 122d field artillery. A sister, Mrs. Mary Carey, survives. The funeral will be held at 10 a. m. Monday in Our Lady of Peace church. Burial will be in All Saints cemetery.

Frank P. Fairbanks.

ROME, Aug. 10 (AP).—Frank Perley Fairbanks, 64 years old, American artist formerly in charge of the American academy's school of fine arts, died Tuesday, it was learned today. He had lived in Rome for twenty years. His works included decorations for the Supreme court building in Washington, D. C., and the Scottish Rite temple there, and decorations for the public library at St. Paul, Minn.

Mrs. Mercie M. Short.

Funeral services for Mrs. Mercie M. Short, wife of Benedict J. Short, an attorney, will be held at 2 p. m. tomorrow in the chapel at 301 South 5th avenue, Maywood. Burial will be in Forest Home cemetery. Mrs. Short died Wednesday at the age of 60 in her home at 2552 North Kedzie boulevard. A brother, J. C. Simpson of Philadelphia, Pa., also survives.

Emma A. Mead.

Greenwich, Conn., Aug. 10 [Special].—Miss Emma A. Mead, one of the few surviving members of a famous Greenwich family, died today. Miss Mead was the daughter of the late Capt. Joseph G. Mead, one of the first to operate a boat between Greenwich and New York. Her great-grandfather was Capt. Matthew Mead, an Indian fighter of revolutionary days.

Adam L. Beck.

Buffalo, N. Y., Aug. 10 [Special].—Adam L. Beck, 77 years old, president of the Great Lakes Portland Cement corporation, died today from a heart attack suffered Tuesday. He was born in Huntington, Ind.

Fritz Mannheimer.

AMSTERDAM, The Netherlands, Aug. 10 (AP).—The death in Paris of Fritz Mannheimer, an international banker and member of Mendelssohn and company, was announced here today. He was 49 years old.

Justice William H. Langdon.

San Francisco, Cal., Aug. 10 (AP).—William Henry Langdon, 66 years old, associate justice of the California state Supreme court, died today.

STEALS $18 FROM LAUNDRY.

A colored youth who posed as a customer took $18 from the cash register in a laundry at 6860 Stony Island avenue yesterday.

Personal ATTENTION
. . . . to every detail, has made Chicago's preference for Lain & Son service now
25 to 1
(times average)
North 5501 N. ASHLAND Phone: LONg. 2646
Lain & SON
South 63rd & HARVARD Phone: WENt. 0025
UNDERTAKERS

It's smart to travel on THE Chippewa
to Eastern Wisconsin and Upper Michigan
Smart people choose the CHIPPEWA because they get extra luxury without extra fare. Add to your enjoyment by riding this super-speed, air cooled train. No worries, no highway hazards when you let the engineer do the driving.
Northbound Central Standard Time Southbound
7:20 pm Ar. . Iron Mountain . Lv. 3:05 pm
11:15 pm Ar. . Ontonagon . Lv. 11:10 am
Hiawatha-type coaches; dining car—80¢ lunch, 65¢ dinner, buffet service; beaver-tail parlor car. All air-conditioned. Low Fares Every Day.
Daily Bus Connections
Coleman - Marinette
Eastbound Westbound
5:55 pm Lv. . . Coleman . . Ar. 4:15 pm
6:35 pm Ar. . . Marinette . . Lv. 3:35 pm
Green Bay - Sturgeon Bay
Eastbound Westbound
5:20 pm 5:30 pm Lv. Green Bay Ar. 5:00 pm 4:50 pm
7:10 pm 6:45 pm Ar. Sturgeon Bay Lv. 3:30 pm 3:15 pm
OTHER FAST AIR-CONDITIONED TRAINS
Chicago Ticket Offices
179 W. Jackson Blvd., Phone Central 7600
Union Station, Canal St. and Jackson Blvd. Phone Franklin 6700
The MILWAUKEE ROAD

SUICIDE VERDICT ENDS MYSTERY OF RIVER KILLING

A Lake county coroner's jury at Libertyville yesterday returned a verdict of suicide at the inquest into the death of John Haeuschen Jr., 23 years old. He was found shot to death Sunday near the Des Plaines river, a mile northeast of Libertyville.

Police learned that Haeuschen, who was unemployed, had attempted suicide last Nov. 26 by swallowing an anti-freeze compound near Park Ridge. Haeuschen lived with his parents at 6456 North Newland avenue.

An element of mystery confronted police in their early investigation after the bullet riddled family automobile was found near the body and the family contended the youth had no reason to kill himself. Police surmised Haeuschen shot at the car and then killed himself with the rifle found near his body.

EARL OF ROSSLYN, LOSER OF MILLION IN GAMBLING, DIES

LONDON, Aug. 10 (AP).—The earl of Rosslyn, society leader, actor, and soldier, who said he lost $1,000,000 before he quit gambling, died today. He was 70 years old. A nervous breakdown followed a garbled report that his daughter, Lady Mary Dunn, had a foot bitten off by a crocodile. Actually, she merely had sprained her ankle on a visit to a Florida alligator farm.

In 1928 his family attempted to suppress "My Gamble with Life," the earl's story of his three marriages, his gambling, and his trail to bankruptcy court. Divorce terminated two marriages.

FUNERAL DIRECTORS.

McNEILL FUNERAL HOME. COMPLETE FUNERAL AS LOW AS $90. 217 N. Cicero, near L. Aus. 1700. Vil. 5900.

O'HANLEY INC. FUNERAL DIRECTION perfection 7705 Cottage Grove. Rad. 7705

EVERY ONE KNOWS CARL J. ADAMS STEWART 0076 SOUTH CHICAGO 3101.

CEMETERIES.

JEWISH Westlawn—6 graves; barg.: $210; perp. care; terms. Address T K 76, Tribune.

MONUMENTS AND MAUSOLEUMS.

CEMETERY MARKERS, MONUMENTS AT savings. Sears-Roebuck State-st. Basement.

DEATH NOTICES are received for publication in the next morning's Final Edition of the Chicago Tribune up to 11:00 each night. Call Superior 0100—Want Ad-Visor.

DEATH NOTICES

In Memoriam.

DIETZ—Sophia L. Dietz. One year of sorrow, anguish, and heartbreak—our love and wonderful memory, mother dear, is all we have. We miss you so.
DAISY AND FRANKLIN.

DOSTAL—Aloisie Dostal. In loving memory of our dearly beloved mother, who passed away Aug. 11, 1917. R. I. P.
MAE AND FERDINAND.

HURLEY—Eugene [Jack] Hurley. 18 mo. today you left 3 who loved you and always will. LOVING WIFE AND CHILDREN.

KRAMER—Henry Kramer. In loving memory of our beloved father and grandfather, who passed away a year ago today.
CHILDREN AND GRANDCHILDREN.

LICHTERMAN — Frieda Lichterman. Who passed away Aug. 11, 1938. "Her memory is as dear today as in the hour she passed away."
YOUR LOVING SISTER AND FAMILY.

ANDERSON—Carl V. Anderson of 869 N. Francisco avenue, beloved husband of Anna J., loving father of Walter E. and Bertha M., grandfather of Charlotte Mae and Florence Edith. Member of Humboldt Park tent, No. 26, Maccabees. Funeral services Saturday at 3:30 p. m. at funeral home, 1023 N. California avenue. Burial at Elmwood cemetery, private.

ANDRE—Kathryn Andre. See Lutz notice.

BETYEMANN—Margaret Betyemann, Thursday, Aug. 10, age 92 years. Funeral Saturday, Aug. 12, at 2:30 p. m., from late residence 1121 Erie street, Oak Park, to Immanuel Evangelical church, Churchville road, near Grand avenue.

BLANKE—Julia Blanke, suddenly, at Hinsdale, Ill., beloved wife of the late Paul Blanke, sister of Catherine Martin, Mary Norris, Elizabeth F. Putnam, and Peter H. Freyer. Services Friday, Aug. 11, 1939, at 3 p. m., at Waldheim cemetery chapel, Forest Park, Ill.

BLINCOE—William P. Blincoe of 1407 W. 72d place, fond father of Mary Ellis, William J., Margaret Lathrop, and Irene Newth. Funeral Saturday, Aug. 12, at 2:30 p. m. at chapel, 8210 Racine avenue. Interment Evergreen. Triangle 8000.

BONNEVIER—Theodore David Bonnevier, age 3 years, son of Mr. and Mrs. T. W. Bonnevier [nee Barry], grandson of Mr. and Mrs. C. B. Bonnevier. Funeral Friday, 3:30 p. m., at the cathedral chapel, 79th and Emerald avenue. Interment Oak Hill.

BRODERICK—John Broderick, beloved husband of Winifred Daugherty Broderick, father of Mrs. Helen A. Dea and John, brother of Mrs. H. Flavin, Patrick, Timothy, Joseph, and Nellie. Funeral Saturday, Aug. 12, at 11 a. m., from residence, 5259 Washington boulevard, to St. Thomas Aquinas church. Burial Calvary. Ked. 2394.

CARDARELLI—Guido Cardarelli, late of 4139 5th avenue, husband of Marie, nee Mele; fond father of Judy-Ann and Guy, brother of Alfred, Eugene, and Jean. Funeral Saturday, 9 a. m., from chapel, 3500 W. Harrison street, to Presentation church. Burial Mount Carmel. Nevada 0645.

CARLSON—Caroline Carlson, late of 4455 N. Sawyer avenue, beloved wife of the late Fredrick, dear mother of Theresa Franzen, Elmer, and the late Oscar and Dora, grandmother of George, Elmer, Gerhard, and La Verne. Funeral Saturday, Aug. 12, at 3 p. m., at chapel, 3224 Montrose avenue. Interment Mount Olive.

CLARK—Jennie Clark of 7020 Harper avenue, beloved cousin of William O'Herrin. Funeral Saturday, Aug. 12, at 9 a. m. from funeral home, 72d street and Dorchester avenue, to St. Laurence church. Interment Holy Sepulchre.

COAKLEY—Cornelius J. Coakley, 5340 Jackson boulevard, beloved husband of Delia B. Coakley [nee Cashen], fond father of Jeremiah J., Mary Rita, and Lucy Ann, brother of Mrs. Mary Chawk, Mrs. Margaret Breen, Mrs. Lucy Cooper, Mrs. Hannah Dorgan, Mrs. Nora Windham, Jeremiah, John, and the late Timothy. Resting at funeral home, 5321 Madison street. Funeral Saturday, Aug. 12, at 9:30 a. m., to Resurrection church. Interment All Saints'. Native of Killarney, County Kerry, Ireland. Member P. B. A. Please omit flowers. Austin 8020.

DANIELS—Jennie Daniels, nee Natenberg, beloved mother of Philip, fond grandmother of Benjamin-Max, dear sister of Siegmund, Barnet, and the late Harry and Sam Natenberg. Services Friday, 2 p. m., at memorial chapel, 5206 Broadway. Interment Sons and Daughters of Jacob, Waldheim.

DE BRUYNE—Mary Meulewaeter De Bruyne of 827 E. 49th street, wife of Thomas, mother of Ferdinand and Albert. Funeral Saturday, Aug. 12, at 9 a. m., from funeral home, 1222 E. 47th street, to St. Ambrose's church. Interment Holy Sepulchre.

DYRENFORTH—Dora Dyrenforth, nee Ketchum; widow of the late William H. Dyrenforth, devoted mother of Mrs. W. W. Luman, Mrs. J. J. Lowitz, Wm. Ernest, Donald, Dr. L. Y., and H. Brooks Dyrenforth. Interment Waukegan, Ill., Saturday afternoon. Funeral private.

FORAN—Thomas Foran, late of 635 N. Waller avenue, Aug. 10, beloved son of Austin and Catherine, brother of John, James, Robert, Josephine, Loretta, and Irene Foran. At chapel, 5831 W. Chicago avenue. Funeral notice later.

FRIEDMAN—Anna Friedman, Aug. 10, wife of the late Sam, beloved mother of Lena Weisgal, Anna Zeman, Mindel Labedz, Nora Harris, David, Bertha Ablin, Al, and the late Max, grandmother of seventeen, great-grandmother of one. Funeral Friday, 12 noon, at chapel, 5206 Broadway. Interment Jewish Waldheim. Family at 6648 N. Ashland. Kindly omit flowers.

GALVIN—Patrick J. Galvin, beloved husband of Nellie Condon Galvin, fond father of Mary, Catherine, Helen, and Patricia, brother of Daniel, William, Mrs. Anne Tobin, and Sister Philomena Joseph, S. U. S. C. At residence, 6346 S. Bishop street. Funeral Saturday, Aug. 12, at 9 a. m., to St. Brendan's church. Interment Holy Sepulchre.

GORDON—Harry A. Gordon of 4834 N. Kimball avenue, fond husband of Sarah, beloved father of Mrs. Eva Golden and Mrs. Libby Golden, brother of late Nathan Gordon and the late Rose Golden. Director of Jewish National Fund, honorary president Abraham David circle, treasurer Vasalkover society, past president Original Demievker Kiever society. Services Friday, 10 a. m., at memorial chapel, 5206 Broadway.

GORDON—Richard B. Gordon, Aug. 7, 1939, at Cleveland, O., formerly of Chicago. Funeral Cleveland, O., Aug. 10, 1939.

HIRSCH—Martha Hirsch, nee Krueger, of 1823 N. Wolcott avenue, Aug. 8, 1939, beloved wife of August, loving mother of Lydia, Martha, Elsie, Herbert, Elmer, and Milton, grandmother of five grandchildren. Remains at funeral home, 5308 Belmont avenue, until Saturday, Aug. 12, 11 a. m. Services 2 p. m. at First Bethlehem Evangelical Lutheran church. Burial Concordia.

HUSMANN—Theodore Husmann, beloved husband of Grace Tellmann, loving father of Sheldon and Eloise. Remains resting at funeral home, 7918 South Park avenue. Funeral service Saturday, Aug. 12, at 2 p. m. Interment Forest Home cemetery. Information, Triangle 3055.

HYAMS—David A. Hyams of 6930 Oglesby avenue, beloved son of the late Esther and Simon, brother of Jane, Sadie, Jack, Harry, Sam, and the late Joseph, Mark, and Abraham. Funeral services Friday, Aug. 11, at 3 p. m. at chapel, 936 E. 47th street. Interment Free Sons.

JACKSON—Eva B. Jackson, wife of the late John L. Jackson of Danville, Ill., mother of Mrs. Frank A. McNally of Chicago and Harry L. Jackson of Minneapolis. Services Danville, Ill., Friday afternoon. Burial Indianola, Ill.

JOHNSTON—Sophia Johnston, nee Altmann, dearly beloved wife of the late Robert, fond daughter of Katherine and the late Joseph Altmann, devoted mother of Ethel, Marge, Robert, Emily Flynn, and Mary-Jane Gardner, grandmother of Jean-Marie, beloved sister of Frances Kuhlman, Joseph, and Catherine Altmann. Funeral Monday at 9 a. m. from her late residence, 7437 S. Eberhart avenue, to St. Columbanus. Interment St. Mary's.

KING—Eddie King, beloved husband of Roselyn [nee Amore], fond son-in-law of Thomas and Eva Amore. At rest until 1 p. m. Monday at residence, 1459 W. Taylor street. Funeral service Rosehill chapel, 2 p. m. Monday. Longbeach 2454.

KNUDSEN—Dorothea Knudsen, Aug. 10, late of 1420 N. Western avenue, beloved wife of Fred, fond mother of Arthur, Earl, Irwin, and Clarence. Resting at funeral home, 2410 W. North avenue, where services will be held Saturday at 3 p. m. Interment Archer Woods.

LA GROTTA—Ida La Grotta, Aug. 10, 1939, late of 5450 Cornell avenue, beloved sister of Marion, Mrs. Bessie Price of Los Angeles and William J. La Grotta. Funeral services in chapel, 4227 Cottage Grove avenue, Saturday, 2 p. m. Interment Oak Woods.

LERNER—Bertha Lerner, beloved wife of the late Samuel, loving mother of Clara Bass, Mary, Otto, and the late Minnie Migdal; two grandchildren. Funeral Friday, 2:30 p. m., at chapel, 3600 W. Roosevelt road.

LINDQUIST—Gustav F. Lindquist of 4102 Ellis avenue, Aug. 9, 1939, husband of the late Anna W. C. Lindquist, father of John G. S., Lawrence W., Maurice T. Lindquist, and Mrs. John L. Nelson. At chapel, 5501 N. Ashland avenue, where services will be held Friday, Aug. 11, at 2 p. m. Interment Rosehill cemetery.

LINKER—Myer Linker of 463 Briar place, beloved husband of Celia P. Linker, dear son of the late Abraham and Gertrude, fond brother of Bess, Ida, Evelyn, Nettie Werner, Dorothy Rosenblum, and Louis. Remains at memorial chapel, 5206 Broadway. Funeral notice later.

DEATH NOTICES

LIPMAN—Tesse G. Lipman, beloved sister of Archie, Agnes, Gertrude, Sarah, and Mrs. Hannah Barron. Funeral services Friday, 3 p. m., in chapel, 7206 Stony Island avenue, to Oak Woods. Please omit flowers.

LULL—Sarah Louise Lull, Aug. 10, 1939, fond sister of Walter B. Lull of Bell, Cal. Funeral services at chapel, 1610 Maple avenue, Evanston, Friday, 4 p. m. Interment Graceland.

LUTZ—Kathryn Andre Lutz of 1729 Carmen avenue, Aug. 9, 1939, beloved wife of Miles, sister of Mrs. Rose Maurice, Mrs. Sam Beauchamp, Mrs. Laura Plasch, and Mrs. George Eisenman. At chapel, 5501 N. Ashland avenue, where services will be held Saturday, Aug. 12, at 11 a. m. Interment Kenosha, Wis.

MATALONE—Frances Matalone, nee Terracciano, Aug. 10, 1939, beloved wife of Stephen Matalone, fond mother of Joseph S. Funeral services Monday, 9 a. m., at funeral home, 1158 W. Grand avenue. Interment Mount Carmel. Funeral Monday, 9 a. m., from funeral home, 1158 W. Grand avenue, to Sancta Maria Addolorata church. Interment Mount Carmel.

McCABE—John N. McCabe Jr., Aug. 9, 1939, at Cheyenne, Wyo., son of Mr. and Mrs. John N. McCabe, 2315 Forest View road, Evanston, Ill., brother of Mrs. Theodore Johnson, Laramie, Wyo., Newell, and Chapin McCabe. Funeral services 2:30 p. m. Friday at St. Mark's church, Ridge avenue and Grove street, Evanston. Interment at Memorial Park cemetery.

McNICHOLS—James Arthur McNichols, son of the late Henry J. and Catherine McNichols, brother of Richard J., Austin A., Mrs. Mary Morgan, and the late Harry. Funeral Saturday, 10 a. m., from brother's residence, 647 S. Ridgeland avenue, Oak Park, to Ascension church. Interment Mount Carmel.

MELE—See Guido Cardarelli notice.

MOCKENHAUPT—Karl Mockenhaupt, beloved husband of Jane [nee Ring], dear son of Mary and the late Paul, brother of Bert, Leo, the Rev. William J., Paul, and the late Henrietta. Funeral Saturday at 9:30 a. m. from funeral home, 1732 Wilson avenue, to Our Lady of Lourdes church. Interment St. Boniface.

NEILL—Euphemia Jane Neill, mother of Mrs. W. D. Bowen and John Neill. At her daughter's residence, 9524 Longwood drive. Services at St. Paul's Union church, 94th and Winchester avenue, Saturday at 2 p. m. Interment Oak Woods.

O'MALLEY—Michael O'Malley, suddenly, beloved husband of Sabina, nee Boyle; fond father of Mrs. Anna Anderson, Edward, Stephen, and the late George. Native of Castlebar, County Mayo, Ireland. Funeral Saturday, Aug. 12, at 10 a. m. from late residence, 5732 S. Sangamon street, to Visitation church. Interment Mount Olivet. Normal 6868.

O'NEIL—William J. O'Neil, beloved husband of May, nee Faucher; son of John and the late Josie O'Neil, fond brother of John, Edward, Alice, Walter, and Marguerite O'Neil and the late Bernice Kreisel. Funeral Saturday at 10:30 a. m. from late residence, 1753 N. Lotus avenue, to St. Peter Canisius' church. Interment Calvary. Member of Division 241, A. A. of S. and E. R. E. of A. and Barry council, No. 1118, K. of C. Information Hum. 2773.

PERKINS—Thomas R. Perkins of 4409 N. Keeler avenue, Aug. 8, 1939, beloved husband of Carrie Perkins, nee Eder; father of Ralph, Ardel and Thomas Perkins, and Mrs. Mildred Schwerdtmann, son of Richard and the late Alice Perkins, foster son of Florence, brother of Mrs. Anna Davis, father-in-law of Gerhard Schwerdtmann, son-in-law of Mr. and Mrs. George White, grandfather of Paul Schwerdtmann. At chapel, 5501 N. Ashland avenue, where services will be held Saturday, Aug. 12, at 1 p. m., under auspices of Equity lodge, No. 878, A. F. & A. M. Interment Fairmount cemetery.

PHILLIPS—Catherine Phillips, Aug. 10, 1939, 7935 Emerald avenue, beloved wife of the late George T. Phillips, sister of the late Alice Fisher, Nell Davenport, Alfred, and William Fischer. At chapel, 415 W. 63d street. Funeral Saturday 2:30 p. m. Interment Oak Woods.

PIKE—William J. H. Pike, 5764 Princeton avenue, Aug. 9, 1939, beloved husband of the late Marie Pike, father of Arthur A. Pike, Mrs. George Dickerman, and Lydia C. Pike. Services at chapel, 63d and Harvard, Saturday, Aug. 12, at 3 p. m. Interment Fairmount.

PTACEK—Mary A. Ptacek, nee Broucek, Aug. 9, 1939, beloved wife of Capt. John E. devoted mother of Lillian Zahrobsky, Edward J., Grace Buresch, and John E. Jr. Funeral Saturday, 9 a. m., 318-20 N. Central-av., Austin, to St. Angela's church, Potomac and Menard avenues. Information, call Austin 0017. Member of L. C. B. A.

RACZYNSKI—Joseph Raczynski, beloved son of Ottylia and the late Alex, brother of Sidney, Bessie, Florence, Charlotte, Virginia, and Mae. Funeral Friday, Aug. 11, at 9:30 a. m. at chapel, 3124 Montrose avenue. High mass will be celebrated at Our Lady of Mercy church. Interment St. Adalbert's cemetery. Member of Chicago camp, No. 54, U. S. W. V.

RASEN—See Joseph Raczynski.

REDFIELD—Mabel Huntoon Redfield, formerly of 5201 Dorchester, Aug. 9, 1939, at Battle Creek, Mich., mother of Mrs. Robert T. Patterson and Lieut. Robert S. Redfield. Remains resting at chapel, 4227 Cottage Grove, until Saturday. Funeral Saturday, 11 a. m., St. Paul's church, 50th and Dorchester. Interment private. Paterson, N. J., papers please copy.

RICE—The Rev. Edward F. Rice, Aug. 10, beloved son of the late Cornelius and Mary Brown Rice, fond brother of Mrs. Mary Rice Carey and the late Margaret Molloy, John P., David J., and Michael J. Rice. Reposing in rectory, Jeffery boulevard and 79th street. In state Our Lady of Peace church after 2 p. m. Sunday. Solemn requiem high mass 10 o'clock Monday. Interment All Saints'. South Shore 8822.

RYAN—John J. Ryan, 2924 N. Mango avenue, Aug. 8, 1939, beloved husband of Edna, loving father of Janet and the late Calvin, dear brother of Jane Byrnes, Walter V., and the late William Ryan. Funeral Saturday, Aug. 12, at 9 a. m., from sister's residence, 6301 Grace street, to St. Ferdinand's church.

SANGER—Nelson D. Sanger, Aug. 10, 1939, of 700 N. Central avenue, husband of Eunice Sanger. Resting at funeral home, 318-320 N. Central avenue, Austin, until Saturday a. m. Services and interment at Chardon, O.

SHORT—Mercie M. Short, Aug. 9, of 2552 N. Kedzie boulevard, wife of Benedict J., sister of J. Coulson Simpson of Philadelphia, Pa. Services Saturday, Aug. 12, at 2 p. m., at chapel, 301 S. 5th avenue, Maywood, at Maple street. Interment Forest Home. Please omit flowers. For information, Maywood 100.

STEWART—Clarice Stewart, Aug. 10, 1939, of 146 N. Parkside avenue, sister of Nell, Louise, and William Stewart. Resting at funeral home, 318-320 N. Central avenue, Austin, until Saturday noon.

TAFEL—Katherine Walsh Tafel, beloved wife of Frank E., fond mother of Erwin, Floyd, Phyllis, and Evelyn Soltau, sister of Mrs. Henry Ehlert, Mrs. Sadie Burkman, Joseph, and the late Michael Walsh. Funeral Saturday at 10:30 a. m. from chapel, 4245 Madison street, to Resurrection church. Interment Calvary.

TAYLOR—Dr. William H. Taylor, Aug. 9, late of 3240 Wrightwood avenue, beloved husband of Lela Taylor. Funeral services at funeral home, 4817 W. Chicago avenue, Saturday at 2 p. m. Interment Elmwood. Member of Chicago camp, No. 3052, Modern Woodmen.

TILLMAN—Edward R. Tillman, beloved husband of Mary Emma, nee Glenister; late of 8633 Euclid avenue, fond father of Mrs. H. C. Fisher, Richard P., John G., Frank R., and Violet F. Tillman. Funeral Saturday at 2 p. m. at mortuary, 1008 E. 79th street. Burial Evergreen.

WALSH — Catherine Fahey Walsh, beloved wife of William J., fond mother of Maurice J., sister of Nora Fahey and Elizabeth Morrissey. Funeral from residence, 7710 S. Honore street, Saturday, 8:30 a. m., to Little Flower church. Interment Holy Sepulchre.

WEISS—Anna M. Weiss. At funeral parlors, 7653 S. Halsted street. Funeral and services Saturday, 2 p. m., the Rev. William Greve officiating. Interment Mount Greenwood cemetery. Stewart 7700.

WHALEN—Sophia Whalen, nee Strunck, of 9117 S. Laflin street, beloved wife of Joseph B. Whalen, sister of Mamie Bitterman, Helen May, John, George, William, Fred, and the late Henry Strunck. Funeral notice later.

WILSON—George Williard Wilson, husband of Lillian M. Wilson, at Three Rivers, Mich., Thursday, Aug. 10. Funeral Haring funeral home, Three Rivers, 2 o'clock Saturday.

WOODWARD — Catherine [Kaye] Louise Woodward, Aug. 9, at 124 W. 15th street, Chicago Heights, beloved daughter of Horace E. and Freda Joy Woodward, sister of Joseph. Services Friday, Aug. 11, at 2 p. m., at First Presbyterian church, Chicago Heights. Interment Johnstown, Pa.

CARD OF THANKS.

IMPOLA—The family of the late Alina Impola is deeply grateful to friends and relatives for their floral offerings and kind expressions of sympathy.
VERNER IMPOLA.

[ADVERTISMENT]

HEADACHE STRAINS YOUR NERVES

● When your head aches, you need a remedy made to do at least 2 things . . . ease pain and calm your nerves. Bromo-Seltzer does both. Tests by a group of doctors proved this. So take Bromo-Seltzer!* For over 50 years, millions have relied on it for fast headache relief. Keep it at home. At drugstores—soda fountains.

*For frequent or persistent headache, see your doctor. For simple headache, take Bromo-Seltzer.

BROMO-SELTZER

BANKS' IDLE CASH SETS NEW PEAK OF 4½ BILLIONS

Gold Stock and Money Circulation Rise.

Idle money in member banks of the federal reserve system rose to a new record of about $4,530,000,000 in the week ended Aug. 9, the federal reserve board reported yesterday. The total was $70,000,000 about the preceding week.

Major changes shown in the board's statement included an increase of $96,000,000 in member bank reserve balances, a gain of $22,000,000 in gold and a decrease of $66,000,000 in nonmembers deposits and other federal reserve accounts.

Money in circulation totaled $7,070,000,000 at the end of the period, an increase of $16,000,000 over the preceding week and $604,000,000 over the corresponding week last year. Statistics follow:

Federal Reserve Bank Credit. [000,000 omitted.]

[illegible]

All Twelve Reserve Banks.

[illegible]

Member Banks in Chicago.

[illegible]

Member Banks in New York.

[illegible]			
Other securities	1,175		+ 129
Reserve with F R	5,005 +	52 +	1,704
Bal with dom banks	73	+	4
Demand dep—adjusted	7,791 +	76 +	1,562
Time deposits	653 +	7 +	15
U S govt deposits	52 —	3 —	52
Domestic banks	2,983 —	4 +	562
Foreign banks	550 +	5 +	276

NAVAL STORES.

SAVANNAH, Ga., Aug. 10 (AP).—TURPENTINE—Firm, 23¾c per gal; sales, 102 casks; receipts, 205; shipments, 55; stock, 27,691. ROSIN—Firm; sales, 300 lots of 280 lbs; receipts, 1,024; shipments, 196; stock, 294,177. Quote: B, D, $3.90; E, $4.10; F, $4.55; G, $4.75; H, I, K, $5.10; M, $5.20; N, $5.40; WG, $5.85; WW, X, $6.20.

NEW YORK CURB TRANSACTIONS

Thursday, August 10, 1939.

Shares sold today....122,000 Total sales 1939 to date....[illegible]3,371,000
Year ago....152,105 Total sales 1938 to date....2[illegible],113,988

	Sales.	High.	Low.	Close.	Net chge.
†Aero S Mf B	200	3	3	3	....
†Air Assoc	100	7	7	7 —	⅛
†Air Investors	200	1⅛	1⅛	1⅛—	¼
Ala Pw $7 pf	10	97¾	97¾	97¾—	¼
Do $6 pfd	30	89	89	89	....
Alum Co Am.	300	116	112¼	112¼—	4¾
Do pfd	50	115¾	115¾	115¾+	¾
Alum Goods	100	17¼	17¼	17¼+	½
Alum Ltd	150	120¼	120	120¼—	3¼
Do pfd	50	110⅝	110⅝	110⅝—	⅞
†Am Beverage	100	1¾	1¾	1¾—	⅛
†Am Box Bd.	100	6⅛	6⅛	6⅛	....
Am Cap pfd	100	16½	16½	16½	....
†Am Centrif	400	⅝	⅝	⅝—	⅛
†Am Cit P&LA	300	34½	34½	34½+	⅝
†Do ww	200	34	34	34 +	¼
Am Cyan B	1,500	27½	27	27½—	¼
Am Gas & El.	900	38¼	37⅝	37⅝—	⅞
†Am Gen	200	4¼	4¼	4¼	....
†Do $2 pfd.	125	28½	28½	28½+	¼
Am Hard Rub	50	8⅛	8⅛	8⅛—	½
Am Ldy Mach.	100	16½	16½	16½	....
Am Light & T	100	17⅝	17⅝	17⅝	....
†Am Maracaibo	300	⅝	⅝	⅝	....
Am Meter	200	29¼	29⅛	29⅛+	⅛
Am Pot & Ch.	50	70	70	70	....
†Am Republics	100	5¾	5¾	5¾—	⅛
Am Superpow	1,200	⅝	9/16	⅝	....
Do pfd	200	19½	19	19 —	1½
Anch Post F.	100	1⅛	1⅛	1⅛	....
†Ang-Wupp	100	2½	2½	2½	....
Appal El P pf	40	110⅞	110½	110⅞—	⅛
Ark N Gas A	900	2⅞	2⅝	2⅞+	⅛
†Ashland O&R	300	4⅞	4⅞	4⅞—	⅛
Assoc G&El pf	200	8¼	8¼	8¼—	1⅛
Atl Cst Fish	100	3⅜	3⅜	3⅜	....
Atl Cst Line.	10	20	20	20 —	1½
Atlantic Rayon	200	4	3¾	3¾+	⅛
†Auto V Mach	100	7	7	7	....
†Avery & Sons	300	7¾	7⅛	7¼—	⅝
†Do war	300	2⅛	2	2 —	½
†Aviation & T.	100	2	2	2	....
Babcock & Wil	200	16¾	16½	16¾—	¼
†BaldwinL war	1,100	5⅛	4¾	4¾—	⅛
†Barium St Stl	3,600	9/16	½	½—	⅛
†Bath Iron Wk	200	6½	6⅜	6½+	⅛
[illegible]					
East Gas & F	600	1⅝	1½	1½—	⅛
Do 6 pfd	1,100	13⅞	12¾	13¼—	⅝
Do pr pfd	475	27	26	26	....
†EasyWaMa B	800	3½	3⅛	3⅛—	⅛
Econ Gro Strs	50	16⅜	16⅜	16⅜—	¼
El Bd & Sh	13,300	9⅝	9⅛	9½—	¼
Do pfd	300	68	67	67 —	2
El Pw&Lt war	200	3⅜	3⅜	3⅜—	¼
†Electrograph	100	13⅛	13⅛	13⅛—	⅝
†Equity Corp	200	1/16	1/16	1/16—	1/16
Do $3 pfd	50	28	28	28 —	¼
Esquire Inc	300	4⅝	4½	4⅝	....
†Fairchild Av.	800	10⅞	10¼	10¼—	¾
†Falstaff Brew	400	7⅛	7⅛	7⅛—	⅛
†Fansteel Met.	400	7⅛	7⅛	7⅛—	⅛
†Ferro Enam	400	19⅛	19	19 —	1
Fire As Phila.	50	66	66	66 —	½
Fisk Rub	900	10⅛	10	10¼—	⅝

	Sales.	High.	Low.	Close.	Net chge.
FlaP&L $7pfd	100	75½	75	75 —	1½
Ford M Can A	100	19⅝	19⅝	19⅝—	¼
Do B	50	20¼	20¼	20¼	....
Ford Mot Ltd	200	3⅞	3⅞	3⅞	....
†Froedt G&M	200	8½	8½	8½	....
†Do pfd	200	18½	18¼	18¼—	¼
†Fruehauf Tra	200	19	18¾	18¾—	½
Gen El Ltd	300	17¼	17¼	17¼+	⅛
Gen Firepfg	100	12¼	12¼	12¼+	½
Gen G&E pf B	10	54	54	54 —	11
Gen Invest	100	¼	¼	¼	....
† *Gen Shr pf	30	75½	75	75½—	3¼
Ga Pw $6 pfd	50	97¼	97¼	97¼—	½
Gl Alden Coal	1,200	4	4	4 +	⅛
Goldfield Con.	300	⅛	⅛	⅛	....
Gray Mfg	200	10	10	10 —	¼
Gt Atl & P nv	50	107½	105½	107½—	½
†Grumm Air E	500	16	15⅝	15⅞+	⅛
Gulf Oil	700	32	31	31 —	1½
GulfStUt 5½pf	10	109½	109½	109½+	½
Hall Lamp	600	2¾	2¾	2¾	....
†HartfRay vtc	200	1	1	1 —	⅛
†Hat Crp AmB	200	5¾	5⅝	5⅝—	⅛
†Hazeltine	100	30	30	30 —	¾
†Hearn D Strs	100	3	3	3 —	¼
†Do pfd	50	12⅛	12⅛	12⅛—	1⅞
Humble Oil	700	55½	55⅛	55⅛—	¾
†Hygrade Fd.	200	2	2	2	....
†Ill Iowa Pow	100	3¾	3¾	3¾—	⅛
†Do div ct.	100	5½	5½	5½—	¼
†Do pfd	300	21	21	21 —	1
Imp Oil Ltd.	300	15	14⅞	15	....
Do reg	300	15	14⅞	14⅞—	⅜
Imp Tob Can.	100	16½	16½	16½+	⅛
Ind Pipe L.	100	6	6	6	....
Ind Svc 6 pfd	40	14¼	14	14 —	¼
Ind Finan pfd	50	12	12	12	....
Ins Co N Am.	50	68⅛	68⅛	68⅛—	2⅛
Int Hyd-El pfd	400	18	18	18	....
†Int Indust	700	2⅜	2⅛	2⅛—	⅛
Internat Pet.	200	22⅛	22	22⅛+	⅜
†Inter Prod	300	4	4	4 —	¼
†Int Home Eq	300	7	6⅞	6⅞—	¼
Int Pw Del pf	75	6	6	6 —	¼
Ir Fireman vtc	100	16⅝	16⅝	16⅝—	⅛
†Jacobs F L.	200	2⅞	2⅞	2⅞—	⅛
JerC P&L 5½pf	100	90¾	90	90 —	1½
Do 6 pfd	50	97½	97¼	97¼—	1½
Jones&Lau Stl	200	22½	22	22 —	1
KingsCLtgpfD.	30	69	69	69 —	1½
†Kingst Prod.	400	1⅝	1⅝	1⅝	....
†Knott Corp	200	9¼	8⅞	8⅞—	⅛
Kress S H pfd	100	12⅝	12⅝	12⅝—	⅜
†Krueger Brew	100	5⅞	5⅞	5⅞+	⅛
Lake Shore M.	400	41⅞	41	41 —	1⅛
Lakey Fdy & M	200	3⅛	3⅛	3⅛	....
Lehigh C & N	100	2½	2½	2½	....
Line Material.	50	11⅛	11⅛	11⅛+	⅛
†Locke Stl Ch.	50	12¾	12¾	12¾	....
†Lockheed Airc	2,200	25	24¼	24½	....
Lone Star Gas	500	8⅞	8⅞	8⅞—	¼
Long Is Ltg.	300	1⅛	1⅛	1⅛—	⅛
Do pfd B	200	34½	33½	34½—	⅜
†Louis L & E	1,800	4⅞	4⅝	4⅝—	⅛
†LouisP&L 6pf	40	103	103	103 —	½
†Lynch Corp	100	30	30	30	....
†MajesRad&T.	200	1¾	1¾	1¾	....
Marc Int Mar	100	6¼	6¼	6¼—	⅛
Marion St Shv	100	2½	2½	2½—	½
†McCordRad B	300	1⅞	1⅝	1⅝—	¼
McWill Dredg	200	8⅞	8¾	8¾—	¼
Mercant Strs	50	18	18	18 —	¼
†Merritt C&S.	100	4	4	4	....
†Metal Textile	100	1⅞	1⅞	1⅞	....
Mich Sug pfd	100	4¼	4¼	4¼—	¼
†MidWest Corp	100	8⅞	8⅞	8⅞—	¼
†Mid-West Ab	100	¾	¾	¾—	⅛
†Midwest Oil.	100	7⅛	7⅛	7⅛	....
Minn M&M	350	55½	54	55 —	1
*†Mo Pub Svc	100	5½	5½	5½+	1/16
†Mock J Voeh	300	12¾	12½	12½	....
†Molybdenum.	800	4½	3⅞	4¼—	¼
Monarch M T	100	18	18	18 —	1
Montg Ward A	10	163½	163½	163½—	½
†MountCityCop	300	3⅞	3¾	3¾—	⅛
Mount Prod	100	5⅛	5⅛	5⅛+	⅛
Nachman Sprg	100	8	8	8 +	1
†Nat Auto Fib	100	7¼	7¼	7¼—	⅛
†Nat City Lin	100	14¾	14¾	14¾—	¾
†Nat Cont	300	5⅜	5⅜	5⅜	....
Nat Fuel G.	100	12¼	12¼	12¼	....
Nat P&L pfd.	625	90	88½	90 +	¾
†Nat Rub Mch	200	3⅞	3⅞	3⅞—	⅛
Nat Sug Ref.	200	10⅝	10½	10½—	⅜
†Nat Un Rad.	1,000	1	⅞	⅞—	⅛
†Nehi Corp	100	44	44	44 —	1
†NEngPA6%pf	325	75⅜	74	74 —	2¼
†New Idea Inc	100	11⅛	11⅛	11⅛—	⅛
N J Zinc	200	54¾	54¾	54¾—	¼
†Newmt Min.	200	72	72	72	....
NY P&L $6 p	20	104½	104½	104½+	⅛
NY Wat Svc p	100	21¼	21¼	21¼—	1
†Niag Hud P.	1,200	7¼	7⅛	7⅛—	¼
†Do 1st pfd.	125	88½	88	88 —	1
†Niag S Md B	400	5⅜	5	5 —	⅜
†Noma Elec	100	4⅛	4⅛	4⅛—	⅛
N Am L&P	1,100	1¼	1¼	1¼—	⅛
Do pfd	25	63	63	63 +	½
†N Am Ray A	300	18⅜	18¼	18¼—	½
†Do pr pfd.	20	46¼	46¼	46¼	....
N Ind PS 7 pf	20	106½	106	106 —	½
No Sta Pw A.	300	11⅛	11⅛	11⅛—	⅛
Ohio Brass B.	25	18⅝	18⅝	18⅝—	⅜
Ohio Oil pfd.	200	104	104	104 —	1¼
Ohio Pow pf	100	112¼	112¼	112¼—	⅜
Oh P S 7 pf A	10	113½	113½	113½—	½
†Okla N Gas.	1,100	16⅜	16	16 —	⅝
†Do pfd	200	46½	46	46	....
†Do cv pfd.	375	110⅜	110⅜	110⅜	....
†Oldetyme Dist	200	1¼	1⅛	1¼	....
Pac G&E 6 pf	1,900	34⅝	34½	34½	....
Do 5½% pfd	100	30⅞	30⅞	30⅞—	¼
Pac P&L 7% pf	10	87½	87½	87½+	¼
†PantepecO Ven	700	4⅝	4⅜	4⅜—	⅛
†Prkrsbrg R&R	100	10⅜	10⅜	10⅜	....
†Pender Gr B.	200	9⅜	9⅜	9⅜—	1
Pennroad	1,700	1½	1½	1½	....
Pa P&L $6 pf.	10	105⅜	105⅜	105⅜—	¼
Do $7 pfd	75	110	109¾	110	....
†Pa Wat & P.	50	76	76	76 —	1
Pepperell	50	71½	70	70 —	4
Phila El P pf.	100	30¼	30¼	30¼+	⅛
†Phillips Pkg.	200	4	4	4	....
†Phoenix Sec.	3,100	7⅛	7⅛	7¼—	⅝
†Do pfd	350	29¼	28¾	29¼—	¾
†Pioneer Gold.	200	2⅛	2⅛	2⅛+	⅛
Pitney-Bowes	300	8⅛	8⅛	8⅛	....
Pitts B & L E.	25	43	43	43 +	1
†Pitts Forg	100	9⅛	9⅛	9⅛—	⅝
Pitts Pl Gl	200	104½	104	104½—	½
†Polaris Mng.	200	1¼	1⅛	1⅛—	⅜
Powdrell & Al	200	4¼	4⅛	4⅛—	⅛
†Pratt & Lam.	100	19	19	19 +	¼
PS Ind $7 p pf	75	78	76	76 —	2½
Do $6 pfd	100	41¼	41	41 —	1
JugSdP&L $5pf	125	66	64½	64½—	2½
Do $6 pfd	400	23	22	22½—	1¼
Quaker Oats	40	125	125	125	....
Do pfd	10	154½	154½	154½—	⅛
Raym Conc	50	12⅞	12⅞	12⅞—	⅜
†Reed Roll Bit	100	26	26	26 —	½
Richmond Rad	100	2⅛	2⅛	2⅛—	⅜
†Root Pet	200	2¼	2¼	2¼—	¼
†Do pfd	100	7	7	7 —	½
†Rustless I & S	500	10⅝	10	10⅛—	⅜
St Regis Pap.	800	2	2	2	....
†Salt Dome O	700	7¾	7	7 —	1
Scovill Mfg	500	21½	21	21½+	⅛
†Scranton Lac	20	20	20	20	....
†Scullin Stl	100	7	7	7 —	¼
†Do war	200	¾	¾	¾	....
Segal Lock&H	100	½	½	½	....
Selby Shoe	100	10¼	10¼	10¼—	⅜
†Seton Leath.	100	6¾	6¾	6¾—	¼
†Seversky Air.	800	3½	3¼	3¼—	⅛
†Shattuck-D	500	6	5¾	6	....
Sherwin-Wms.	50	92⅝	92½	92½	....
†Simm H & P	200	1⅝	1⅝	1⅝—	⅛
†Sonotone	200	1⅜	1⅜	1⅜—	⅛
†Soss Mfg	100	5	5	5 —	¾
So Penn Oil.	100	29	29	29 +	[illegible]
So Cal Ed pfd	20	45⅝	45⅝	45⅝—	[illegible]
Do C pfd	200	28⅜	28⅜	28⅜—	[illegible]
Spalding new.	300	4⅛	4	4 —	[illegible]
Do 1st pfd n	200	17	16⅜	16⅜—	[illegible]
†Stahl-Meyer	100	1⅝	1⅝	1⅝—	¼
†Std Cap & S	100	17⅝	17⅝	17⅝—	⅝
†Stand Inv pf	50	12¼	12¼	12¼—	½
†St Oil Ky	500	18⅝	18⅝	18⅝—	¼
†St Oil Neb	100	15⅝	15⅝	15⅝—	¼
†St Oil Ohio.	100	23½	23½	23½—	⅛
†Do pfd	50	106⅜	106⅜	106⅜—	¼
St Pow & Lt.	200	¾	¾	¾	....
†Stand Prod	100	9	9	9 —	⅛
†Std Stl Sprg.	200	35	34	35 —	1
†Sterl Alum P	200	5⅞	5⅝	5⅞—	¼
†Sterling Inc.	700	3½	3½	3½—	¼
†Sunray Oil	400	2⅛	2⅛	2⅛	....
†Do cv pfd.	100	35¾	35¾	35¾—	¼
Taggart	200	3¼	3¼	3¼—	¼
Tampa El	100	32½	32½	32½	[illegible]
Technicolor	300	15¼	[illegible]	[illegible]	[illegible]
Thew Shovel	100	14⅞	[illegible]	[illegible]	[illegible]
†Tilo Roof	400	12½	[illegible]	[illegible]	[illegible]
†Transwest Oil	400	3⅛	[illegible]	[illegible]	[illegible]
Tubize Chat	200	10⅛	[illegible]	[illegible]	[illegible]
Do A	200	32½	[illegible]	[illegible]	[illegible]
†Union Pr FS	100	17⅞	[illegible]	[illegible]	[illegible]
†Unit Cig W S	1,700	11/16	[illegible]	[illegible]	[illegible]
Unit Corp war	500	⅛	[illegible]	[illegible]	[illegible]
Unit Gas	4,400	2	[illegible]	[illegible]	[illegible]
Do war	600	⅛	[illegible]	[illegible]	[illegible]
Unit L & P B	400	1½	[illegible]	[illegible]	[illegible]
Do pfd	900	30	[illegible]	[illegible]	[illegible]
Unit Milk P pf	25	70	[illegible]	[illegible]	[illegible]
†Unit Shipyd B	100	1¾	[illegible]	[illegible]	[illegible]
Unit Shoe M.	50	83	[illegible]	[illegible]	[illegible]
Do pfd	140	46	[illegible]	[illegible]	[illegible]
U S Foil B	700	4¼	[illegible]	[illegible]	[illegible]
†U S Plywood.	100	12½	[illegible]	[illegible]	[illegible]
†Unit Wall P	400	2⅛	[illegible]	[illegible]	[illegible]
Utah P&L pfd	50	61½	[illegible]	[illegible]	[illegible]
Util P&L pfd.	250	20	[illegible]	[illegible]	[illegible]
Util & Ind pfd	100	1⅛	[illegible]	[illegible]	[illegible]
Util Equit pr.	50	52⅞	[illegible]	[illegible]	[illegible]
†Wentwth Mfg	100	2⅛	[illegible]	[illegible]	[illegible]
†West Va C&C	300	1⅛	[illegible]	[illegible]	[illegible]
Wms Oil-O-Mat	100	1⅛	[illegible]	[illegible]	[illegible]
†Willson Prod	100	7⅝	[illegible]	[illegible]	[illegible]
†Wilson Jones.	100	7⅛	[illegible]	[illegible]	[illegible]
Wolverine P C	200	2⅞	[illegible]	[illegible]	[illegible]
†Wolverine T.	200	6⅛	[illegible]	[illegible]	[illegible]
Woolwth Ltd.	100	15	[illegible]	[illegible]	[illegible]
Wright Harg.	200	8⅛	[illegible]	[illegible]	[illegible]
†Yukon Pac M	200	⅞	[illegible]	[illegible]	[illegible]

DOMESTIC.

Sales, in thous.	High.	Low.	Close.	Net chge.
1 Ala Pow 5s'51	104½	[illegible]	[illegible]	[illegible]
3 do 5s '68	104¼	[illegible]	[illegible]	[illegible]
39 do 4½s '67	100⅞	[illegible]	[illegible]	[illegible]
1 Am F&E 5s2028	108	[illegible]	[illegible]	[illegible]
59 Am P&L 6s2016	99⅝	[illegible]	[illegible]	[illegible]
3 Am Rad 4½s'47	108	[illegible]	[illegible]	[illegible]
1 Am Seat 6s'46stp	102	[illegible]	[illegible]	[illegible]
10 AppalElP 4½s'48	107	[illegible]	[illegible]	[illegible]
6 do 4s '63	107⅝	[illegible]	[illegible]	[illegible]
2 †ArkLouG 4s'51	108	[illegible]	[illegible]	[illegible]
19 Ark P&L 5s'56	104½	[illegible]	[illegible]	[illegible]
35 As Elec 4½s'53	66⅞	[illegible]	[illegible]	[illegible]
18 As G&E 5s'50	47	[illegible]	[illegible]	[illegible]
3 do 5s '68	45	[illegible]	[illegible]	[illegible]
13 do 4½s '49	44¼	[illegible]	[illegible]	[illegible]

Sales, in thous.	High.	Low.	Close.	Net chge.
6 †Bald L 6s '50	94	93½	93½—	2
3 BellT Can 5s'55A	107[illegible]	107[illegible]	107[illegible]+	⅛
3 Beth Stl 6s'98	150	149	150 +	1
70 Birm El 4½s'68	97½	96½	97 —	1
9 Birm Gas 5s'59	96½	96	96 —	⅞
5 BroadRivP 5s'54	101	101	101	....
4 Can NorP 5s'53	103½	103¼	103¼—	¼
7 Caro P&L 5s'56	106¼	106	106¼+	¼
3 Cen P&L 5s'56	104[illegible]	104¼	104[illegible]—	1-32
14 Cen Pow 5s'57D.	97⅛	96¾	97 —	½
17 Cen St El 5½s'54	42½	41¼	41¼—	1½
5 do 5s '48	42½	40⅝	40⅝—	1¼
10 CenStP&L 5½s'53.	71¾	71½	71¾—	⅝
2 †Ch&IllM 4½s'56.	104½	104½	104½	....
1 ChiJR&USY 5s'40.	102½	102½	102½	....
9 Chi Ry 5s '27ct.	52½	52¼	52½	....
2 Cities Ser 5s'69.	76¼	76¼	76¼	....
1 do 5s '66	78	78	78 —	1
5 do 5s '58	76¼	75⅜	75⅜—	1⅛
26 do 5s '50	76⅝	76¼	76¼—	½
11 Cit S P&L 5½s'49	87⅞	87¼	87¼—	⅜
17 Cit SPow 5½s'52	87⅞	87¼	87½—	½
12 Comm P&L 5s'57	87¼	87	87 —	½
1 †ConGELB3¼s'71.	111½	111½	111½+	¼
9 do 3s '69	107½	107¼	[illegible]+	¼
2 †Con G Ut 6s'43st	74	73¾	[illegible]—	⅝
55 Cont G&E 5s'58A	93[illegible]	92¾	92⅞—	⅜
2 Cudahy P 3¾s'55.	94[illegible]	94⅜	94⅜—	⅛
86 †E G&F 4s'56A.	73	71⅜	71⅜—	1¼
4 EdisElIllu 3½s'65.	109[illegible]	109½	109½—	⅜
2 Elec P&L 5s2030	78	77⅜	77⅜—	1¼
5 Emp DisE 5s'52.	104	104	104 +	½
5 Fed Wat 5½s'54	90	90	90	....
36 Fla P&L 5s'54	102[illegible]	102½	102½	....
15 Fla Pow 4s'66C.	98[illegible]	98¼	98½	....
7 Gen Bronze 6s'40.	84½	84	84 —	2
3 Gen PubS 5s'53.	98[illegible]	98⅜	98⅜+	¾
15 GenPubUt 6½s'56	95[illegible]	95¼	95¼	....
13 Geo Pow 5s'67	105[illegible]	105⅝	105½	....
7 Geo P&L 5s'78.	72½	71	71 —	2
3 Glen AldCl 4s'65.	68¾	68¼	68⅜—	⅛
2 Grand Trk 4s'50	89½	89½	89½	....
1 †Guar Inv 5s'48A.	44	44	44 —	½
2 HallPr 6s'47A st.	103	103	103	....
1 HousL-P 5½s'66.	109¼	109¼	109¼+	¼
15 Ill P&L 5s'56 C.	102⅜	102	102	....
14 do 5½s '57	96⅝	95¾	96 —	⅜
10 do 6s '53	105½	105¼	105½+	⅞
1 do 5½s '54 B	102⅝	102⅜	102⅜—	⅛
9 Ind El 6s '47	104¼	104¼	104¼—	¼
1 do 6½s '53 B	104¾	104¾	104¾	....
2 do 5s '51 C	100½	100	100 —	⅞
16 IndSvc 5s '50	70½	69½	69¾—	⅛
7 do 5s '63 A	69¾	68½	69 —	¾
3 IntersPow 6s '52	51⅜	50½	51¾—	¼
6 do 5s '57	69½	68⅛	68⅛—	1⅞
7 IntPS 5s'56 D	100	99½	99¾—	⅜
12 do 4½s '58	100⅛	100¼	100¼—	⅛
24 Ia-N L&P 5s'57	104⅝	104½	104½	....
4 Ia P&L 4½s '58 A	106	106	106 —	½
1 IaPubSvc 5s '57	104.9	104.9	104.9—	1-32
[In above decimal .9 equals 9-32ds.]				
4 ItSupPw 6s '63 A	41½	40¾	40¾—	¾
4 JacksonvG 5s'42 st	46½	46¼	46¼—	⅝
11 JenCP&L4½s'61C.	106	105½	106	....
3 KaG&E 6s2022A.	126⅝	126½	126½+	½
1 KyUtil 6½s'48 D.	105	105	105 —	¾
5 do 5½s '55 F	102¾	102¾	102¾	....
1 do 5s '69 I	102¼	102¼	102¼+	¼
27 do 5s '61 H	103½	103	103 —	½
1 †LaSDP3½s'66A.	106	106	106 —	1½
6 LehiPS 6s2026A.	110[illegible]	110.9	110[illegible]+	1-32
[In above decimal .9 equals 9-32ds.]				
4 Lex Util 5s '52	102⅝	102⅜	102⅜+	⅝
[illegible]				

FOREIGN BONDS.

[illegible]

*Ex dividend. †Fully listed; all others dealt in on the unlisted trading basis. Ex rights. xin—Ex interest. w—Under rule. ww—With warrants. xw—Without warrants. ‡Negotiability impaired during investigation.

DAY by DAY on the FARM by BOB BECKER

Kill Bantam Hen.

August 10, 1939.

A FOUR footed predator, identity unknown, killed a faithful little bantam hen on the Du Page county farm this week. This hen had hatched a family of seven Chukar partridges in the game bird lot. Whatever the animal was, it didn't get any of the partridges. They're safe and sound and all accounted for.

Nobody on the farm heard or saw the struggle, which occurred after dark, but what little evidence is available indicates that either a raccoon or a possum was the killer. The hen's body was found inside one of the little hatching coops. A few yards away, on the ground, the men found feathers where the predator seized the hen. It had been killed, then dragged into the hatching coop by the animal.

Adapted by Several.

The killing of the bantam left seven Chukar partridge orphans. The men who take care of the game birds report that every bantam in the yard seems willing to adopt the orphaned game birds. The youngsters are not yet large enough to take care of themselves, so they travel from one hen to another when they want protection and warmth at night.

There are between 30 and 35 partridge, quail, and pheasant chicks in the game bird yard now. Most of the hens that had clutches of eggs did a pretty good job of staying with their eggs and hatching them out. In fact, the record of eggs to birds hatched out is much better this year than it was last season.

All of the game birds which grow to maturity are turned out. They will not be confined to pens. As soon as they are old enough to travel on their own they are allowed to roam the farm as they please. The young pheasants already are doing that. They leave the game bird yard, feed on insects and weed seeds during the day, and then fly back to their old home at sundown.

Rat Menace Avoided.

Last year rats killed a number of game bird chicks shortly after they were hatched. Not one of these farm pests has killed a chick this summer. This is more than good luck. It may be considered a "dividend" of the rat extermination campaign which was conducted on the farm late in the winter when hundreds of red squill baits were placed in the farm buildings. The animals ate the meat, bread, and sunflower seed baits which were treated with red squill powder and down went the rat population.

All of the workers on the farm were wearing big smiles this week. The soaking rain which fell early in the week was the cause of all the smiling, for the Du Page county farm needed moisture. It had been three weeks since a rain of any consequence had drenched the fields and pastures, so the heavy precipitation this week was just what everybody wanted.

Although the corn on the farm was in good shape before the rain came, we noticed how the leaves of some plants were signaling for moisture. They had begun to fire or turn brown. The workers on the farm were saying yesterday that now, with the ground well saturated with moisture, a good crop of corn is in sight even if no more rain falls before picking time.

Greet Old Horse.

Many visitors came to the farm last month to spend a few leisurely hours in the country, inspect the garden plot, and look at some of the poultry. Almost half of these visitors were children, and most of them enjoyed meeting Pieface, the quiet old saddle horse. We watched one busload of children, accompanied by adults, meet Pieface. The flockmaster brought him out into the barnyard so the boys and girls could pet him. The old horse stood as quiet as a statue while he was the center of attraction.

FARM LANDS

Illinois.

250 ACRE going Kane County farm—45 miles from the loop; new bldgs., 8 rm. modern house, 1,000 lb. milk base, 65 head of cattle, 7 horses; complete set of farm tools; timber, lakes, fishing; summer cottage. Hunter's paradise. Wonderful crops. Must be seen. Karl L. Reinke, 10 S. La Salle. Cen. 1654.

84 A., 9 RM. HSE., good dairy barn, outbldgs., 12 a. tim.; nr. Crystal Lake; $7,000. Meier, 274 Dundee-av., Elgin. Phone 212.

Michigan.

55 ACRES—S. W. MICH.; FINE LOCATION. Gd. 6 rm. hse., bath, furnace, elec. lights; barn, henhse., gd. soil; close lakes; only $3,950; $1,250 dn. Address F E 195, Tribune.

10 A.; HARD road; close town-lake; 75 mi. Chi.; 3 a. fruit; good bldgs.; elec.; barg. $2,200, $700 dn. Roessler, 140 S. Dearborn.

5 ACS.—2 ac. fruit and berries; 5 rm. bung.; cellar; water and elect.; all modern; 50 chickens; $2,400 cash. Call Bel. 0528.

FARMS—All sizes and prices. Easy terms. Free list. Evans Co., Fremont, Mich.

Michigan.

FARM—80 acres, near Grand Rapids; house recently remodeled; electricity, water, furnace, at cost of $2,000; price $3,500; require $2,000 cash, balance trade. Jernberg, 1629 Hyde Park-blvd. Fairfax 0553.

102 A. LOAM, 8 mi. city; 80 a. clrd.; hse., brn., timb.; $1,800; $200 cash, $16 mo. ERWIN TINNEY CO. Fremont, Mich.

Wisconsin.

RAILROAD LAND GRANT LANDS, $4 TO $5 per acre for good farm land adapted for dairying, live stock and grains. Good roads, water, towns and market. Send for booklet No. 5. R. S. Clear Land Dept., Soo Line, Minneapolis, Minn.

160 A. FARM—Dairy and poultry; 5,000 chickens, 30 Guernsey milk cows; hatchery 40,000 capacity; largest poultry farm in cent. Wisconsin. Address H L 4, Tribune.

Miscellaneous.

FREE catalog farm bargains, 10 states! United, 7-E South Dearborn. State 7975.

PRODUCE MARKETS

BUTTER—Steady. Receipts, 15,632 tubs. EGGS—Unchanged. Receipts, 14,191 cases. POULTRY—Spring stock unsettled; hens steady. Receipts, 1 car and 43 trucks. POTATOES—Unsettled. Receipts, 65 cars; on team track, 65 cars. MILK—Grade A, 3.5 per cent butter fat, price paid to producer at country loading points, $1.73½ per 100 lbs. Only wholesale prices quoted:

Wholesale Creamery Butter Prices.

	Chicago Whole milk.	Chicago Centralized.	New York.	Boston.	Philadelphia.
93 score	24½	....	25¼	....	25¼
92 score	23½	....	24¼	24¾	24¾
91 score	22¾	....	23¾	24¼	24¼
90 score	22¾	*23	23½	24	23½
89 score	21¼	21¾	22½	23¼	23
88 score	21	....	22¼	23	....
87 score	...	....	21½	....	....

*House and track.

Wholesale Cheese Prices.

	Chicago.	New York.	Boston.	Philadel.
Flats	....	15½-15¾	....	....
Twins	13 -13¼	....	14¾-15¼	....
S Dais	13¾-14	15 -15¼	15¼-15¾	15 -15½
Y Am	....	15¼-15½	15½-15¾	....
Lghns	13¾-14	....	....	15 -15½

U. S. Government Graded Eggs.

U S extras [large], white, loose..........29c
Do white cartons..........30c

Eggs.

Extra firsts	15½@16c	Dirties	12½c
Firsts	15¼@15½c	Storage—	
Current	14c	Extras	17c
Checks	12c	Firsts	16¼c

Live Poultry.

Turkeys—		Broilers—	
Hens	14c	Colored	13c
Toms	13c	Rocks	15½c
Hens	14½c	Springs	14½@16½c
Leghorn hens	10½c	Fryers	13@16½c
Roosters	10½c	Ducks	11c

Potatoes.

Idahos	$1.40@1.95	Nebraska	$1.15@1.20
California	$2.10	Missouri	75c@$1.05
Oregon	$1.40@2.05	Minnesota	$1.15

Country Dressed Veal.

50 to 60 lbs.	11c	70-80 lbs.	11½@12½c
90 to 100 lbs.	13@14c	110 to 120 lbs.	14½c

NEW YORK BOND TRANSACTIONS

BOND AVERAGES

[Compiled by the Associated Press.]

	20 rails.	10 indus.	10 util.	10 fgn.
Net change	—.7	—.2	—.3	—.6
Thursday	57.1	100.6	96.9	59.3
Prev. day	57.8	100.8	97.2	59.9
Month ago	57.0	100.2	96.8	61.3
Year ago	59.9	100.1	93.9	63.1
1939 high	64.9	100.8	97.5	64.0
1939 low	53.4	97.0	91.9	58.2
1938 high	70.5	100.3	95.1	67.0
1938 low	46.2	93.0	85.8	59.0
1932 low	45.8	40.0	64.6	42.2
1928 high	101.1	98.9	102.9	100.5

10 LOW-YIELD BONDS.

Thursday	112.3	Prev. day	112.2
Month ago	112.4	Year ago	110.0
1939 high	112.6	1939 low	110.2
1938 high	110.7	1938 low	106.7
1928 high	104.4	1932 low	86.8

DOMESTIC.

Sales, thous.	High.	Low.	Close.	Net chge.
1 AdamsEx 4s '48	102¾	102¾	102¾—	¼
3 do 4s '47	103⅛	102¾	102¾—	1¼
1 Allegh cv 5s '44	74¾	74¾	74¾—	¼
3 †do 5s '50 st	27½	26	26 —	1⅝
4 AlleghVal 4s '42	106½	106½	106½—	¼
8 AlliedStrs 4½s'51	96	95½	95½—	½
7 AllisCh cv 4s '52	109	108⅞	108⅞—	½
5 Am&FPr 5s 2030	59¼	58½	58½—	¾
2 AmIGCh 5½s '49	102⅝	102⅝	102⅝	....
35 Am T&T 5½s '43	110½	110⅜	110½+	1/16
2 do 3¼s '66	109	109	109	....
6 do 3¼s '61	109¼	109	109¼—	½
[illegible]				

Thursday, August 10, 1939.

Sales today, par value..........$4,769,700 Total sales 1939 to date....$ 997,197,925
Year ago.......................... 4,909,700 Total sales 1938 to date.... 1,095,919,905

UNITED STATES GOVERNMENT BONDS.

Sales in thous.	Issue.	High.	Low.	Close.	Net chge.	Closing Bid.	Closing Asked.	Yield.	Close yr. ago.
5	Treasury 3⅜s, '43-'40 June	103.2	103.2	103.2	...	103.2	103.4	....	......
10	Treasury 4s, 1954-'44	115.15	115.15	115.15—	.2	115.14	115.17	.99	114.20
1	Treasury 3s, 1948-'46	110.28	110.28	110.28—	.20	110.29	110.31	1.30	......
8	Treasury 3⅛s, 1949-'46	111.22	111.22	111.22—	.2	111.22	111.24	1.30	108.23
2	Treasury 4¼s, 1952-'47	121	121	121 —	.4	121	121.6	1.47	119.5
9	Treasury 2¾s, 1954-'51	108.15	108.13	108.15—	.1	108.12	108.15	1.94	103.22
1	Treasury 2⅞s, 1960-'55	109.4	109.4	109.4 —	.2	109.3	109.6	2.17	104.7
1	Treasury 2¾s, 1959-'56	107.24	107.24	107.24—	.7	107.23	107.26	2.19	103.7
36	Treasury 2¾s, 1965-'60	107.9	107.6	107.6 —	.4	107.5	107.7	2.32	......
17	Fed Farm Mtg 3¼s, '64-'44	109.15	109.15	109.15—	.5	109.12	109.16	1.12	107.2
3	Home Own Ln 1½s, '47-'45	101.28	101.28	101.28—	.4	101.26	101.28	1.16	......

UNITED STATES TREASURY NOTES.

[Quoted by C. F. Childs & Co.]

[Fractional parts of quotations are in 32ds of 1 point.]

Series and maturity—	Bid.	Asked.	Yield.
D 1⅜s, Sept. 15, '39	100.3	......	......
B 1⅜s, Dec. 15, '39	101.10	101.12	*29-32
A 1⅝s, March 15, '40	101.19	101.21	*45-64
B 1½s, June 15, '40	101.20	101.22	*14-32
C 1⅛s, Dec. 15, '40	102	102.2	2-32
A 1½s, March 15, '41	102.9	102.11	.02
B 1⅜s, June 15, '41	102.13	102.15	.03
C 1¼s, Dec. 15, '41	102.21	102.23	.09
A 1¾s, March 15, '42	103.31	104.1	.19
B 2s, Sept. 15, '42	105.11	105.13	.24
C 1¾s, Dec. 15, '42	104.26	104.28	.28
A 1⅛s, June 15, '43	102.16	102.18	.45
B 1⅛s, Dec. 15, '43	102.19	102.21	.50
A ¾s, June 15, '44	100.20	100.22	.61

*Premium in excess of zero yield to maturity or first callable date.

UNITED STATES TREASURY STATEMENT.

[Chicago Tribune Press Service.]

The following is a statement of the condition of the United States treasury on Aug. 8, 1939:

Income to date this year	$498,689,000
Income to date last year	587,415,000
Decrease	$88,726,000
Departmental, including relief	$96,901,000
Agriculture	90,779,000
Navy	80,258,000
Army	66,271,000
Interest on public debt	28,323,000
Loan agencies	2,447,000
Security agencies	95,025,000
Public works agencies	258,653,000
Veterans' administration	77,853,000
Deficit this year	582,676,000
Deficit last year	439,681,000
Increase	$142,995,000
Public debt this year	$40,750,202,000
Public debt last year	37,288,495,000
Increase	$3,461,707,000

[illegible]

FOREIGN.

[illegible]

Sales, thous.	High.	Low.	Close.	Net chge.
[illegible]				
1 do 4¼s '65	101¾	101¾	101¾—	¼
11 do 4s '63	100¼	100	100 —	¼
22 Orient Dev 6s '53	48¼	48	48 —	½
4 OsloCity 4½s'55	101⅛	101⅛	101⅛—	⅝
2 ParOrRR 5½s'68	100	100	100	....
11 †Pan 5s'63Astasd	73¼	72½	72½—	1½
12 †Peru 1st 6s '60	8⅛	8⅛	8⅛—	⅛
1 †do 2d 6s '61	8⅛	8⅛	8⅛—	⅛
1 Pirelli 7s '52	94	94	94 —	2
2 Poland 4½s'63asd	39½	39½	39½—	½
1 †PortoAleg 8s'61	9	9	9 —	½
2 †Prussia 6s '52	18⅝	18⅝	18⅝—	½
6 Queensld 7s '41	102⅝	102⅝	102⅝—	⅝

xin—Ex interest. ct—Certificates. ‡Selling flat on account of default. ¶Selling flat for reasons other than default. †Matured bonds; negotiability impaired pending investigation.

Investors' Guide

Friday, August 11, 1939.

[Copyright: 1939: By The Chicago Tribune.]

ERIE 5S OF '75.

Will the holders of Erie 5s of '75 eventually be paid? How long will they have to wait?—S. N.

Answer: Erie refunding and general 5s of 1975 are in a junior position in the road's debt structure. All plans of reorganization of the road provide that holders of these bonds will get a varied list of securities in the reorganized company, the major part of which is either preferred or common stock.

There is little or no chance that the 5s of '75 will be cleared before the reorganization is completed. Reorganization usually takes several years.

ARMOUR DIVIDENDS.

Why doesn't Armour of Illinois prior preferred stock pay any dividends? When do they start paying, will I get the back payments they have missed or is that a total loss?—O. B.

Answer: Armour & Co. of Illinois had a net loss of $4,315,258 in the fiscal year ended Oct. 29, 1938. No earning reports for later periods. Resumption of dividend payments probably rests upon the company's ability to earn enough money to cover the payments. Dividends on the $6 prior preferred stock are cumulative. Arrears on the stock now amount to $9 a share. These arrears must be cleared before Armour can make disbursements on its 7 per cent preferred or common stocks.

WHAT IT DOES.

Can you tell me what Tubize Chatillon corporation does? How long has the company been in business?—C. A.

Answer: Tubize Chatillon manufactures rayon, artificial silk yarns and knitted fabrics. The company was incorporated in 1930 in Delaware as a consolidation of Tubize Artificial Silk company of America [incorporated in 1920] and American Chatillon corporation [incorporated in 1928]. The company owns a plant at Rome, Ga., and another at Hopewell, Va.

COPPER FUTURES.

I notice that fluctuations in copper futures, often amounting to less than a cent a pound, are called "large" by market writers. Why is this large about them?—F. N.

Answer: While the price change a pound is insignificant, it amounts to considerable on a contract. The unit of trade in copper futures contracts is 56,000 pounds. The minimum fluctuation is 1/100 cent per pound, but this amounts to $5.60 a contract.

BOARD OF TRADE STOCKS.

	Sales.	High.	Low.	Close.	Prev. close.
Gellman Mfg Co.	100	1¾	1¾	1¾	1¾

CROSSWORD PUZZLE

HORIZONTAL

1. Flying swarm
6. Seize
10. Musical ending
14. Stir
15. Spin
16. Above
17. Donkeys
18. Otherwise
19. Lame
20. Gamble
21. Frolic
23. Outer coverings
25. Limited consumption
26. Former ruler
27. Greet
30. Blanched
34. Plague
35. Salty water
36. Single thing
37. Shoestring
38. Adhere closely
39. Particle
40. Tree
41. Short, thick fragment
42. Sat
43. Young tree
45. Bed clothing. (colloq.)
46. Oxidize
47. Box
48. Drink
51. Dwarf
52. Month (abbr.)
55. Bun
56. Den
58. Ordinary
60. Object of affection
61. Completes
62. Douse in clear fluid
63. Stitches
64. Get up
65. Complete

VERTICAL

1. Small apple
2. Let slip
3. Eject
4. Avail
5. Regard with contempt
6. Famous
7. Depend
8. Ancient bronze
9. Benediction
10. Stick
11. Ellipsoidal
12. Woodland valley
13. Branches of learning
22. Allow
24. Loathe
25. Measured quantity
26. Deem
27. Map book
28. Quit
29. Hidden store
30. Twist
31. Din
32. Begin
33. Acts
35. Snub nosed
38. Petty cheater
39. Actuate
41. Organization
42. Carriage
44. Trains
45. Tin
47. Imprecation
48. Part of the eye
49. Style
50. Brag (slang)
51. Frees from
52. Store
53. Facility
54. Lost vital fluid
57. Bird
59. Iniquity

YESTERDAY'S PUZZLE SOLVED

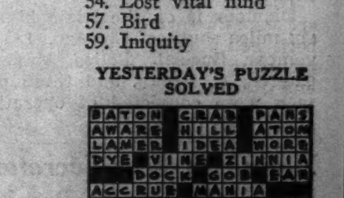

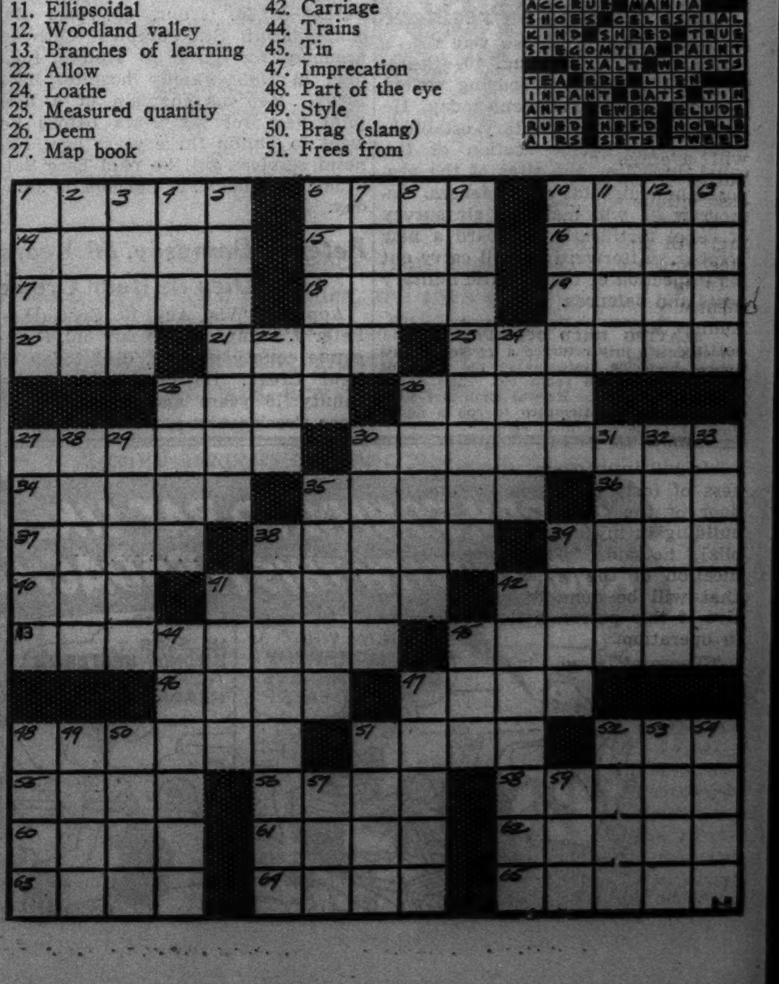

25,500 GRAIN BINS PURCHASED BY GOVERNMENT

Cost $3,611,520; Loan Corn to Be Stored.

BY JOHN FISHER.
[Chicago Tribune Press Service.]

Washington, D. C., Aug. 10.—The department of agriculture today awarded contracts for the purchase of 25,500 steel grain bins at a cost of $3,611,520. The bins will be used for storing more than 43 million bushels of corn acquired by the government in settlement of corn loans.

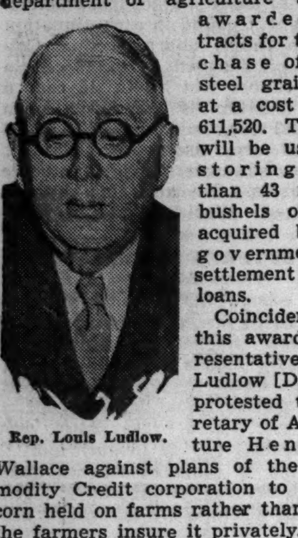
Rep. Louis Ludlow.

Coincident with this award, Representative Louis Ludlow [D., Ind.] protested to Secretary of Agriculture Henry A. Wallace against plans of the Commodity Credit corporation to insure corn held on farms rather than have the farmers insure it privately. This will result in the government entering the insurance field, Ludlow charged.

Farmer to Pay Insurance.

The insurance plan provides that the farmer pay one-fifth of 1 cent a bushel to the Commodity Credit corporation. The money would be held by the CCC as a reserve fund against loss. The loan extension plan gives 7 cents a bushel to the farmer against storage costs. The insurance payment would be remitted to the CCC from this storage cost grant.

The steel bins purchased by the Commodity Credit corporation, with a total capacity of 43,279,000 bushels of shelled corn, will be located at country points to store corn which may be delivered in settlement of the corn loans which matured on Aug. 1. The loan rate was 57 cents a bushel.

The bin purchase and the insurance plan are part of the resealing and loan renewal program designed to keep off the market all of the 257 million bushels of 1937 and 1938 corn under the government loan. Under this program the farmers may renew the matured loans and retain title to their corn by arranging storage on their farms or in local elevators.

Grain Going to Government.

However, farmers may deliver their corn to the Commodity Credit corporation in settlement of loans instead of providing additional storage. Indications are that most farmers will release their grain.

Advices from McLean county, Ill., said that farmers plan to turn over to the government three-quarters of the corn on which they have received federal loans. R. O. Dueringer, state agricultural adjustment administration commodity loan supervisor, announced at Bloomington, Ill. that only one-fourth of the corn held in McLean county would be resealed by farmers to extend their loans for another year.

The estimate was based on returns from farmers who have 2½ million of the 4½ million bushels of corn under seal in the county, which is one of the principal corn producing areas of the state.

The new steel bins, to be erected on rented space on a temporary foundation, will be used only to store the corn which farmers deliver in settlement of their loans. The corn will be stored in these bins in the hope that it will be needed for live stock feed or that higher corn prices will justify its movement into commercial channels.

Six Firms Get Contracts.

The bin contracts were awarded to six manufacturing companies in the corn belt. They are: Butler Manufacturing company, Galesburg, Ill., and Kansas City, Mo.; A. N. Eaton Metal Products company, Omaha, Neb.; Martin Steel Products company, Mansfield, O.; Columbian Steel Tank company, Kansas City, Mo.; Sioux Steel company, Sioux Falls, S. D., and the Edwards Manufacturing company, Cincinnati, O.

Delivery is scheduled to begin in 15 days and be completed within 60 days. The cost of the bins, ranging from 1,000 to 2,000 bushel capacity, will average about 9½ cents per bushel of bin capacity. County AAA associations will receive the bins and be in charge of their erection and filling. All bins are to be of galvanized steel and are to be "weather tight."

In his protest to Wallace on the insurance phase of the loan program, Ludlow said that the government is setting up an activity which will cripple the insurance business and "interfere with private enterprise in a perfectly indefensible way."

Blow to Private Industry.

"It will injuriously affect the business of forty agents located on one floor of the Chamber of Commerce building in my home city [Indianapolis]," he said. "This is just one indication of the widespread damage that will be done to private initiative if this paternalistic plan is put in operation.

"Those of us who believe that the government should refrain from competition with private enterprise believe there is a reason for the existence of the professional insurance man, and we see no reason why the department should change the arrangement by which legitimate insurers furnish the protection the department requires. I hope that this new scheme to inject the government into the insurance business will be abandoned."

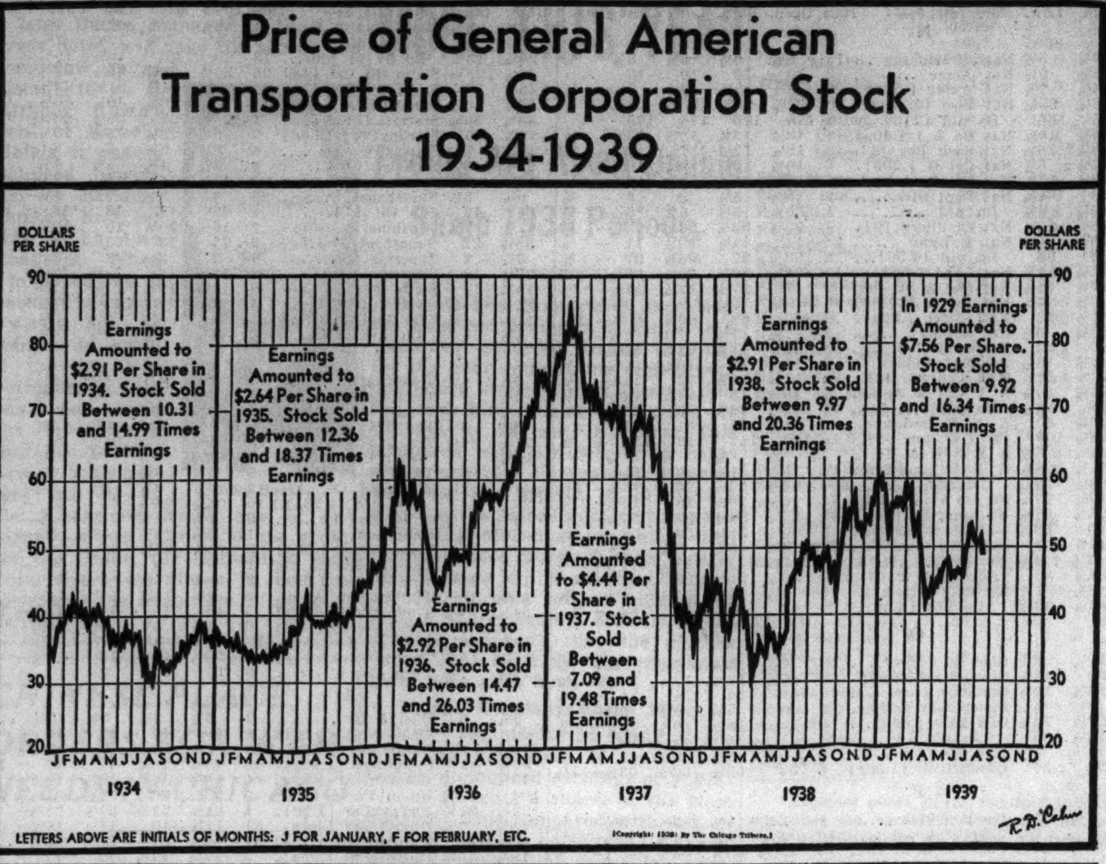

Northern Trust Bank 50 Years Old Tomorrow

The fiftieth anniversary of the founding of the Northern Trust company of Chicago will be observed tomorrow by bank officers and employés. Aside from the usual flowers and messages of felicitation which other bankers send on such occasions, the day will be mostly "business as usual," Solomon A. Smith, president, said.

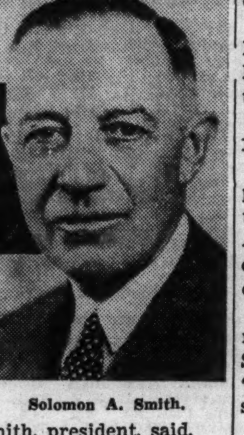
Solomon A. Smith.

In the fifty years since the bank was established on Aug. 12, 1889, it has had only two presidents. Its founder was Byron Laflin Smith, who served as president for twenty-five years until his death in 1914. In the twenty-five years since then, his son has occupied the post.

Three Generations of Bankers.

Banking has been the chief interest of the Smith family for three generations, beginning with Solomon Albert Smith, who, until his death in 1879, was president of the Merchants' Savings, Loan and Trust company. He was the grandfather of the present Northern Trust president.

Since July 1, 1896, date of the first distribution, the Northern Trust company has paid 166 consecutive dividends. From $6,700 received the day the savings department was established in 1893, saving deposits have grown to a present total of 76 million dollars. Its total deposits of 344 million dollars rank the institution in twenty-first place among all banks in the country.

Started in Rookery Building.

To begin business fifty years ago, small quarters were rented in the Rookery building at La Salle and Adams streets. A year after its establishment its growing needs caused it to move to larger quarters in the old Chamber of Commerce building at Washington and La Salle streets.

The bank returned to still larger quarters in the Rookery in 1897, remaining there until its present building at La Salle and Monroe streets was finished in 1906. The addition of two floors in 1930 gave the bank an eight-story building devoted entirely to its own uses.

NEW BUILDING AWARDS EXCEED WEEK, YEAR AGO

Engineering construction awards for the week ended yesterday totaled $74,434,000, against $47,478,000 in the preceding week and $71,931,000 last year, Engineering News-Record reported yesterday. The publication divided the awards in these classifications [000 omitted]:

	Last wk.	Prev. wk.	Last yr.
Private	$15,725	$17,308	$15,838
Public	58,709	30,170	56,093
State, municipal..	40,235	27,866	46,354
Federal	18,474	2,304	9,739

The current week's volume brings the total for the year up to $1,860,605,000, an increase of 16 per cent over the $1,607,649,000 the first thirty-two weeks of 1938.

DAY'S DIVIDEND ACTIONS

Dividends announced yesterday, with payment and record dates, follow:

Usual Payments.

Stock, rate, period—	Payable.	Stock of record.
Am Capital, $5.50 pfd, $1.37½ q	Sep 1	Aug 15
Canadian Indus, 7% pfd, *$1.75 q	Oct 16	Sep 30
Cent Ill Light, 4½% pfd, $1.12½ q	Oct 2	Sep 20
Gt A & P Tea, $1.50	Sep 1	Aug 16
Do 7% pfd, $1.75 q	Sep 1	Aug 16
Jaeger Machine, 25c	Sep 1	Aug 21
Ogilvie Flour, 7% pfd, $1.75 q	Sep 1	Aug 19
Parke-Davis, 40c	Sep 30	Sep 16
Pure Oil, 5% pfd, $1.25 q	Oct 1	Sep 8
Do 5¼% pfd, $1.25 q	Oct 1	Sep 8
Do 6% pfd, $1.50 q	Oct 1	Sep 8
Und Ell Fisher, 50c	Sep 30	Sep 12
Interim Payments.		
Canada Dry, 50c	Sep 15	Sep 1
[Last payment, 25c, Sept. 19, 1938.]		
Canad Indus, A, *$1.75	Oct 31	Sep 30
[Last payment, *$1.50, July 31, 1939.]		
Do B, *$1.75	Oct 31	Sep 30
[Last payment, *$1.50, July 31, 1939.]		
So Colorado Pow, 7% pf, $1	Sep 15	Aug 31
[Last payment, $1 June 15, 1939. Arrears after above, $21.75.]		

q—Quarterly. *Paid in Canadian funds; 5% deducted at source for non-residents of Canada.

OIL LEADERS EXPECT A FEW COMPANIES TO SLASH CRUDE PRICES

Tulsa, Okla., Aug. 10 (AP).—Oil executives asserted tonight few major purchasers were expected to join immediately Sinclair Prairie Oil Marketing company in a 20 cents a barrel slash in the purchase price of crude oil.

Two smaller companies, Panhandle Producing and Refining and La Salle Refining of Wichita Falls, Tex., met the Sinclair price today. Panhandle buys 2,000 barrels daily, La Salle 1,400.

"I don't think any one of much importance is paying much attention to the price cut," one executive said. Another expressed the opinion Sinclair's attempt to drop the crude price came "too early."

"We're at the peak of consumption right now, but it will drop about Sept. 1," this executive pointed out. "This thing might drag along for some weeks before anything is done."

The Sinclair company announced the price cut last night, after its parent company, Consolidated Oil corporation, reported an $872,000 loss for the first six months. The lower price became effective today.

N. Y. CENTRAL'S JUNE LOSS IS FAR UNDER YEAR AGO

Net loss of the New York Central railroad for June declined to $291,875 from $2,433,323 in June last year, the road reported yesterday. During the six months ended June 30 net loss totaled $9,079,066, against net loss of $17,548,397 in the corresponding period of 1938.

Operations of the Indiana Harbor Belt railroad in June resulted in net income of $154,907, compared with net income of $35,337 in June, 1938. The road's net income for the six months ended June 30 rose to $607,159, against $90,485 in the first half of 1938.

Railroads reporting net incomes yesterday were the following:

June.	1939.	1938.
Ind Harbor Belt	$ 154,097	$ 35,337
Per share	2.02	.46
N Y Central	*291,875	*2,433,323
Pitt & Lake Erie	185,400	165,833
Per share	.21	.19
Rutland	*41,627	*71,179
Six Months Ended June 30.		
Ind Harbor Belt	$ 607,159	$ 90,485
Per share	7.99	1.19
N Y Central	*9,079,066	*17,548,397
Pitt & Lake Erie	511,604	234,457
Per share	.59	.27
Rutland	*281,293	*552,293

*Loss.

STUDEBAKER'S SALES BEST FOR JULY SINCE 1929

July sales of the Studebaker corporation were the largest for that month since 1929, Paul G. Hoffman, president, announced yesterday. Factory sales of 6,423 automobiles and trucks showed an increase of 85.8 per cent over a year ago, he said. The total for the first seven months of the year was 59,599, against 23,934 a year earlier, and 52,605 units sold in all of 1938.

Sales of General Motors corporation cars and trucks to dealers in the overseas markets during the first seven months of 1939 totaled 223,171 units, a gain of 1.4 per cent over last year. July overseas sales were 28,663 units, a slight increase over July, 1938.

Mercantile Exchange Adds 30 Minutes to Trade Period

Governors of the Chicago Mercantile exchange yesterday voted to extend the trading period thirty minutes beginning Monday, and to reduce the minimum quantity of butter which may be offered in the spot market. Trading has been suspended on Saturdays until after Labor day, and when Saturday sessions are resumed, the former hours will prevail. The exchange voted to reduce from fifty tubs or cases to ten tubs or cases the minimum quantity of butter offered or bid on the spot call.

United States Steel Corp. Shipments Lower in July

The United States Steel corporation yesterday announced shipments of finished steel products by its subsidiaries totaled 676,309 tons during July. Although this volume was 57,124 tons below the level of June, and was the smallest tonnage since February, the total was 441,570 tons above that for July, 1938. Shipments in the first seven months of 1939 were 5,069,575 tons, compared with 3,451,324 a year earlier.

Walgreen Jr. Is New Head of Drug Chain

Charles R. Walgreen Jr., 33 years old, yesterday was appointed president of the Walgreen company, national drug store chain founded by his father, who retired from the presidency to become chairman of the board of directors. A third change in executive personnel approved by the directors was the appointment of Justin W. Dart as general manager.

The elder Walgreen, president of the company since its establishment

Charles R. Walgreen (left) and his son, Charles R. Walgreen Jr.

thirty years ago, has expressed a desire to be relieved of some of his more active duties because of impaired health, according to the announcement.

Son Learns Business.

The son began working for the company upon his graduation from the University of Michigan in 1920. He is a registered pharmacist, has worked in many capacities in connection with the operation of the company's five hundred drug stores, and in recent years has been vice president.

Dart has been associated with the company for ten years, sharing some of the duties of management with the elder Walgreen, who had held the title of general manager in addition to that of president. Both Dart and the younger Walgreen have been directors for several years. The executive changes were approved by the unanimous vote of all directors, it was announced. The positions of chairman and general manager are newly created posts.

Father Pleads Poor Health.

"Mr. Walgreen advised the board that because his health is at present impaired he found the active duty of the presidency too burdensome," the announcement said. "The board accepted his resignation as president upon the condition that he become chairman."

A single store at 4134 Cottage Grove avenue, near the company's headquarters on 744 East Bowen avenue, formed the nucleus of the chain, which has become one of the largest in the country. Charles R. Walgreen Jr. lives with his wife and two small children at 8910 South Hamilton avenue.

FREIGHT TRAFIC RISES SLIGHTLY FOR LAST WEEK

Loading of revenue freight during the week ended Aug. 5 recorded a slight contra-seasonal increase over the preceding week, the Association of American Railroads reported yesterday.

Loadings totaled 661,136 cars, an increase of 1,372 cars, or 0.2 per cent, over the preceding week, and a gain of 77.074 cars, or 13.2 per cent, over the comparable 1938 week. The total was 13.7 per cent under that for the like week of 1937.

Loadings of various commodities compared as follows:

	Wk. ended Aug. 5.	Wk. ended July 29.	1938 wk.
Misc. frt.	253,952	—1,321	+29,229
Mdse., local	154,657	+2,333	+5,412
Coal	115,551	—1,672	+24,624
Grain	42,270	+1,448	—9,244
Live stock	11,158	—433	—118
Forest prod.	31,933	—518	+3,041
Ore	44,890	+1,326	+21,892
Coke	6,725	+209	+2,238

THE PURE OIL COMPANY
Preferred Share Dividend

The regular quarterly dividend of 1¼% has been declared on the 5% Preferred Shares, 1¼% on the 5¼% Preferred Shares, and 1½% on the 6% Preferred Shares of THE PURE OIL COMPANY, payable in cash on Oct. 1, 1939, to shareholders of record at the close of business September 8, 1939.

RAWLEIGH WARNER
Vice-President and Treasurer

CHINA BUYS WAR SUPPLIES FROM CHICAGO FIRMS

Spends Part of Loan in Middle West.

BY THOMAS FURLONG.

Chicago and middle western companies are supplying a substantial part of the supplies that are enabling the Chinese army of Gen. Chiang Kai-shek to carry on the war with Japan, it was learned yesterday.

K. P. Chen, director of the Chinese commercial organization in the United States, conferred during the day with officials of several Chicago corporations who are expected to ship additional goods to China soon. The purchases, it was said, are being financed out of the $25,000,000 credit advanced to the Universal Trading corporation last December by the Export-Import Bank of the United States. Universal Trading is the purchasing agent in the United States for the Chinese government.

Confer on Transit Rebuilding.

Chen conferred again yesterday with J. L. Keeshin and other officials of the Keeshin Transcontinental Motor Freight Lines, Inc. Three officials of the Keeshin Lines will leave for China next week to direct the work of reorganizing the country's transportation system, which has been crippled by the Japanese control of all railroads, river routes, and seaports from Tientsin to Canton. This project is also being financed by funds provided by the Import-Export bank, which is a subsidiary of the American government.

[A dispatch from Chungking, capital of China, to the New York Times yesterday reported that the party of American transportation experts that leaves for Hongkong next Wednesday will proceed from there to Haiphong and thence into the interior of China. The dispatch said that the mission will give attention first to trafic problems on the Burma road and the northwest route to soviet Russia. In Chungking it was said the experts have been selected by Secretary of the Treasury Morgenthau, according to the dispatch.]

Tells of Blanket Order.

A large order for blankets has been placed with Marshall Field & Co., Chen said, indicating that the blankets were for use by the army. Other goods that are being obtained in the

[Continued on page 27, column 2.]

Sears-Roebuck's 24 Weeks' Earnings Best in Two Years

Earnings of Sears, Roebuck & Co. in the twenty-four week period ended July 15 increased to $13,577,327 after all charges, according to a statement issued yesterday by Thomas J. Carney, president. This was the highest net income for the company in any twenty-four week period since that ended July 16, 1937, when earnings totaled $15,190,441. In the comparable period last year net income aggregated $7,118,888.

Thomas J. Carney.

Net income in the latest twenty-four weeks, after all charges and provision for taxes and profit sharing contribution, was equal to $2.42 a share on 5,603,809 shares of capital stock outstanding. This compared with $1.28 a share on 5,555,260 shares a year ago. Per share earnings in the twenty-four weeks ended July 16, 1937, were $2.76.

Other Earnings Figures.

Sears' profit in the twenty-four weeks ended July 15, before contribution to the employés' savings and profit sharing pension fund and before provision for federal income taxes, amounted to $18,022,657. In the corresponding period last year net profit, before pension fund and federal tax provisions, totaled $9,043,883.

The earnings statement of the company, large Chicago mail order house, is in line with the largest sales volume on record for the twenty-four weeks ended July 16. As previously reported, volume of $277,488,537 represented an increase of 23.3 per cent over sales of $224,986,360 in the corresponding period last year.

Sales Highest for Period.

Sales for the four weeks ended July 16 were the highest in the history of the company for that period also, totaling $44,573,662. The total represented an increase of 24.2 per cent over the comparable volume of $35,901,536 a year ago.

Earnings in the latest period further compared with net income of $16,235,476, or $2.91 a share, in the twenty-eight weeks ended last Jan. 31, and $15,637,807, or $2.83 a share, in the twenty-eight weeks ended Jan. 31, 1938.

WHEAT HIGHER ON NEW FEAR OF WAR IN EUROPE

Uneasiness over the European political situation led to buying of wheat futures yesterday on the Chicago Board of Trade. Prices advanced 1½ cents above Wednesday's finish at one time with shorts covering freely on the way up.

Fears that there might be untoward developments in the political situation in Europe were heightened by a Jugo-Slavian government decree ordering the immediate storing of food for the army and the civilian population. This action caused considerable discussion among grain traders, as Jugo-Slavia is expected to be neutral in any European war.

Closing trades on wheat futures on the Chicago Board of Trade were at gains of ⅝ to ⅞ cent. Corn advanced early in sympathy with wheat, but eased later on profit taking and closed moderately higher. Price changes in oats, rye, and soy beans were confined to small fractions of a cent a bushel.

Liquidation developed in the lard market yesterday and prices declined about 15 cents to $5.25 per 100 pounds for the September delivery. This is the lowest price quoted for lard since January, 1934. Weakness in hogs was responsible for the selling, brokers said.

CHARITABLE FUND BECOMES 'PARTNER' IN BROKERAGE FIRM

New York, Aug. 10 (AP).—A charitable foundation today became a "partner" in a member firm of the New York Stock exchange for the first time in the 147 year history of the market.

The Charles Hayden Foundation, charitable and educational fund established by the late Charles Hayden, former senior partner of Hayden Stone & Co., was admitted as a limited partner in the firm. The philanthropist's will had provided that $5,000,000 of capital be advanced by the fund to the firm.

Previously only individuals had been admitted to exchange firms, either as general or special partners.

Airplane Appliance Firm Will Move from New York

Clearfield, Pa., Aug. 10 (AP).—President Howard Stewart of the chamber of commerce announced today contracts had been signed with the Airplane and Marine Direction Finder corporation to move its factory here from Lindenhurst, N. Y. He said the plant will employ between sixty and one hundred workers.

CORN REDUCED, WHEAT RAISED IN CROP REPORT

Federal Estimate Is Based on Aug. 1.

(Complete statistics on page 27, column 4.)

A corn crop of 2,459,888,000 bushels and a wheat crop of 731,432,000 bushels, based on the condition of the crops on Aug. 1, were forecast yesterday by the department of agriculture. The department's corn estimate a month ago was 2,570,795,000 bushels, while a 716,655,000 wheat crop was predicted.

Drouth and excessive heat reduced the prospective corn crop by 111,000,000 bushels during July, the department said. The harvest in 1938 was 2,542,000,000 bushels, and the 1928-'37 average was 2,310,000,00 bushels.

Corn Losses in West.

The reduction in the prospective corn crop in July centered in the area west of the Missouri river. Losses in Nebraska, Kansas, Oklahoma, Missouri, Texas, and South Dakota more than offset gains in Illinois, Indiana, Iowa, Minnesota, and Ohio.

A combined winter and spring wheat crop of 731,432,000 bushels has been harvested this year, the department indicated. This was about 31,000,000 bushels more than domestic bread, feed, and seed requirements. Last year's crop totaled 931,000,000 bushels.

Threshing returns on winter wheat show larger yields than were anticipated a month ago. The indicated crop of 550,710,000 bushels on Aug. 1 is about 14,000,000 bushels more than the estimated yield a month ago. The harvest last year aggregated 687,000,000 bushels.

Spring Wheat Above Normal.

Deterioration in the spring wheat states was slightly less than the normal losses during July, according to the report. This raised the estimated yield of durum and other varieties about 2,000,000 bushels above the July 1 returns. The estimated yield of 180,722,000 bushels of durum and other varieties is 63,400,000 bushels under the final returns in 1938.

Crop production control resulted in the small acreage of wheat being seeded for the 1939 crop. This is said to be largely responsible for the large decrease in the aggregate yield compared with last year. The yield of all wheat is 13.3 bushels per acre. This

[Continued on page 27, column 6.]

AUGUST 12, 1889
found a new financial institution in Chicago

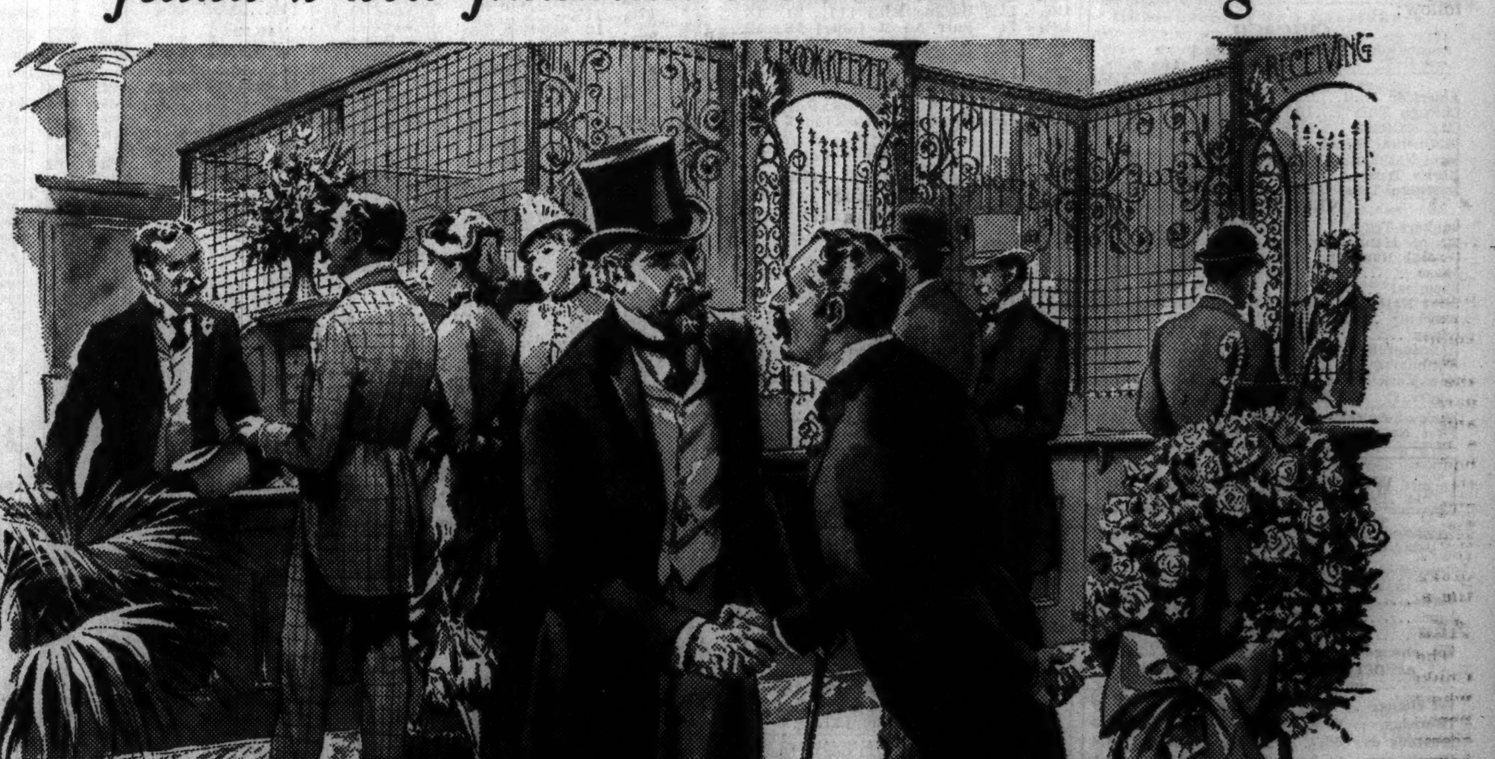

THE PARIS EXPOSITION was agog over Edison's new-fangled "phonograph". Congress was about to wrestle over a plan for irrigating the far western states. Wyoming was clamoring for admittance to the Union. The first electric railway in the State of Illinois made its test run.

These items were headline material in the Chicago newspapers on August 12, 1889. And on that same day a modest advertisement announced the advent of a new Chicago institution. The Northern Trust Company opened its doors "for general banking and trust business".

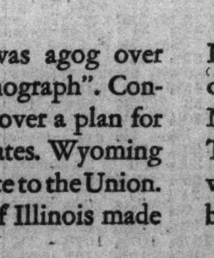

Five decades have passed since that summer's day. Nations have risen and fallen, and risen again. National issues have come and gone. The Northern Trust Company's continuing growth has brought with it new conveniences, new facilities for both banking and trust services.

But through all the years the basic principles of this institution have not altered. For today, as in 1889, there exists between The Northern Trust Company and its customers a close personal relationship—a relationship in which efficiency blends with friendliness for the accomplishment of common purposes.

THE NORTHERN TRUST COMPANY

NORTHWEST CORNER LA SALLE AND MONROE STREETS, CHICAGO

Member Federal Deposit Insurance Corporation

Stocks, Bonds

New York Stocks.

[Chicago Tribune Press Service.]

New York, Aug. 10.—Stocks declined fractions to 3 points today as the Danzig crisis moved into first place in the thoughts of Wall street. The decline carried the market back to the level of July 12, when the July upturn began.

Selling of stocks was persistent throughout the session but observers said that it did not bear the same urgent nature as the liquidation of previous "war scares." Practically all sections of the list were included in the decline, however, and only a few issues were able to buck the tide.

Business news continued to make fairly good reading, but traders refused to take on many new commitments and thin markets were uncovered in many issues. Even airplane stocks which had the benefit of the announcement of large government orders closed with fractional losses after putting on a display of resistance in early dealings. The inactive Wright Aero was an exception, rising 2 points.

Several oil stocks dropped to new lows for the year on the news of the reduction in the price of crude. Consolidated Oil, which initiated the reduction, was one of these. Texas corporation fell more than a point.

Steels were fractions to a point lower. Bethlehem came back to pare a loss of more than a point to a fraction. Chrysler had a loss of 2¼. General Motors sold off more than a point. Mail orders and farm implements lost fractions to 2½ points.

Chemicals were heavier than any group in the list. Allied Chemical lost 4 points, du Pont was hammered down 2⅜, Union Carbide lost 1⅞, and Monsanto gave up more than a point.

Coppers weakened on the international copper cartel's boost of production quotas. Utilities and rails were down with the rest of the list.

New York Bonds.

New York, Aug. 10 (AP).—The bond market followed stocks downward today. It closed with losses of fractions to 2 or more among the leaders.

Industrials, rails and utilities all retreated in the corporate division. Some foreign dollar bonds reflected the tension abroad. German 7s of '49 closed at 21, off 1½; Japanese 6½s at 67⅛, off 2⅛, and Italy 7s at 59⅜, off ⅝.

Down 1 to 2 or more among domestic issues were International Telephone 5s at 62½, Commonwealth Edison convertible 3½s at 119¼, Studebaker 6s at 90½, Western Union 5s of '60 at 69⅝, and Delaware and Hudson refunding 4s at 56.

Dealings in United States government loans were small, with most Treasuries 1-32d to 7-32ds of a point lower. On the sale of one bond, however, the Treasury 3s of '48-'46 dropped 20-32ds.

Chicago Stocks.

Net losses were scattered throughout the Chicago Stock exchange list yesterday, but most of the declines were confined to fractional amounts. Commonwealth Edison returned to its customary position as volume leader, closing at 30 with a net loss of ½ point on a turnover of 3,550 shares. Middle West and Zenith Radio also were slightly lower.

Of the ninety-eight issues traded, only eight advanced. Sixty-nine were lower at the close and twenty-one showed no change from Wednesday's final rates.

Bank Stocks.

Continental Illinois bank stock was bid ½ point lower and First National 1 point lower yesterday. Northern Trust was 2 points higher. Prices follow:

CHICAGO.

[Nominal Quotations.]

	Yesterday Bid.	Yesterday Ask.	Aug 9. Bid.	Aug 9. Ask.
American Natl.	210	215	210	215
Chicago Title	132	135	132	135
City National	104	107	104	107
Continental Illinois	77½	79½	78	80
First National	212	216	213	217
Harris Trust	275	285	275	285
Northern Trust	527	535	525	535
NEW YORK.				
Bankers Trust	52¾	54¾	53¾	55¾
Bk of Manhattan	16¼	17¾	16½	18
Central Hanover	97½	100½	98	101
Chase	31¾	33¾	32	34
Chemical	45	47	46½	48½
First National	1,820	1,860	1,825	1,865
Guaranty	264	269	266	271
Irving	11	12	11¼	12¼
Manufacturers Tr.	39	41	39¼	41¼
National City	24¾	26¼	25¼	26¾
New York Trust	108½	111½	109½	112½
OTHER BANKS.				
Bank of America	34¼	36¼	34¼	36¼
First Natl Boston	43½	45½	43¾	45¾

WHAT STOCKS DID

Thursday, Aug. 10, 1939.

NEW YORK STOCKS.

TRIBUNE AVERAGES.

	25 indust.	25 rails.	50 stks.
High	178.69	21.27	99.98
Low	176.67	20.93	98.80
Close	177.18	21.02	99.10
Net change	—3.13	—.40	—1.76

ASSOCIATED PRESS AVERAGES.

	30 indus.	15 rails.	15 utils.	60 stks.
Net change	—1.3	— .4	— .6	— .9
Thursday	67.4	18.1	39.2	47.9
Previous day	68.7	18.5	39.8	48.8
Month ago	68.1	18.5	38.3	48.1
Year ago	70.2	19.5	33.2	48.1
1939 high	77.0	23.8	40.6	53.4
1939 low	58.8	15.7	33.7	41.6
1938 high	79.5	23.5	37.8	54.7
1938 low	49.2	12.1	24.9	33.7
1932 low	17.5	8.7	23.9	16.9
1929 high	146.9	153.9	184.3	157.7
1927 low	51.6	95.3	61.8	61.8

DOW-JONES AVERAGES.

	30 indus.	20 rails.	15 utils.	65 stks.
Opening	138.68	28.28	26.11	46.94
11 a. m.	138.02	28.19	25.84	46.70
12 noon	137.54	28.08	25.85	46.56
1 p. m.	137.23	28.05	25.86	46.48
2 p. m.	137.20	27.98	25.81	46.44
High	138.83	28.31	26.21	47.01
Low	136.62	27.89	25.63	46.23
Close	137.23	28.00	25.88	46.47
Net change	—2.52	—.56	—.45	—.86

TRADING FIGURES.

	Thurs.	Wednes.
Advances	59	80
Declines	554	393
Unchanged	141	169
Total issues	754	642
New 1939 highs	3	5
New 1939 highs	3	6
Share volume	699,830	467,510

CHICAGO STOCKS.

TRADING FIGURES.

	Thurs.	Wednes.
Advances	8	16
Declines	69	49
Unchanged	21	28
Total issues	98	93
Share volume	25,000	19,000

LONDON AVERAGES.

[London Financial Times].

	Close.	Net chge.
Industrials	99.4	—.2
Railroads	45.0	—.1

LONDON METALS.

LONDON, Aug. 10 (AP).—Closing prices per ton: COPPER, standard spot and future, £44 2s 6d; electrolytic spot, bid, £49 15s; asked, £50 15s. TIN—Spot, £229 15s; future, £225. Bids: LEAD—Spot, £15 17s 6d; future, £15 13s 9d. ZINC—Spot, £14 6s 3d; future, £14 11s 3d.

NEW YORK STOCK TRANSACTIONS

Thursday, August 10, 1939.
Shares sold today.......... 699,830
Year ago.......... 1,094,310

Thursday, August 10, 1939.
Total sales 1939 to date..... 132,721,292
Total sales 1938 to date...... 164,400,8[illegible]

[The figure in brackets after name of stock is annual dividend rate.]

1939 High	1939 Low	Description, div. rate, $s—	Sales in 100s	Open.	High.	Low.	Close.	Net chge.
A								
65	53	Abbott Lab [1.60a]	3	62⅝	63⅜	62⅝	63⅜—	⅛
45	31½	Acme Steel [2]	1	36	36	36	36 —	½
11	6⅝	Adams Exp [.10g]	2	7⅝	7⅞	7⅝	7⅞+	⅛
25	19⅜	Adams-Millis [.75g]	1	22¼	22¼	22¼	22¼—	⅝
27½	19¼	Addressog [1.40]	1	21	21	21	21 +	1
65⅝	45¼	Air Reduction [1a]	13	52¼	52⅝	52	52⅛—	⅝
1⅛	⅝	Air-Way El Appl.	4	⅞	⅞	⅞	⅞	....
10	6⅝	Alaska Jun [.65g]	6	7¼	7¼	7¼	7¼	....
1¼	⅝	Alleghany Corp	4	¾	¾	⅝	⅝—	¼
14⅞	6	Do pf $30 ww	2	7⅞	7⅞	7⅞	7⅞+	⅝
[illegible]								
D								
17½	16	Daveg St pf [1.25]	1	17	17	17	17 —	½
24	15⅝	Deere & Co	9	18⅛	18⅛	18	18⅛—	¼
27½	23	Do pfd [1.40]	1	25¾	25¾	25¾	25¾—	¼
16⅝	11¼	Deisel W G [.50g]	1	14¼	14¼	14¼	14¼—	½
25¼	12½	Del & Hudson	6	15½	15½	15¼	15¼—	⅝
8¾	4	Del Lack & West.	5	4¾	4¾	4½	4½—	¼
1½	½	Den & Rio G W pf	5	½	⅝	½	⅝—	⅛
124⅛	103	Detroit Edison [5g]	1	122	122	122	122 —	¾
32⅝	18½	†Devoe & Ray A	0.10	20⅝	20⅝	20⅝	20⅝—	⅝
34½	28	Diamond M [1.50]	1	33	33	33	33	....
9⅝	5¼	Diam T Motor	1	5⅞	5⅞	5⅞	5⅞—	⅛
20½	15½	Distil Corp S [1g]	5	18¼	18¼	18	18 —	½
[illegible]								
N								
9¼	5½	Nash-Kelvinator	15	6¼	6¼	6¼	6¼—	⅝
15⅞	9½	Nat Acme	2	10	10	10	10	....
14⅛	7⅝	Nat Aviat [.50g]	2	9¼	9¾	9¼	9¾—	¼
28¼	23½	Nat Bisc [1.20g]	20	25⅝	25⅞	25⅝	25⅞—	⅛
175	160	Do pfd [7]	2	175	175	175	175	....
15⅞	10¼	Nat Bd & I [.40g]	1	13⅝	13⅝	13⅝	13⅝+	¼
26⅛	16⅝	Nat Cash Reg [1]	8	18⅜	18⅜	17⅞	17⅞—	⅜
12⅜	8¼	Nat Cyl G [.20g]	6	10½	10⅝	10¼	10¼	....
18⅛	12½	Nat Dai Pr [.40g]	26	17¼	17¼	16⅞	16⅞—	⅛
8	4½	Nat Dept Strs	2	5¼	5¼	5	5 —	¼
6½	4½	Do pfd	1	5¼	5¼	5¼	5¼—	½
28⅛	23¾	Nat Distillers [2]	7	23⅞	23⅞	23⅛	23⅞—	⅛
[illegible]								
19⅝	11⅝	Smith A O Corp	6	14½	14½	14½	14½—	¼
22⅝	12⅛	Snider Pack	3	20	20	20	20 —	¾
13¾	10½	Socony-Vac [.50g]	47	11⅛	11⅛	11	11 —	⅛
3	1⅝	S A G & P [.10g]	5	2⅛	2⅛	2	2	....
20⅝	14	S P R Sug [.75g]	1	16¾	16¾	16¾	16¾—	¼
29⅛	23⅛	S C Edison [1.50a]	10	28½	28½	28½	28½—	⅛
21⅝	10½	Southern Pacific	44	13¾	13¾	13⅝	13⅝—	½
23¼	11⅛	Southern Ry	47	16	16	15⅝	16 —	⅜
33⅝	15½	Do pfd	18	24¾	24¾	23⅝	24½—	1
3⅜	1⅝	Sparks Withington	3	1⅞	1⅞	1⅞	1⅞	....
47⅞	36	Sperry Corp [1g]	14	42½	42⅞	42¼	42⅜—	½
26⅝	11	Spicer Mfg [.50g]	4	24½	24½	23½	23½—	1
16½	9½	Spiegel Inc [.15g]	24	11	11	10¾	11 —	¼
75½	60	†Do pfd [4.50]	0.20	69	69	68½	68½—	1½
30½	18½	Square D Co [.45g]	6	28¼	28¼	28⅛	28¼—	½
7¼	6	Std Brands [.375g]	29	6½	6½	6¼	6¼—	¼
108	98	Do pfd [4.50]	2	105¼	105¼	105	105 —	½
4¼	2½	Stand Gas & E	4	2⅝	2⅝	2⅝	2⅝—	⅛
10⅝	4⅝	Do $4 pfd	9	7⅝	7⅝	7¼	7⅝—	½
24⅛	13⅝	Do $7 pr pfd	13	20	20	19¼	19⅝—	⅞
30⅛	25½	Stand Oil Cal [1a]	25	25¼	25⅛	25⅛	25¼—	½
29⅝	23¼	Stand Oil Ind [1]	23	24⅞	24⅞	24¼	24⅜—	⅝
53⅝	40½	Stand Oil N J [1a]	43	40⅞	40⅞	40¼	40¼—	1
33⅝	20¼	Starrett L S [.50g]	1	28¼	28¼	28¼	28¼—	1
79⅝	65	SterlingProd [3.80]	7	79½	79½	78½	78⅝—	⅝
12⅜	7	Stewart-Warner	4	8¼	8⅛	8	8 —	½
6¾	3⅝	Stokely Bros	4	4⅞	4⅞	4⅞	4⅞	....
17⅝	8⅝	Stone & Webster	29	11⅝	11⅝	11⅛	11⅝—	⅛
9⅜	5⅛	Studebaker	35	8	8	7⅝	7⅝—	⅛
66	46	Sun Oil [1]	1	48	48	48	48 —	1
11⅝	7⅝	Sunshine M [.80g]	7	10⅛	10⅛	10	10⅛	....
[illegible]								
Z								
22¼	12	Zenith Radio [1g]	11	18¼	18¼	18	18 —	½
3⅝	2¼	Zonite Products	2	2½	2½	2½	2½	....

†Unit of trading ten shares.

Rates of dividends in the foregoing table are annual disbursements based on the last quarterly or semi-annual declaration. Unless otherwise noted, special or extra dividends are not included. xd—Ex dividend. xr—Ex rights. a—Also extra or extras. g—Declared or paid so far this calendar year. f—Payable in stock. e—Paid last year. h—Cash or stock. k—Accumulated dividend paid or declared this calendar year.

Sales to 11 a. m., 190,000 shares; to 12 noon, 400,000; to 1 p. m., 500,000; to 2 p. m., 560,000; total sales, 699,830 shares.

WASHINGTON, D. C., Aug 10 [Special].—Odd lot purchases by customers on Aug. 9 were 76,380 shares; sales, 68,703, including 1,817 shares sold short.

BOARD OF TRADE GRAIN FUTURES

[Prices Aug. 10, 1939, in dollars per bushel.]

	Open.	High.	Low.	Close.	Prev. close.	Year ago.	Season's Range high.	Season's Range low.
Wheat.								
September	.63¾-.63⅞	.65	.63¾	.64⅜-.64½	.63½-.63⅝	.62⅝-.62¼	.79⅛	.60⅜
December	.64-.64¼	.65⅝	.64	.64⅝-.64¾	.64-.64⅛	.64½-.64⅜	.80	.62
May	.64¾-.65	.66	.64¾	.65⅝-.65½	.64⅝-.64¾	.67⅞-.67⅛	.70⅛	.63⅞
Corn.								
September	.42¼-.42⅛	.42¾	.42⅛	.42⅝-.42½	.42⅛	.49¾-.49⅞	.56⅛	.38⅛
December	.41⅝-.41¾	.42¼	.41⅝	.41⅞-.42	.41⅝	.47¼-.47⅜	.54¼	.39¼
May	.44⅝	.45⅛	.44⅝	.44¾	.44½-.44⅝	.50-.50⅛	.48	.41
Oats.								
September	.27⅝	.28	.27½	.27⅞	.27½	.22⅞	.33⅝	.24⅝
December	.27⅜	.27⅞	.27⅜	.27⅝	.27⅜	.23¾-.23⅞	.34⅝	.25⅞
May	.28⅜	.28⅞	.28⅜	.28½	.28⅜	.25½	.30	.27⅛
Rye.								
September	.40⅜	.40⅝	.40	.40	.40⅛	.41½	.56½	.39⅛
December	.42⅛	.42⅞	.42⅛	.42⅜	.42¼	.42½	.58	.41⅝
May	.44¼	.44¾	.44⅛	.44⅛	.44¼	.45⅛	.46⅝	.44¼
Soy Beans.								
October	.67⅜	.67¾	.67⅜	.67¾	.67⅜	.79	.84¾	.66¼
December	.66⅛	.66½	.66⅛	.66½	.66-.66⅛	.77¾	.84⅛	.66
May	.69	.69¼	.69	.69¼	.69	.80¾	.70½	.67

GRAIN IN OTHER MARKETS

	Open.	High.	Low.	Close.	Prev. close.
August Wheat.					
B. A.	.59½	.59½	.59½	.59½	.59½
September Wheat.					
Kas. C.	.58⅛	.59⅛	.58	.58½	.57¾
Mpls.	.66¾	.68	.66¾	.67⅜	.66¾
*Dul.	.62⅛	.64	.62⅛	.63½	.61⅞
B. A.	.59½	.59½	.59½	.59½	.59½
Rtm.	.47⅞	.47⅞	.47⅞	.47⅞	.47⅛
October Wheat.					
Wpg.	.53	.53⅝	.52⅛	.52⅝	.52⅞
†Lvpl.	.52¼	.52½	.52	.52½	.52
November Wheat.					
Wpg.	.54¾	.54⅞	.53⅞	.53⅞	.54⅜
December Wheat.					
Kas. C.	.59¼	.60⅜	.59¼	.59¾	.59⅛
Mpls.	.67¼	.68¼	.67¼	.67⅝	.67⅛
*Dul.	.62¼	.63⅛	.61¾	.62¼	.61½
Wpg.	.54¼	.54⅞	.53⅞	.53⅞	.54⅛
†Lvpl.	.54¾	.55¼	.54¾	.55¼	.54¾
March Wheat.					
Lvpl.	.57¾	.57⅞	.57¼	.57¾	.57¼
May Wheat.					
Kas. C.	.60¼	.61⅛	.60¼	.60⅞	.60
Mpls.	.67⅞	.68⅝	.67⅞	.68¼	.67¾
*Dul.	.63¾	.64⅜	.63¾	.64	.61¾
Wpg.	.57⅛	.57⅞	.57	.57	.57¼
August Corn.					
B. A.	.46¼	.46⅞	.46¼	.46⅞	.46¼
September Corn.					
Kas. C.	.39⅞	.40⅜	.39⅞	.40¼	.39⅞
Mpls.	.39¼	.39¾	.39¼	.39½	.39¼
Rtm.	.55	.55	.55	.55	.54⅝
Lvpl.	.59½	.59½	.59¼	.59¼	.59¼
B. A.	.46¼	.47⅛	.46¼	.47⅛	.46¼
October Corn.					
Lvpl.	.57⅝	.57⅝	.57⅝	.57⅝	.57½
December Corn.					
Kas. C.	.38¾	.39⅜	.38¾	.38⅞	.38⅜
Lvpl.	.56⅞	.57⅝	.56⅞	.57⅝	.57¼
August Oats.					
B. A.	.18⅝	.18⅝	.18⅝	.18⅝	.18⅝
September Oats.					
Mpls.	.24⅝	.25	.24⅝	.25	.24½
October Oats.					
Wpg.	.26⅞	.27⅜	.26⅞	.27¼	.26⅝
December Oats.					
Mpls.	.24¾	.25⅜	.24¾	.25¼	.24⅝
Wpg.	.26½	.27	.26½	.26⅞	.26⅝
May Oats.					
Wpg.	.28½	.28⅝	.28½	.28⅝	.28⅛
September Rye.					
Mpls.	.37¼	.38⅛	.37¼	.37⅝	.37¼
Dul.	.38	.38	.38	.38	.38
October Rye.					
Wpg.	.37¾	.37¾	.37⅜	.37⅜	.37¼
December Rye.					
Mpls.	.38½	.39¼	.38¼	.38½	.38⅜
Wpg.	.39	.39⅛	.38	.38¼	.38¼
September Feed Barley.					
Mpls.	.30⅝	.30⅝	.30⅝	.30⅝	.30¾
October Feed Barley.					
Wpg.	.34⅞	.35¼	.34⅝	.35⅛	.34⅜
December Feed Barley.					
Mpls.	.32	.32	.31⅝	.31⅞	.31⅝
Wpg.	.34⅜	.34¾	.34⅛	.34¾	.34⅛
May Feed Barley.					
Wpg.	.36⅝	.36⅝	.36	.36⅛	.36
August Flaxseed.					
B. A.	1.12⅝	1.12⅞	1.12⅝	1.12¾	1.12⅝
September Flaxseed.					
Mpls.	1.47¼	1.52½	1.47	1.51	1.46½
Dul.	1.51	1.51	1.51	1.51	1.47
B. A.	1.13⅛	1.13⅜	1.13⅛	1.13¼	1.13⅛
December Flaxseed.					
Mpls.	1.47½	1.52	1.47½	1.51	1.47

*Durum. †Exchange, $4.68; Wednesday, $4.68.

BOARD OF TRADE SALES.

[On Aug. 9, 1939 in thousands of bushels.]

	Sept.	Dec.	May.	Total.
Wheat	3,050	4,648	1,761	9,459
Corn	1,260	1,323	795	3,378
Oats	277	463	120	860
Rye	125	158	113	396
Soy Beans	*83	40	5	128
Grand total				14,221
Open Grain Trades.				
Wheat	39,746	45,176	9,532	94,454
Corn	19,590	13,686	4,387	37,663
Oats	5,669	6,370	1,343	13,382
Rye	5,341	3,481	683	9,505
Soy Beans	*2,487	1,223	42	3,752
Grand total				158,756

*October.

CASH GRAIN

Official receipts of cash grain at Chicago Thursday: Wheat, 76 cars; corn, 52 cars; oats, 44 cars; rye, 3 cars; barley, 21 cars; soy beans, 5 cars. Range of cash grain prices per bushel in leading markets:

WHEAT.

No.	Chicago.	Kansas City.	St. Louis.
2 red	......	60½@61½	68 @68½
3 red	66¾	59½@60½	......
4 red	......	59	63½@65¾
2 hd	67½	62 @64	......
3 hd	......	61½@65½	......
3 mix	65¼	......	......
3 yl hd	65¾	......	......
	Duluth.	**Winnipeg.**	**Minneapolis.**
1 d.n.	70⅜@73⅜	53	70⅜@73⅜
2 d.n.	69⅜@70⅜	49	69⅜@70⅜
1 a.d.	67½@83½	46½	62½@84½
		Toledo.	**Omaha.**
2 red	......	71½@72½	......
2 hd	......	......	63¾@65

CORN.

	Chicago.	Kansas City.	St. Louis.
1 yel	45¼@45½	......	46½@47
2 yel	......	45½	......
1 wh	55½	......	......
2 wh	......	53 @54½	......
		Minneapolis.	**Peoria.**
1 yel	......	......	44¼
2 yel	......	42 @42½	......

OATS.

		Chicago.	Kansas City.
2 wh		30½@30¾	30
2 wh		28½@30	29½
		Duluth.	**Minneapolis.**
3 wh		28⅜@28⅝	25½@27
	Winnipeg.	**Toledo.**	**Peoria.**
2 wh	26¼	33 @34	29 @29½

RYE AND FLAX.

	Rye.	Flax.
Chicago	44½@46½	......
Minneapolis	39⅞@41⅜	1.53¼@54¼
Duluth	40 @43	1.53¼@54¼

SOY BEANS.

No. 3 yellow was sold at 85c per bu, track Chicago.

FIELD SEEDS.

Field seeds, buyers' prices at Chicago quoted as follows: Timothy, $3.65@3.90; alsike, $12.00@15.00; red top, $8.50@9.00 per 100 pounds.

BARLEY.

	Malting.	Feed.
Chicago	47@55	35@43
Milwaukee	43@58	35@43
Minneapolis	30@50	28@38

PRIMARY GRAIN MOVEMENT.

	Wheat, bu.	Corn, bu.	Oats, bu.
Receipts			
Thursday	1,156,000	349,000	657,000
Week ago	1,360,000	330,000	645,000
Year ago	1,466,000	590,000	900,000
1937	1,990,000	284,000	962,000
Shipments			
Thursday	537,000	582,000	193,000
Week ago	952,000	367,000	231,000
Year ago	904,000	319,000	326,000
1938	1,227,00	230,000	586,000

HAY MARKET.

Timothy, light or medium, clover or alfalfa mixed, by rail, No. 1, $14.50@15.50; No. 2, $11.00@14.50; No. 3, $7.00@9.00; by truck, hay, Nos. 1 and 2, $2.00@3.00 discount; alfalfa, Nos. 1 and 2, old crop, $17.00@18.00. Rye straw, No. 1, $10.00@10.50. Receipts, 4 cars tame hay.

Commodities

The foreign copper cartel yesterday announced that production quotas of the member nations would be increased from the present 95 per cent of basic [normal] tonnages to 105 per cent, effective Aug. 16. The quota boost is expected to increase the output of companies in the agreement by about 6,400 tons of copper monthly.

The increase was not surprising to American traders, who had expected such a move in view of the big industrial and armament demand for the metal which has depleted supplies in the last month.

The immediate reaction in copper markets was a decline of .05½ cent a pound in electrolytic wire bars at London, bringing the price to 10.60½ cents. New York copper futures eased .04 to .08 cent a pound.

Scrap copper in the United States was reduced ⅛ cent a pound, making the price equivalent to 10⅜ cents for refined. The latter held steady in the domestic market at 10½ cents.

Most commodities traded at New York were lower. Hides lost as much as .14 cent a pound in a continuation of their recent sharp decline. Cottonseed oil dropped .09 to .13 cent a pound, rubber lost .12 to .15 cent a pound, and Santos coffee was down .07 to .13 cent a pound. Rio coffee and lead were also lower.

Cocoa and sugar managed to score small gains. Tin and zinc finished unchanged. Wool and silk were irregular.

FUTURES SUMMARY.

	Close Aug. 10.	Close Aug. 9.	*Season's range High.	*Season's range Low.
Chicago.				
Wheat, bu	$ .64½	$ .63½	$ .79⅛	$ .60⅜
Corn, bu	.42½	.42⅛	.56⅛	.38⅛
Oats, bu	.27⅞	.27½	.33⅝	.24⅝
Rye, bu	.40	.40⅛	56½	.39⅛
Soy beans, bu	.67¾	.67⅜	.84¾	.66¼
Lard, lb	.0525	.0540	.0775	.0525
Cotton, lb	.0895	.0896	.0915	.0737
Butter, lb	.2385	2385	.2500	.2200
Eggs, doz	.1780	.1755	.1987	.1740
New York.				
Cocoa, lb	.0401	.0400	.0568	.0396
Ctsd oil, lb	.0541	.0552	.0754	.0540
Coffee, Rio, lb	.0422	.0426	.0475	.0402
Sugar, lb	.0186	.0185	.0225	.0185
Rubber, lb	.1652	.1664	1745	.1500
Hides, lb	.1045	.1057	.1465	.0973
Silk, lb	2.44	2.44½	2.53	1 72½
Copper, lb	.0903	.0910	1045	.0874
Lead, lb	.0476	.0480	.0483	.0455
Tin, lb	.4865	4865	4870	4300
Wool tops, lb	.8200	.8170	8530	7750

*Since trading in the contract started. All prices quoted are for September delivery except butter for November and eggs, cotton, and wool tops for October.

NEW YORK FUTURES.

[Yesterday's prices in cents per pound unless otherwise stated.]

Cocoa. Closed .01 to .02 cent higher. September, 4.01; October, 4.05; December, 4.14; March, 4.27; May, 4.37; July, 4.47. Sales, 310 lots.

Coffee. Rio—Closed .04 cent lower. September, 4.22; December and March, 4.30. No sales.

Santos—Closed .07 to .13 cent lower. September, 5.97; December, 6.11; March, 6.23; May, 6.29; July, 6.34. Sales, 10,750 bags.

Cottonseed Oil. Closed .09 to .12 lower. September, 5.41; October, 5.48; December, 5.61; January, 5.68; March, 5.78. Sales, 437 lots.

Hides. Closed .09 to .14 cent lower. September, 10.45; December, 10.80; March, 11.11; June, 11.42. Sales, 177 lots.

Rubber. Closed .12 to .14 cent lower. September, 16.52; December, 16.58; March, 16.60; May, 16.61; July, 16.62. Sales, 157 lots.

Silk. Contract No. 1—Closed unchanged to 1 cent lower. August, $2.55; September, $2.44; October, $2.34½; November, $2.29; December, $2.28; January, $2.24½; February, $2.23; March, $2.20½. Sales, 62 lots. Contract No. 2—Closed 1 cent higher to 4 cents lower. August, $2.50; September, $2.40; October, $2.30; November, $2.26; December, $2.20; January, $2.15; February, $2.13½; March, $2.11. No sales.

Sugar. Contract No. 3 [domestic]—Closed unchanged to .02 cent higher. September, 1.86; January, 1.89; March, 1.92; May, 1.95; July, 1.98. Sales, 20,750 tons. Contract No. 4 [world]—Closed unchanged to .015 cent higher. September, 1.195; December, 1.21; March, 1.20; May, 1.215; July, 1.22.

Wool Tops. Closed .3 cent higher to .4 cent lower. October, 82; December, 81.2; March, 80; May, 79.6.

Metals. Copper—Closed .07 to .10 cent lower. September, 9.03; October, 9.05; December, 9.10; January, 9.12; March, 9.16; May, 9.19; July, 9.22. Sales, 71 lots.

Lead—Closed .04 cent lower. September, 4.76; December, 4.82; March, 4.86; May, 4.90. No sales.

Tin [straits]—Closed unchanged. September, 48.65; December, 48.15; March and May, 48.15. No sales.

Zinc—Closed unchanged. September, 4.65; December, 4.68; March, 4.71; May, 4.73.

CHICAGO FUTURES.

CHICAGO BOARD OF TRADE.

Lard. [Per 100 pounds.]

	Open.	High.	Low.	Close.	Prev close.
September	$5.27	$5.32	$5.25	$5.25	$5.40
October	5.35	5.37	5.32	5.32	5.45
December	5.50	5.50	5.45	5.45	5.60
January	5.52	5.57	5.52	5.52	5.65
May	6.05	6.05	6.05	6.05	6.05
Clear Bellies.					
September	5.25	5.25	5.25	5.25	5.25

CHICAGO MERCANTILE EXCHANGE.

Butter. [Cents per pound.]

Stor. stand.—	Open.	High.	Low.	Close.	Prev. close.
November	23.90	23.90	23.85	23.85	23.85

Eggs. [Cents per dozen.]

Ref. stands.—	Open.	High.	Low.	Close.	Prev. close.
October	17.50	17.80	17.45	17.80	17.55

Standard No. 1 Light Native Cows. [Cents per pound.]

	Open.	High.	Low.	Close.	Prev. close
December	10.70	10.70	10.70	10.70	......

CASH PRICES.

[Wholesale.]

	Aug. 10.	Aug. 9.
Chicago.		
Butter, extra, 92 score	$ .23½	$ .23½
Cattle, tops, cwt	10.75	10.75
Clear bellies, lb	.0500	.05[illegible]
Corn, No. 2, yel. bu	.45¼	45
Eggs, extras, doz	.15¾	.15¾
Hides, hvy. packer, lb	.12	.12
Hogs, tops, cwt	6.40	6.50
Lard, cash, lb	.0532	.0550
Do leaf, lb	.05¼	.0527
Do loose, lb	.0505	.0510
Oats, No. 2, white, bu	.30⅝	.29⅝
*Steel scrap, ton	15.00	15.00
Wheat, No. 2, hd. bu	.67½	.67½

*Average price Chicago and Pittsburgh.

	Aug. 10.	Aug. 9.
New York. [Price per pound.]		
Antimony, Amer	$ .14	$ .14
Coffee, No. 7 Rio	.05⅛	.05⅛
Do No. 4 Santos	.0756¼	.0756¼
Copper, electrolytic	.1050	.1050
Do export	.1060	.1068
Cotton, mid. upland	.0947	.0953
Rubber, sheet, smk rib.	.1658	.1667
Silk, Jap. cr db extr	2.63½	2.64
Sugar, raw 96 duty pd.	.0280	.0285
Do refined	.0430	.0430
Tin	.4880	.4875
Wool, standard tops	.86	.86
Other Markets.		
Flr., std. pats, bbl., Mpls.	$ 4.10	$ 4.10
Lead, lb., E. St. L.	.0490	.0490
Zinc, lb., E. St. L.	.0475	.0475

COMMODITY INDEX.

The Associated Press weighted wholesale price index of thirty-five commodities:

Yes'day.	Prev. day.	Wk. ago.	Mo. ago.	Yr. ago.
64.25	64.21	64.52	65.06	66.16

Range in recent years:

	1939.	1938.	1937.	'33-'36.
High	67.39	74.37	98.14	89.22
Low	64.06	63.86	73.85	41.44

[1926 average equals 100.]

The Dow-Jones commodity futures index closed at 47.14, off .01.

CHAIN STORE SALES.

Chain stores sales reported yesterday and comparisons with the 1938 figures follow:

July.	1939.	1938.	Pct. of inc.
Interstate Dept.	$ 1,619,789	$ 1,645,487	*1.5
Lane Bryant	831,999	751,585	10.7
Seven Months Ended July.			
Interstate Dept.	10,817,686	10,370,734	4.6
Lane Bryant	7,842,141	7,540,215	4.0

*Decrease.

MINNEAPOLIS FLOUR.

MINNEAPOLIS, Minn., Aug. 10 (AP).—Flour, carload lots per barrel in 98 pound cotton sacks: Family patents, unchanged, $5.00@5.20; standard patents unchanged, $4.00@4.20. Shipments, 25,300 brls. Bran, $14.00@14.50 per ton.

SILVER MARKET QUOTATION TOPS TREASURY'S BID

Caused by Recent Heavy Exports, Brokers Say.

The domestic price for foreign silver rose above the United States treasury's price for imported metal yesterday for the first time since May, 1937. Handy & Harmon, Inc., leading bullion brokers in New York, advanced their price ⅜ cent an ounce to 35⅛ cents. The treasury's quotation was 35 cents an ounce.

An advance to the highest quotation in more than a month in the London free market caused the higher domestic quotation, the New York bullion brokers explained. Their higher posted price, the first change since July 10, was made to keep domestic price in line with the London market, Handy & Harman added.

Report Heavy Exports.

Brokers said that buyers were willing to pay the higher price for quick delivery because recent exports of the metal had left the market supplies light. Some estimated the exports as high as 3,000,000 ounces.

The London equivalent yesterday was 35.81 cents an ounce. At this level, operators could make an attractive profit by buying in New York and selling it in London. Quotations in London have shown steady improvement in recent weeks. London is the principal world market for silver.

Improvement in the London price followed the entrance of a "buffer pool" of the Indian government into the market for stabilization purposes. When the United States withdrew from its rôle as principal buyer of world silver, the pool stepped in to stabilize prices by switching operations in the spot and futures markets.

Has Large Holding.

The "buffer pool," operating in London, is estimated to have between ten million and 14 million ounces of silver on which it is earning at the rate of 15 per cent a year by selling spot silver and buying two months futures. The switch brings the pool a profit of about ⅜ penny an ounce, the premium which spot silver commands over futures deliveries.

COTTON

Trading in cotton futures yesterday was restricted as the result of uneasiness regarding the European political situation. Prices held within narrow limits and closed unchanged to .02 cent a pound lower.

Spot cotton closed unchanged to .06 cent lower with New York 9.47c, New Orleans 9.08c, Houston 9.00c, and Galveston at 8.97c a pound. Prices follow:

Chicago Board of Trade.

	Open.	High.	Low.	Close.	Prev. close.
October ..	8.95	8.95	8.95	8.95	8.96
December..	8.76	8.76	8.76	8.76	8.76

New Orleans Cotton Exchange.

	Open.	High.	Low.	Close.	Prev. close.
October ..	9.04	9.04	9.00	9.03	9.03
December..	8.85	8.86	8.78	8.82	8.82
January ..	8.72	8.72	8.69	8.69	8.69
March ...	8.60	8.61	8.59	8.60	8.60
May	8.49	8.49	8.42	8.42	8.44
July	8.32	8.32	8.26	8.26	8.27

New York Cotton Exchange.

	Open.	High.	Low.	Close.	Prev. close.
October ..	8.96	8.96	8.88	8.92	8.93
December..	8.78	8.78	8.68	8.72	8.73
January ..	8.62	8.62	8.55	8.59	8.61
March	8.54	8.54	8.47	8.50	8.50
May	8.39	8.39	8.29	8.32	8.34
July	8.21	8.22	8.13	8.16	8.18

INVESTING COMPANIES

[Nominal quotations.]

The following quotations are supplied to the Associated Press in New York by the Investment Brokers' Conference, Inc., which receives them from the sponsors of the different companies. The quotations represent prices of the shares based on yesterday's closing prices of the underlying securities. They are unlisted quotations.

	Bid.	Asked.
Administered Fund 2d, Inc.	11.25	11.97
American Business Shares, Inc.	2.96	3.28
Boston Fund, Inc.	14.46	15.55
Dividend Shares, Inc.	1.14	1.24
Fidelity Fund, Inc.	17.67	19.04
Fundamental Investors, Inc.	16.38	16.81
General Investors Trust	4.76	5.19
Incorporated Investors	15.31	16.46
Massachusetts Investors Trust	20.02	21.53
New England Fund	11.75	12.66
Selected American Shares	8.75	9.54
Supervised Shares, Inc.	9.61	10.45
Trusteed Industry Shares	.83	.93

OFFICIAL WEATHER FORECAST

WISCONSIN: Mostly cloudy, local thundershowers east and north, cooler except extreme southeast Friday; Saturday generally fair and somewhat warmer.

INDIANA: Generally fair and continued warm Friday and Saturday.

OHIO: Increasing cloudiness Friday, scattered showers by night and on Saturday; [illegible]

[illegible]

West central states—					
Bismarck, cloudy	S.W.	57	65	53	.35
Charles City, rain	S.E.	64	68	56	.80
Concordia, cloudy	N.W.	84	94	70	...
Davenport, cloudy	S.E.	77	80	61	.01
Des Moines, rain	N.E.	68	74	62	1.52
Devils Lake, rain	E.	62	62	55	1.03
Dodge City, cloudy	N.W.	85	88	70	...
Dubuque, cloudy	S.E.	72	79	59	.03
Duluth, cloudy	N.E.	59	67	51	...
Huron, cloudy	S.W.	70	72	58	.65
Kansas City, clear	S.W.	89	90	68	...
Keokuk, cloudy	S.E.	78	82	60	...

[illegible]

JOHN BURKE TAKES SECOND JOB, AFTER FORTY YEARS ON ONE

John Burke, manager of the Congress hotel, will take his second job tomorrow as assistant to A. S. Kirkeby, president of Kirkeby Hotels, it was announced yesterday by Kirkeby. Burke's first job was with the Congress. When employed as a package boy forty years ago he wanted to know if the job was permanent. He has been with the hotel since that time. Burke's new headquarters will be at the Blackstone hotel, one of the Kirkeby group. Others in the group are the Drake, the Gotham in New York, the Town House in Los Angeles, and the Belleview-Biltmore at Belleair, Fla.

John Burke.

CHINESE PLACE ORDERS FOR WAR NEEDS IN CHICAGO

Spends American Loan in Midwest.

[Continued from page 25, column 5.]

middle west include machinery, parts and accessories, and medical and surgical supplies.

Officials of Marshall Field & Co. said that they did not know the details of the order placed by Chen's organization. Such an order, it was explained, would be handled through the company's New York office. Company representatives reached at the New York office said they were unable to give any information about the order.

Officials of the International Harvester company in Chicago said they were not in a position to discuss terms on which sales have been made to the Chinese agency. Officials of other companies known to be dealing with the corporation referred all inquiries about credit terms to the Export-Import bank.

Discloses Truck Purchases.

Chen had disclosed earlier that 3,000 trucks had been purchased in this country for shipment to China. About 2,000 more American made motor trucks will be purchased for early shipment to China, he said. These trucks are the chief reliance of the Chinese in the attempt to reestablish efficient transportation.

Chen, who is one of the best known bankers and industrialists in China, has been in this country for several months as financial representative of the Universal Trading organization. He carried on the negotiations for the $25,000,000 credit granted last December with the Export-Import bank.

He described the trading corporation as a private organization and not a governmental agency. The credit obtained from the Export-Import bank, he said, was a commercial deal.

Buys No Munitions.

Not being a government agency, Chen said, the trading corporation has nothing to do with the purchases of munitions and airplanes for the Chinese army. Other supplies which the corporation is buying here, he indicated, are for army use.

Company officials denied that Washington had selected Keeshin for the job of helping China. In Washington, however, W. D. Whittemore, vice president of Export-Import bank, admitted that the bank was being informed on purchases and contracts made by Universal Trading. He would not disclose the extent to which the trading corporation has drawn on its $25,000,000 credit.

One of the officials of the Universal Trading corporation, it was learned, is James A. Bull, who was recommended for his post by the Export-Import bank.

BIG GINGER ALE COMPANY EARNS MORE THIS YEAR

Profits Are About Double Same 1938 Periods.

Canada Dry Ginger Ale, Inc., largest domestic producer of ginger ale, yesterday reported larger earnings for the quarter and nine month periods ended June 30. Net income during the June quarter increased to $360,143, or 58 cents a share. This compared with $180,868, or 29 cents a share, in the corresponding period last year and $60,444, or 10 cents a share, in the March quarter this year.

Earnings of Canada Dry in the nine months ended June 30 were nearly double those of the similar 1938 period. Net income totaled $625,818, or $1.02 a share, against $332,478, or 54 cents a share, in the nine months ended June 30, 1938. The company's fiscal year ends Sept. 30.

Briggs Company Earns More.

Briggs Manufacturing company, Detroit manufacturer of automobile bodies, announced earnings of $1,078,742, or 55 cents a share, in the June quarter. This compared with net income of $630,441, or 32 cents a share, in the corresponding period last year. In the March quarter this year net profit was $958,047, or 48 cents a share. Briggs' earnings in the first half of 1939 totaled $2,036,789, or $1.03 a share, against $947,448, or 48 cents a share, in the first six months of 1938.

United Carbon company in the three months ended June 30 had net income of $381,659, equal to 96 cents a common share, compared with $374,685, or 94 cents a share, in the June quarter last year. Earnings in the first half of this year rose to $840,861, or $2.11 a share, against $813,049, or $2.04 a share in the first half of 1938. The company produces carbon black, natural gas, and gasoline. Its headquarters are at Charleston, W. Va.

National Dairy Does Better.

National Dairy Products corporation, one of the largest distributors of dairy products in the United States, reported net profit of $6,678,849 in the six months ended June 30. Earnings were equivalent to $1.10 a share. This compared with net income of $4,845,134, or 71 cents a share, in the similar period last year.

Storkline Furniture company, Chicago manufacturer of juvenile furniture, had net profit of $62,190 in the eight months ended July 31, compared with net income of $15,265 in the corresponding period a year ago.

Day's Earnings Reports.

Corporation net incomes reported yesterday follow:

	1939.	1938.
Eight Months Ended July 31.		
Storkline Furn	$ 62,190	$ 15,265
Per share	.62	.15
Twenty-Four Weeks Ended July 15.		
Sears-Roebuck	$13,577,327	$ 7,118,888
Per share	2.42	1.28
Quarter Ended June 30.		
Briggs Mfg	$ 1,078,742	$ 630,441
Per share	.55	.32
Canada Dry	360,143	180,868
Per share	.58	.29
Motor Wheel Corp.	279,861	*15,039
Per share	.33	...
Pacific West Oil	†315,133	838,484
Per share	.31	.84
Pierce Oil	36,857	40,569
United Carbon	381,659	374,685
Per share	.96	.94
Wis Pow & Lt.	362,709	273,390
Six Months Ended June 30.		
Briggs Mfg	$ 2,036,789	$ 947,448
Per share	1.03	.48
Knott Corp	98,607	63,815
Per share	.56	.36
Motor Wheel Corp.	700,266	*84,455
Per share	.82	....
Natl Dairy Prod.	6,678,849	4,845,134
Per share	1.01	.71
Nehi Corp	480,444	331,188
Per share	2.12	1.40
Pacific West Oil	462,669	1,037,682
Per share	.46	1.04
Pierce Oil	78,072	79,993
Trans-Lux Corp.	39,126	90,590
Per share	.05	.12
United Carbon	840,861	813,049
Per share	2.11	2.04
West Union Tel.	*223,388	*1,518,701
Twelve Months Ended June 30.		
Laclede Gas Lt.	$ *243,184	$ 14,354
West Union Tel.	342,567	*325,165
Wis Pow & Lt.	1,580,934	1,082,853
Nine Months Ended June 30.		
Canada Dry	$ 625,818	332,478
Per share	1.02	.54
Cities Serv P & Lt.	4,417,303	3,387,577
Seven Months Ended July 31.		
Soundview Pulp	$ 164,987	$ 319,380
Per share	.19	.50
July.		
Soundview Pulp	$ 32,605	$ 25,520
Per share	.04	.03

*Net loss. †Indicated.

CHICAGO LIVE STOCK

[All prices are in dollars per 100 pounds.]

Light hogs led a new decline yesterday to the lowest price levels in more than five years. Losses in most classes ranged from 10 to 25 cents for the day, although many late sales of stock weighing less than 190 pounds were off 30 to 40 cents from the best time of the preceding session. The close was the lowest of the day in all classes.

Cattle met a sluggish trade yesterday, mostly weak to 15 cents lower than the average of Wednesday. Some late sales were down 25 cents. Steady to strong prices were paid for lambs.

Hogs.

*Receipts, 14,000; shipments, 1,000.

Good to choice, 140@180 lbs.	$5.25@6.10
Good to choice, 190@210 lbs.	6.00@6.40
Good to choice, 220@250 lbs.	5.90@6.30
Good to choice, 260@325 lbs.	4.80@6.00
Good to choice, 350@400 lbs.	4.25@4.65
Light packing sows, 270@350 lbs	4.05@4.90
Hvy packing sows, 350@550 lbs.	3.75@4.35
Pigs, common to best	3.25@5.25

Cattle.

*Receipts, 6,000; shipments, 1,500.

Prime steers, 1,000@1,500	$10.00@10.75
Good to best, 700@1,000	9.25@10.50
Poor to best, 700@1,500	6.50@10.75
Low grade steers	5.75@ 6.50
Bulk of steers	8.75@ 9.50
Cows, choice to prime	6.50@ 7.75
Cows, good to choice	5.75@ 6.50
Cows, fair to good	5.25@ 5.75
Cows, common to fair	4.85@ 5.25
Canners and cutters	3.00@ 4.75
Heifers, yearlings, fair to best	7.65@ 9.85
Heifers, common to fair	6.00@ 7.65
Stockers and feeders	5.75@10.35
Calves, poor to best	4.50@10.75
Bulls, bologna, com to choice	5.25@ 6.75
Bulls, beef and butchers, fair to best	6.00@ 7.00

Sheep.

*Receipts, 5,500; shipments, 500.

Native lambs, fair to best	$8.25@9.00
Native lambs, common to fair	8.00@8.25
Native buck lambs, fair to best	7.25@8.00
Native lambs, culls	6.50@8.00
West range lambs, good to choice	8.50@9.00
West range lambs, fair to good	8.25@8.50
Heavy lambs, 95@110 lbs.	8.25@8.75
Feeding lambs, best grade	8.00@8.50
Ewes, light, good to choice	3.50@3.75
Ewes, light, fair to good	3.00@3.50
Ewes, culls to fair	2.00@3.00
Ewes, heavy, 150@250 lbs.	2.75@3.50
Yearlings wethers	4.00@7.75
Bucks	2.00@2.50

Comparative Prices.

Hogs—Bulk of sales yesterday	$4.00@6.20
One month ago	5.10@7.20
One year ago	6.40@8.65
Top yesterday, $6.40; average, $5.00.	
Cattle—Bulk of sales yesterday	$8.75@ 9.50
One month ago	8.75@ 9.65
One year ago	8.75@11.75
†Top yesterday, $10.15; average, $9.10.	

[illegible]

Federal Crop Report of August 1

The crop reporting board of the agricultural marketing service makes the following report from data furnished by crop correspondents, field statisticians, and coöperating state agencies:

Crop—	Yield per acre: Average 1928-1937.	1938.	Ind. Aug. 1, 1939.	Total production [in thousands]: Average 1928-1937.	1938.	Indicated July 1, 1939.	Indicated Aug. 1, 1939.
Corn, all, bu	23.0	27.7	27.1	2,309,674	2,542,238	2,570,795	2,459,888
Wheat, all, bu	13.4	13.3	13.3	752,952	930,801	716,655	731,432
Winter, bu	14.5	13.8	14.3	560,160	686,637	537,767	550,710
All spring, bu	10.6	11.9	11.0	192,792	244,164	178,888	180,722
Durum, bu	9.4	11.4	10.1	35,076	40,445	30,890	31,382
Other spg, bu	10.9	12.0	11.2	157,716	203,719	147,998	149,340
Oats, bu	27.7	29.7	26.7	1,049,300	1,053,839	872,823	898,026
Barley, bu	20.7	24.0	20.5	233,021	252,139	245,886	257,008
Rye, bu	11.1	13.8	10.0	36,330	55,039	41,486	40,834
Buckwheat, bu	15.8	14.8	14.8	7,964	6,682	....	5,776
Flaxseed, bu	5.9	8.6	7.7	11,943	8,171	15,398	15,750
Rice, bu	47.5	49.0	48.8	43,387	52,303	50,278	50,822
Grain sorghums, bu	11.8	12.9	10.4	86,296	100,816	....	90,381
Hay, all tame, tons	1.24	1.43	1.27	68,765	80,299	72,794	73,301
Hay, wild, tons	.76	.89	.78	9,414	10,444	8,856	8,914
Hay, clover, and timothy, tons	1.10	1.30	1.10	26,577	27,754	23,807	23,773
Hay, alfalfa, tons	1.94	2.14	1.96	24,097	28,858	26,561	26,516
Beans, dry edible, 100 lb bags	†731	†914	†784	12,638	15,268	11,897	12,252
‡Peanuts, lbs	714	764	714	989,014	1,309,400	....	1,299,930
Potatoes, bu	111.4	123.1	116.1	372,258	371,617	366,074	356,834
Sweet potatoes, bu	85.2	86.8	88.6	70,690	76,647	78,933	78,561
Tobacco, lbs	803	860	918	1,360,400	1,378,534	1,654,622	1,655,658
Sugar cane for sugar, tons	16.6	22.8	22.1	3,609	6,720	5,779	5,779
Sugar beets, tons	11.1	12.5	11.0	8,486	11,614	10,162	10,317
Hops, lbs	1,198	1,119	1,252	§34,079	§35,261	39,534	39,060
—Condition Aug. 1—	Pct.	Pct.	Pct.				
¶Apples	55	50	65	....	....	....	....
Apples, coml crop, bu	..	..	..	96,469	82,395	....	102,630
Peaches, tot crop, bu	58	60	68	§54,151	§51,945	61,673	61,164
Pears, total crop, bu	60	68	64	§25,444	§32,473	30,763	30,645
‖Grapes, tons	76	82	83	§2,215	2,704	2,605	2,644
Pecans, lbs	..	41	47	65,313	49,721	....	62,312
Pasture	65	83	69	....	....	....	....
Soy beans	75	87	89	....	....	....	....
Cow peas	72	79	76	....	....	....	....

*Excludes sweet clover and lespedeza. †Pounds. ‡Picked and threshed. §Includes some quantities not harvested. ¶Condition on Aug. 1 in states having commercial production. ‖Production includes all grapes for fresh fruit, juice, wine, and raisins.

The following acreage figures were issued:

Crop—	Harvested: Average 1928-1937.	Harvested: 1938.	For harvest 1939.	1939 Pct. of 1938.
Corn, all	99,798,000	91,792,000	90,734,000	98.3
Wheat, all	55,804,000	70,221,000	55,000,000	78.3
Winter	38,160,000	49,711,000	38,572,000	77.6
All spring	17,645,000	20,510,000	16,428,000	80.1
Durum	3,355,000	3,545,000	3,095,000	87.3
Other spring	14,290,000	16,965,000	13,333,000	78.6
Oats	37,452,000	35,477,000	33,574,000	94.6
Barley	11,017,000	10,513,000	12,546,000	119.3
Rye	3,179,000	3,979,000	4,100,000	103.0
Buckwheat	508,000	453,000	390,000	86.1
Flaxseed	2,035,000	954,000	2,034,000	213.2
Rice	913,000	1,068,000	1,042,000	97.6
Grain sorghums	7,293,000	7,792,000	8,729,000	112.0
Cotton	*36,801,000	*25,018,000	*24,943,000	99.7
Hay, all tame	55,517,000	56,309,000	57,801,000	102.6
Hay, wild	12,154,000	11,774,000	11,386,000	96.7
†Hay, clover, and timothy	23,981,000	21,320,000	21,516,000	100.9
Hay, alfalfa	12,442,000	13,462,000	13,551,000	100.7
Beans, dry edible	1,740,000	1,671,000	1,562,000	93.5
‡Soy beans	4,246,000	6,858,000	8,119,000	118.4
‡Cow peas	2,339,000	3,057,000	2,651,000	86.7
§Peanuts	1,377,000	1,713,000	1,820,000	106.2
‡Velvet beans	100,000	129,000	123,000	95.3
Potatoes	3,343,000	3,020,000	3,074,000	101.8
Sweet potatoes	835,000	883,000	887,000	100.5
Tobacco	1,700,000	1,603,000	1,802,000	112.5
Sorgo for sirup	214,000	190,000	195,000	102.6
Sugar cane for sugar	213,000	294,000	262,000	89.0
Sugar cane for sirup	130,000	137,000	140,000	102.2
Sugar beets	763,000	930,000	937,000	100.8
Hops	28,000	32,000	31,000	99.0
Total [excl. dupl.]	333,485,000	328,498,000	316,585,000	96.3

*Acreage in cultivation July 1. †Excludes sweet clover and lespedeza. ‡Grown alone for all purposes. §Picked and threshed.

MONEY, GOLD, AND SILVER

NEW YORK, Aug. 10 (AP).—Bar silver 35⅛, up ⅜ of a cent.

LONDON, Aug. 10 (AP).—Money, ½ per cent. Discount rates: Short bills, ⅝ per cent; 3 month bills, 11/16 per cent. Bar gold, 148s 6½d, up ½ penny. [Equivalent, $34.77]. Bar silver, 17d, up ⅛ per cent. [Equivalent 35.81 cents].

PARIS, Aug. 10 (AP).—Final quotation for the United States dollar was 37.75 francs [2.649 cents to the franc] in foreign exchange dealings today, compared with a similar franc rate in New York over night. [illegible]

Switzerld.	22.58½	22.58	22.56	22.90
Holland	53.39	53.33	53.27	54.54
Denmark	20.91	20.91	20.90	21.79
Sweden	24.13	24.13	24.13	25.17
Norway	23.53	23.53	23.53	24.53
Germany	40.13½	40.13½	40.14	40.11
†Do	19.05	19.15	19.35	.....
‡Do	22.60	22.70	22.85	.....
Poland	18.85	18.85	18.83	18.87
Greece	.85⅞	.85⅞	.85¾	.90
Rumania	.72	.72	.72	75
Jugo-Sla.	2.32	2.32	2.32	2.34
Finland	2.07	2.07	2.07	2.17
Canada	99.98	100.00	100.00	99.62½
Argentina	23.20	23.20	23.20	26.05
Do	*31.21	*31.21	*31.20	.....

[illegible]

CHICAGO STOCKS

[illegible]

CORN REDUCED, WHEAT RAISED IN CROP REPORT

Federal Estimate Based on Aug. 1 Condition.

[Continued from page 25, column 8.]

is the same as the estimated return during the 1938 season.

The department increased its estimate on oats to 898,000,000 bushels, based on Aug. 1 conditions. This was about 15,000,000 bushels more than the yield anticipated a month earlier. The estimated crop is about 151,000,000 bushels less than the average harvest during the 1928-'37 period.

Barley Estimate Raised.

A barley crop of 257,000,000 bushels was forecast. This was a gain of more than 11,000,000 bushels over the figure of July 1 and 5,000,000 bushels above last year's harvest. Barley is the only major grain crop for which the estimate exceeded the 1938 harvest.

Minor changes were shown in the indicated crops of flaxseed, rye, and hay. The flaxseed crop was estimated at 15,750,000 bushels. This was the largest since 1930, and was about 4,000,000 bushels more than the average yield during the 1928-'37 period. Rye and hay crops were estimated to be much smaller than last year but above the ten year average.

State Corn Yields Estimated.

The yield of corn for all purposes in the states of largest production is estimated by the department of agriculture as follows in thousands of bushels:

	Aug. 1.	July 1.	Final '38.
Ohio	164,400	157,550	156,992
Indiana	196,840	178,192	173,389
Illinois	388,464	364,185	379,350
Iowa	465,072	445,490	468,923
Minnesota	175,021	163,656	157,535
Missouri	108,385	114,520	106,500
Nebraska	72,750	167,325	107,735
Kansas	24,752	61,880	45,200
Oklahoma	29,205	38,940	35,080
Texas	80,355	82,790	75,648
S. Dakota	40,026	54,821	35,688

WANT AD INDEX

TO PLACE A WANT AD CALL SUPERIOR 0100 —Ask for a Want Ad-Viser or call at Want Ad Offices, Tribune Tower and 1 South Dearborn

[illegible]

TERMS OF SUBSCRIPTION OF THE TRIBUNE

[illegible]

LOST AND FOUND.

TO FINDERS.

If you have found a cat or dog, a pocketbook, jewelry, or fur, and cannot locate the owner through the "Lost and Found" advertisements in The Tribune, call and go through the "Lost and Found" index at the PUBLIC SERVICE OFFICE, 1 S. DEARBORN-STREET.

TO LOSERS.

If you are listed in the telephone directory you can charge an advertisement of your lost article by telephoning Miss Miller of The Tribune ad taking department, Superior 0100. Your advertisement receives the benefit of free listing in The Tribune Public Service office mentioned above for [illegible]

[illegible]

PERSONAL.

[illegible]

TRAVEL.

[illegible]

BUILDING MATERIALS.

[illegible]

SITUATIONS WANTED—MEN.

[illegible]

SITUATIONS WANTED—WOMEN.

[illegible]

HELP WANTED—MEN.

[illegible]

HELP WANTED—MEN.

(Continued from preceding page.)

Executives and Managers.

ADVERTISING SALESMANAGER — A national magazine with a million circulation and a leader in its field, offers an unusual opportunity for the right man who can sell advertising and is familiar with the middle west. Address H M 34, Tribune.

AN ASSISTANT MANAGER WANTED—An experienced man for buying, merchandising, personnel direction, and modern unit work control in a variety store. Give full particulars in first letter. Mr. R. Tippett, 215 South A-street, Monmouth, Illinois.

WELL EDUC. yng. man over 21 with good light car to manage jr. salesmen; wkly. mag.; west side; deposit required; sal. $30 weekly. Address S S 98, Tribune.

CREW MANAGER—Salary and overwrite. House to house experience; unusual opportunity. Address T J 306, Tribune.

Professions and Trades.

ARTISTS

Do free lance work on newspaper layouts, poster boards, direct-by-mail material, etc. State your experience and full particulars.
ADDRESS T B 187, TRIBUNE.

ASSEMBLY FOREMAN—An old established manufacturer of industrial Electrical Hoists, located in the Middle West, solicits applications from foremen experienced in the assembly of standard and special electric hoists for an opening to take complete charge of assembly department. Applicants should be at least 35 years of age, thoroughly experienced in modern production, machining, and assembly practices, and have been employed at least five years as foremen or supervisors. Complete history of education, experience, accomplishments, and earnings must be given in applications, which will be held in strict confidence. A small photo will help us decide. Advertiser's employes are aware of this opening. Address H M 11, Tribune.

AUTO MECHANIC—Exp. on frames, wheel align., brakes. Address T L 570, Tribune.

CANDY MAKER.

Exp., for starch room; capable of taking full charge; should be good especially on cream work. Call at once. 514 S. Loomis.

CARAMEL APPLE makers—Experienced. Apply Sunday, 8-9 a. m. 1440 W. Fillmore.

CELLOPHANE bag operator—Experienced. Steady work. Address T J 135, Tribune.

DRAFTSMAN.

Experienced in design of gears and gear reducers. In reply state age, experience, and salary. Address T M 539, Tribune.

ENGINEER, STATIONARY—$45-$50; refrigeration and air conditioning experience. State refs. Address T J 388, Tribune.

ESTIMATOR—Must understand excavating and must be able to read blue prints. Call for appointment. Kedzie 8668.

GENERAL MACHINE SHOP FOREMAN. An old established manufacturer of industrial electric hoists and heavy machinery, employing approximately 400 men, solicits applications from machine shop foremen, preferably in this same line for an opening to take complete charge of all machining operations. Location, Middle West. Applicants should be at least 35 years of age, thoroughly experienced in modern production control, time study, and machining methods and have at least ten years' experience as foremen or supervisors. Complete history of education, experience, accomplishments, and earnings must be given in applications, which will be held in strict confidence. A small photo will help us decide. Advertiser's employes are aware of this opening. Address H L 9, Tribune.

GENERATOR MAN.

Must know truck and bus type generators. Capable of managing shop. State complete experience and former employment.
Address T E 164, Tribune

GRINDERS.

Internal or external, 1st class men; gear shop experience preferred. Nat'l Metal Trades Association, 543 Fulton-st.

HAND COIL WINDERS—Experienced on fine wire, bobbin, and random winding. Dean W. Davis Co., 549 W. Fulton. Fra.4424.

LADIES BELT MANUFACT. FOREMAN—Must be thoroughly exp. in all phases of work. Factory in St. Louis, Mo. Apply 600 Blue Island-avenue, Rm. 704 from 4-5:30 p. m. or call Irv. 9702, after 7 p. m.

MAN—Used car exp., able to clean up for delivery. Address S P 150, Tribune.

MECHANIC WANTED.
High type mechanic, Swedish preferred. Capable, industrious, sober, and familiar with the building of jigs and fixtures. A knowledge of drafting is desirable. We have an opening for right party in small modern plant in town convenient to large cities. Apply by letter, giving complete qualifications. Address H M 32, Tribune.

PAINT shader—Good oppor. for expert shader on lacquers, synthetics and industrial materials. Address T K 564, Tribune.

PAINTERS WANTED—First class. Call after 7 p. m. 8138 Cottage Grove-avenue.

PHOTOGRAPHERS—Exp. in home portraits of children; guaranteed salary and comm. Apply 813 W. Lake-street, 2d.

PIANO stringers—Experienced; to work in out of town factory; steady employment guarnt. Call Harrison 7789 for particulars.

PRINTING PLANT SUPERINTENDENT to take full charge of medium sized, well equipped advertising color house; must have thorough knowledge of production on ad setting, pressroom, lockup and bindery; sober, married. State salary, age, health, nationality, present and past positions. Address H M 13, Tribune.

PRINTING WORKING FOREMAN—Familiar with multiple color presses on folding box work. Permanent position. State age, experience, salary expected and when available. Address H M 14, Tribune.

REFRIGERATION SHOP MAN—EXPERT only, on G.E., West. $40-$60 wk. Ber.6040.

. . . . SCRATCH MARKERS . . . .
Experienced on plate work; located in Chicago. Address T M 537, Tribune.

SHOEMAKER wanted—Expd., all around. 444 E. 83d-street.

WATCHMAKER-OPTOMETRIST—With Ill. license. Address D 572, Tribune.

WOOD WORKERS

Router, band saw operators and sanders. Must have over 3 years' exp. Give refs. and state salary expected.
ADDRESS T E 165, TRIBUNE.

The Tribune offers special low rates to persons who advertise for positions. For information and assistance in writing an advertisment stop at the Want Ad office, Madison and Dearborn-sts., or in the lobby of Tribune Tower.

Pharmacists.

DRUG CLERK—Young; assistant; exp.; live West side; work afternoons, evenings. 401 S. Pulaski-road, between 1-10 p. m.

REGISTERED PHARMACIST WANTED—Gentile; single preferred; Illinois town of 10,000; refernes. Address H M 29, Tribune.

REG. pharmacist—Chain store exp.; refs.; for south side. Adler Drug, 2065 N. Clark.

Butlers, Chauffeurs, Housemen, Etc.

BUTLER—Expd.; a good cook and all around houseman, to take charge of bachelor apt. of professional man. Reas. wages. Attractive opportunity for right party.
ADDRESS T B 189, TRIBUNE.

Clubs, Hotels, and Restaurants.

MAN—Resp.; to manage complete Fount. Lunch. Will offer good proposition. State fully. Address T H 447, Tribune.

EXP. COUNTER and grill man, age 21-25. 408 E. Marquette-road. Call at 8 a. m.

COOK—Must be experienced for drug store fountain. 6801 Sheridan-road.

Farm and Garden Help.

POULTRYMAN—to take over active management of plant with 2,500 layers and 25,000 broilers. Knowledge of turkeys, fowl, battery raised. Married man with proven ability which will stand investigation.
Address T J 461, Tribune.

Salesmen.

BEVERAGE route salesmen, must be aggressive, selling experience; salary and commission; Polish preferred. 2340 W. Erie-street.

BUTTER AND EGG SALESMEN—Exp.; sal. comm. 902 S. Western-avenue.

GAS, Oil-Fuel Oil Salesman—Liberal comm. Feldman Petroleum Co., 544 W. Roosevelt.

GROCERY SPECIALTY SALESMAN—CAR; established firm. Salary. 1418 Harrison.

LIFE INS. SALES AND COLLECTIONS—Sal. and comm.; ages 25-35; opp. for advance. Cash bond req.; far S. side residents pref.
ADDRESS T M 192, TRIBUNE.

LAUNDRY route builder for S. Side—Must have excel. record; only hard wkr.; exc. opr. 2621 Chicago-av., 11 to 1, comm.

R. E. SALESMAN—Opening in estab. loop office for live wire man with car; must have exp. and ability; north side. Address F P 351, Tribune.

ROOFING-INSULATION Salesmen and canvassers; we train you; liberal comm. Apply in person mornings. DEPENDON Roofing Co., Mr. Miller, 3525 N. Cicero-avenue.

SALESMAN—Over 30, with car, free to travel. Have opening in middle west territory. Manager in field will train. Can earn $65 up weekly, bonus and comm. Financial Adjustment, 210, 343 S. Dearborn.

SALESMEN—To sell draft beer; north and west side; commission on original and repeat business. Apply 2d fl. 414 N. Jefferson-st., Apply a. m. See Mr. Trainor.

SALESMAN—Experienced only; not an order taker. To travel on the road. Automobile necessary. ATTRACTIVE SALARY AND BONUS. Automotive products. See Mr. M. H. Shepard, La Salle Hotel, 9 a. m. to 4.

SALESMEN Four men to sell educational course; drawing account commission So. Minnesota. See Wm. Becker Sheridan Plaza hotel from 10 to 3

CANVASSERS—For roofing and siding. Will train inexp. men. Liberal comm. and bonus plan. 4022 N. Damen, between 9 and 12.

YOUNG MEN TO GO TO LOS ANGELES—Age 17-22; adv. work; good pay, comm. bonus, free transp. 914 Garrick Bldg.

MEN—For new customer contacts with old estab. furn. house; steady work; comm. bonus. 834 W. 63d or 3320 Lincoln.

SALESMAN—Greek speaking; selling on dir. leads; 20% com. Ph. 9-10 a.m., Ked. 2723

SALESMAN for bottle beer—Comm. Hoerber Brewing, 1617 W. 21st-place. Canal 3610

EDUC., alert, Prot. man. Relig. educ. work. Guar. inc., comm. Address T G 150, Tribune.

HELP WANTED—MEN.

Salesmen.

Nationally known metal weatherstrip and screen company who advertises nationally wants a salesman in the following key territories: Champaign, Decatur, Bloomington, Aurora, and Rockford.

Salesmen produce in accordance to the help and co-operation they receive, so we are prepared to have an experienced salesman work with you, getting prospects and closing orders for two weeks and periodically after that. Full commission on all orders closed with the assistance of our experienced salesman is yours. Our aim is to make you a successful producer. Automobile essential; drawing account and commission. Give phone, selling experience and education. Address T M 532, Tribune.

AT ONCE

THREE NEAT APPEARING MEN, 25 TO 50, MECHANICALLY INCLINED, FOR IMMEDIATE EMPLOYMENT. ELECTRICAL UNIT WORK. WORK IS STEADY YEAR AROUND AND GOOD EARNINGS. COMMISSION. APPLY EMPLOYMENT MANAGER, ROOM 618, 203 N. WABASH-AV. FRIDAY, 9 A. M. TO 4 P. M.

MAN—Age 35-50 yrs. Must be at least 5 ft. 9 in. tall and 160 lbs. or over. Men accepted must own cars and be able to finance themselves for 30 days. Must be neat and intelligent. Organizing ability essential to selling our service to tavern owners. Prefer men with experience in selling insurance, liquor, intangibles, and club memberships. Excellent opportunity for the right man. Do not apply unless you are accustomed to earning $75 to $100 weekly; draw against comm. Address F F 167, Tribune.

Unusual Opportunity

2 neat appearing men with good education, over 30 years of age, to work with manager in our newly established branch office at Hammond. Expenses advanced against comm. for first two weeks to right man in this educational enterprise. Call for interview Friday, 10 to 11 a. m. Indiana Hotel, Hammond, Ind.

RUDOLPH WURLITZER CO.

We will employ an experienced salesman with car to sell musical instruments. This position is a salaried one and is not canvassing. Experience in pianos, radios, refrigerators or similar line essential. Apply in person. Personnel Department, 111 South Wabash, Friday.

3 MEN wanted—25 years or over; married preferred; to sell ice cream from refrigerated sales cars. Established territories. Excellent commission. Must have chauffeur's license and furnish references.
Apply
Chicago Good Humor, Inc.,
2736 ARMITAGE-AVENUE.

AN OPENING on our refrigeration sales force is now available for a man who is a quick thinker, aggressive and has the fortitude, personality necessary in top salesmanship. Willing to work hard on seasonal product; excellent co-operation on all deals. Must cash in NOW and build for permanency. Comm. and bonus. Apply Saturday a. m., Mr. Rozett, 218 N. Canal.

MEN

who want to make $25 per wk. to start and have some soliciting exp. will be shown 1st consideration for immediate positions in adv. dept. Contact old and new customers. Salary and comm. Call 9:30-3. Furn. Accts. Dic. 2225 W. 39th-st., 6th floor.

CAN you sell new Dodge, Plymouth and trucks? Can you sell used cars? I need 2 men of highest qualifications to get set for the '40 season. Men who want to make real money. Flat rate—no trades deducted. Largest North Side dealer.
ADDRESS T M 503, TRIBUNE.

YOUNG men—Clean cut, H. S. grads., age 18-22, to be trained in periodical sales dept.; exp. unnecessary; must be able to leave city, traveling to Calif. and return with mgr.; car furnished, draw. acct., expenses advanced. Apply 10-12 a. m., Mr. Burton, Rm. 80, 1104 S. Wabash-avenue.

SALES OPPORTUNITY.

Permanent position calling on direct general insurance leads. Experience not necessary. We instruct you. Commission.
176 W. ADAMS-ST. SUITE 1500.

ATTENTION!

We will employ 2 men over 27; salary to start and comm. in our furn. contact dept. Must be able to manage on $21 week until you are establ. 10 to 1, 3038 Lincoln-av.

SALESMAN—With car, to operate nut and candy route; $30 week sal. and comm; deposit required for merchandise on location. Write only. United Nut and Candy Co., 4715 N. Broadway, Chicago.

CANVASSERS—2 to work with experienced closer; washers, radios, refrigerators, ranges and heating equipment; no drinkers; must come well recommended; salary and commission. 4912 Madison-st.

ATTENTION!
2 south side men over 23 to work with mgr.; apparel business. Must be neat and have refs.; should average $32.50 weekly adv. comm. Apply rm. 1014, 36 S. State.

MEN—Leading elec. appliance; large comm.; car. Address T J 307, Tribune.

Agents.

MAN wanted for Rawleigh Route of 800 families. Sales way up this year. Write today. Rawleigh's, Dept. ILH-128-SA, Freeport, Ill.

REFLECT O LITE signs—400% profit; cost 6c; sell 25c. R. 975, 538 S. Clark, Chicago.

Miscellaneous.

GOOD HUMOR

Wants men over 21 years to sell their ice cream. Must weigh over 150 pounds and furnish references. Excellent commission. Apply today, 10:30 a. m.
601 E. 61st-st. 1451 Irving Park-blvd.
1125 W. Lake-st. 4455 Fullerton-av.

SINGLE, age 23-28, by national concern for sales promotion work; must own car; salary $25 weekly, plus car expenses; reply by letter stating experience, educ. previous employ.; enclose snapshot.
ADDRESS A 405, TRIBUNE.

REAL ESTATE MAINTENANCE MAN—30-40, to take care of upkeep of bldgs. for S. S. concern. Must be able to drive car. This position will be permanent for one who is handy in making all kinds of minor repairs. Address T K 137, Tribune.

MAN wanted to service Postage Stamp Machine route. Requires twelve days monthly. Salary $15 weekly. Must furnish surety bond and have car.
Address H M 26, Tribune.

POULTRY plant manager wanted—Experienced, capable man to take full charge of feeding and picking rooms. The Eagle Poultry Co., Frankfort, Del.

COLORED MEN—Steady jobs for reliable men to sell ice cream; good earnings. Apply 5009 S. State-st., rear.

If you have not found the kind of position you are looking for, read the Salesmen Wanted ads. Earnings of salesmen are unlimited and many concerns are looking for inexperienced people whom they can train.

Employment Service.

EXPERT SERVICE TO UNEMPLOYED—Personnel aid applications written; nominal fee. Interviews no cost. 30 N. La Salle, Room 437, Glasgow Brothers, Counselors.

LETTERS written to secure job—$2. B. H. Allen, 122 S. Mich., R. 1034. Wabash 4112.

SALARIED POSITIONS—SEE OUR AD THIS column Sun., Wed. R. W. BIXBY, INC.

Employment Agencies.

YOUNG DIE MAKERS—MFG. . . . . .85c HR.
BENCH FLOOR MACHINISTS . . . . .80c HR.
Radial Drill . . . .75c Nite Cashier . . $12, b.
Belt Sanders . . . .50c Hotel Maint . . $75, r.
Die Designer . . . .$50 Filipino Cook $60
Milling Mach . . . .90c Lathe Motor Rep. 75c
Elderly Clk., $50; Hsm. $60.r.,b. Col. Chef.
LA SALLE AGENCY, 306 W. MADISON.

COLLECTION CORRESP., agency exp. . . open
HOTEL CLERK, 6 NIGHTS, 8 HRS. . . $115
Mach. helpers . .$16 Pressers . . . . open
Gardener . . . . . .$90 Heald int. grind. .80c
MANY RESTAUR. JOBS, $5 FEE.
PROGRESSIVE, R. 1124, 202 S. State.

3 GAS STATION MEN

Must have super service stn. and sales exp.
Col. Simonizer . . $18 Auto Mech. $25
Mech. and Nites . $18 Mech. Helper $15
Chicago Garage Owner's, 111 W. Jackson.

COLLECTION CLERK, college grad. . . . $100
Auto parts . . . .$25 Engr. refrig. . . .$150
Gas station . . . .$17 Ink grinder $25
Elec. sales . .$125+ Putty runner 60c
Fount. cook . . . .$20 Tool-die mkr. $1
BUSCH AGENCY, 184 W. Washington.

TEN SALESMEN.
Age 25-40, with car, for sales promotion campaign. $60 per week. Draw.
SEE US TODAY.
CONSOLIDATED, 11th flr., 209 S. State.

MODERN, 879 N. STATE.
Mgr. hotel . . $100, r. Asst. mgr. . . $75, apt.
4 clerks . . $80-$70 r. Couple . . . . . $70, apt.
2 house officers, 45 yrs. $80

GAS ATTEND.—GD. SALESMAN $25
Garage hiker . . . $15 Auto mech. $22
Auto painter . . . $35 Body fender $1
AVAILABLE, 343 So. Dearborn, R. 204.

SMALL LOAN MAN (EXP.)

A1 Organization. Immed. opening.
MOLENE PERSONNEL, 105 W. ADAMS-ST.

GLEASON GEN. MILL MACH. SET.
DRIVER WITH Car. COIL WINDER.
CERTIFIED. 30 N. WELLS.

SALES—AUTOMOTIVE FIELD or JOBBER
EXP., age 28-32 . . . . $150
REDFIELD PERSONNEL, 5 S. Wabash.

3 DESIGNERS-Draftsmen—Machy. $175-$300
2 PRODUCTION line formn.; sm. pts. $175
HARRISON PERSONNEL, 53 W. Jackson.

DRAFTSMAN . . . . .$1 INT. GRINDER $30
FURN. CLAMPER. INSPECTORS . . . $25
ROYAL, 184 W. WASH., 2D FL.

. . HOSPITAL COOK, $132, R. B. L. . .
House officer, hotel; must have exp. . . $85
SHAY, 936 N. MICHIGAN-AV.

UPHOLSTERERS—A1 . . . . .55c-75c hr.
SACRO'S, 32 N. STATE, RM. 611.

HIGH SCHOOL GRADS., TALL; S. W. . $14
S. SIDE CONSOLIDATED, 1105 E. 63d-st.

DRIVER, delivery; young, clean cut $18
GREAT NORTHERN, 601 W. MADISON.

TERRY AND THE PIRATES—TRADE MARK

HELP WANTED—MEN.

Employment Agencies.

ASST. SALESMANAGER

Train, direct men, develop sales prom. . $225
DESIGNER, mech. engr. degree $225
STATIONARY dept. engr., 5 yrs.' exp. $150
SALES, 35-55, cars . . . . $65 plus
JR. SALES, CAR . . . . $65 plus

A1 Proofreader, Steady, $50

6 BOYS, tall, very alert, no exp. $15

Multigraph or Multicolor

hand feeders, several, at once . . . . . . $18-$30
GRINDER, Heald machine 75c

7 Silk Screen Squeegee

Boys, radio exp. 32c Glass packer $18
Milling mach. . . 80c Die setter 60c
Filip. dishwash. $14 Bus boy $12
Fount. boy . . . . $15 Carver $20
Fry cook . . . . . . $18 Grill man $20
Filip. bus boy . . $12 Sandw. man $15
Drug store prtr. $15 Hotel clerk . . . . $60, R.
CADILLAC, 14 E. JACKSON

4 Draftsmen, $150-$200

TIME STUDY—Sheet Metal $200
DRAFTSMAN—Lighting fixtures, etc. $175
DRAFTSMAN—M. E. small parts $175
DRAFTSMAN—Ornamental iron $200
WAREHOUSE SUPERINT.—Future $300
SUPERINTEND'T—Pin game factory . . $400
MANY SALARIED SALES JOBS OPEN.
MACHINISTS—MFG. 80c
Int. grinder . . . . . . 75c Boy—Driver $10
Grocery clerk . . . $15 Tool Makers 85c
3 DIE MAKERS—Mfg., N. S. $125
Refrigeration service—Sealed unit $25
Coil winders—Transformer exp. 50c
INSTITUTION CHEF—Life job . . $110 r.b.l.
HOTEL CLERK—Colored, steady $50
2d Baker . . . . . . $18 Cook $25
Engineer . . . $75 r.b.l. Grill Man $20
Fount. Man . . . . $20 Hamburger Man . $15
TRIANGLE, 25 E. JACKSON

MACHINE DESIGNER $300
TOOL AND DIE DESIGNER—Mfg. $300
SUPT.—Punch Press Exp. $250
CHIEF T. S. ENGR.—Young $275
SALES ENGINEER $125
C. P. A.—Young; steady $175
TRAVELING AUDITOR—Single $150
CREDIT MAN—Tire Exp. $150
Coll. Grad.—Dept. Store-Mail Order exp.
TOOL AND DIE—Full Line Mfr. 95c
2 Acetylene Welders—Light tubing 70c
B-S Auto Screw . 90c Pol. & Buffer 90c
Squeegee Opr. . . . 45c Soda Men . . . . . $20-$22
Htl. Cks. $75.R-$90 Hamburger Boy $16
S. O. Cook . . . . . $20 Dishwasher $12
Bus Boy . . . . $14 Grocery Clk. $15
Grease-Gas Sta. . $20 Cake Baker $30
2d Baker $20
WABASH, 202 S. STATE-ST.

. . . OFFICE OPEN 7:30 A. M. . . .
SALESMANAGER, AUTO ACCESSORIES.
SHEET METAL WORKERS
SILK SCREEN OPERATORS.
3 HEALD INTERNAL GRINDERS . . . 85c
Milling machine, heavy set up 80c
Punch press . . . . . 35c Carburetor repair.
. . . SHAPER ON FORGINGS, 60c . . .
Hotel houseman and painter, single . . $65, r.
Htl. clerk, tran. $80 5 bus . . . . . . $12-$14, m.
1st baker . . . . $30 Bread and Kaisers $30
2d baker . . . . $25 Baker's helper $16
Boy to learn polishing and buffing.
All Trades, 111 West Jackson

Chain Store Actg. & Operating Statistician, $275

TAX ACCNT. C. P. A. or L. L. B. . . . $4,000
SECRETARY to President—Un. 32 yrs. $200
PREMIUM GOODS SALESMAN $5,000
Sales to Furniture and Bedding Manufact's, $6,000
Above requires 2 men; 1 exp. in Chicago area; 1 New York area.
TRAVEL AUDITOR, retail experience . $175
Glader Corp., 110 S. Dearborn

Maintenance Pack. Hse., $130
LIC. ENGINEER $125
Repair Machinist 75c
ENGINE ROOM MAINTENANCE . . $30 WK.
BENCH MACHINISTS 80C
Tool-Die, lge. Mfg. Co. 95c up
ENGINE LATHE HD. B. S. AUTO SCREW.
OFFICE BOY, LARGE CO. . . . . $65 MO.
Loop, 36 S. State, Rm. 1310.

STOCK CLERK—Husky young man with radio, elect. or small parts exp. $18
MILLING MACHINE—All-around man . 80c
SPRAYER with die cast exp.
MOULDER—Aluminum bench; S. S. . . . 90c
DIE MKR. MFG. . $1 WOOD SPRAYER S.S.
Foun. grill men . $18 Baker Lith. rye . . $25
Pastry cook . . . . . $20 Steam table man . . $20
SEE MISS KELLY HERE.
Hudson mech. . . . $40 Greaser, tire man . $18
Chr. mech. . . . . . . $35 Hudson greaser . . . $18
Body-fender . . . . . $40 Gas sta. greaser . . . $18
Monarch, 166 W. Washington

PAINT SALES, TRADE SALES EXPER.
In Wisc.; age 30-40; exp. nec. . . . . . $2,400+
Food sales, jobbers, dealers; road $150
Spec. sales, foods; 28-33; northern Ill. $150
JR. SALES ENGR., ELEC. ENGR. . . . $125
Credit men, budget tire exp. $125
Contact men, sales or office exp. $125
ELLIOTT FISHER BKKPR. . . . . OPEN
House officer, hotel; must have exp. . . . $85
Chef, hosp. $132, rbl. Doorman, young . $85
CHIEF RADIO INSPECTOR $50
Elec. mach. maint. Internal grinder.
S-H-A-Y, 30 W. WASHINGTON.

SALESMAN—Heavy sales background. Exp. selling to municipalities.
SALESMEN, 2, adv. exp., over 35 . . . . Open
SALESMAN, mill supplies . $175-$200 + ex.
SALESM., 25-30, sgl., auto. jobr. $100 + ex.
SALESMEN, 2, steno., greet. card exp. Open
SMALL LOAN MEN, 2, exp.
RATE CLERK—Motor frt., R. R. . $140-$150
BUSINESS MEN'S
209 S. STATE. ROOM 708.

BUDGET CLERK, TIRES $125
GARAGE WASHER, nights, Evanston $15
APPRENTICE, dental lab., young . . $25 mo.
Hotel clerk . . . . $80 Delivery, age 21 . . $15
Hamburger . . . . $15 Fount. grill $16
Gas att., grse. $18+ Houseman $60
HOUSE OFFICER, DOORMAN . . $82.50-$100
NO. SIDE CONSOLIDATED, 1001 Leland.

WANT A JOB?
Tax acct.-C. P. A., L. L. B., Mo. $4,000.
C. P. A., U. grad., und $35, $3,000
Steno., raised on farm, $80, room.
Salesman, bldg., mat., Pa. & N.Y. terr., $175.
Trav. auditor, U. ed., $175, exp.
Collection corresp., gd. exp., und. 30, $110-130
OCCUPATIONAL, 310 S. MICHIGAN.

GAS station . . . . . $15; A1 greaser $20
GEN. AUTOMOTIVE, 27 W. Jackson, R. 49.

TRADE SCHOOLS—MEN.

AIR CONDITIONING

should excite the live wire who really wants an oppty. for steady employment and good pay. Easy to learn under our approved methods. Come in and inspect our laboratory and shops. America's finest. Open daily, 9-5; Wed. to 9 p. m. Write or phone for admittance pass and "Vital Facts." Refrigeration and Air Conditioning Institute, 2152 Lawrence, Longbeach 6100.

LEARN TOOL-DIE MAKING

MACHINIST TRADE
AUTOMATIC SCREW MACHINES.
Visit Most Complete Shops in America.
FREE EMPLOYMENT SERVICE.
Open days, eves. Call or write for Free Book
ALLIED SCREW MACHINE CO., INC.
609 W. Lake-street. Dept. T. Hay. 1136

YOU still have time to enroll in
BARBERING
before the return to our former higher prices. Call, phone, or write.
MOLER COLLEGE,
177 N. STATE-STREET. CEN. 6393.

PAY AFTER GRADUATION.

W-E-L-D-I-N-G.
Tool Die—Machinist—Screw Machine.
Body and Fender—Auto. Diesel.
Refrigeration—Air Conditioning.
Est. 35 yrs. GREER 2030 S. WABASH

LEARN TOOL AND DIE MAKING.
Machinist Trade Low Rates.
National School of Mechanical Trades.
628 West Lake-street. Monroe 2346

EARN while learning; auto mechanic, body fender. Practical shop training. Phone, call or write. Days, evenings.
FEDERAL AUTO ENG., 2040 Washington.

Drafting, Air Conditioning.

Day or eve. For int. write, call, or phone.
CHICAGO TECH., R. 25M, 118 E. 26th-st

DEMAND FOR FREIGHT TRAFFIC MEN
FREIGHT TRAFFIC INSTITUTE
176 W. Adams-st. Dept. F-12 State 2330

WILL train reliable men to service elec. refrigeration, air condition, spare time Write Utilities Eng. Inst., 404 N. Wells.

LEARN WATCHMAKING—CATALOG FREE.
CHICAGO SCHOOL, 155 N. CLARK-ST.

HELP WANTED—WOMEN.

Stores and Offices.

BUSINESS school or exceptional high school graduate, living vicinity Austin or Oak Park, for office detail; must be neat and accurate; state speed in shorthand and typing, age, religion, salary.
Address T B 123, Tribune.

CORSET SALESWOMEN.

Part time work available for expd. fitters. Apply Central Employment Office, 3d floor, Friday, 9:30 a. m. to 12 noon.
WIEBOLDT'S,
Ashland, Monroe and Ogden.

FUR SALESWOMEN.

We have some part time openings for experienced fur saleswomen; may lead to permanent work. Apply Central Employment Office, 3d floor, Friday, 9:30 a. m. till noon.
WIEBOLDT'S,
Ashland, Monroe and Ogden.

SECRETARY to major executive of large corporation. Must be thoroughly competent stenographer. Give full details regarding experience, education, personal attributes, etc. Address T H 482, Tribune.

STENOGRAPHER—Smart, young, ambitious, alert, neat, pleasant girl in advertising office; must take dictation accurately, type rapidly and like arithmetic. Give age, education, nationality, experience, starting salary, and brief description; permanent; good opportunity. Address A 564, Tribune.

STENO.—Expd., Gentile pref.; between 25-30; academic high school graduates; neat; gd. future; mfg. concern; state qualification; $25 start. Address D 562, Tribune.

TYPIST—Born Again woman or girl. Small wage to start. Give full details.
Address H M 19, Tribune.

STENO.—Alert yg. lady; rapid and accurate; switchboard. Address E 61, Tribune.

STORE girl and shipping clerk—Exp. Sun Brite Cleaners, 4635 North Rockwell.

—BE A FREIGHT TRAFFIC MANAGER—College Advanced Traffic, 330 S. Wells.

Professions and Trades.

BEAUTY OPERATOR—For Saturdays only. 5118 Fullerton.

BEAUTY operator—Must be expd. all around. Apply 4344 N. Keystone-av. Pal. 1357.

FUR FINISHER—Experienced; good opportunity. 5900 W. Madison-st.

HEMSTITCHERS—Girls exp. on hemstitching machines. 220 W. Huron, 5th floor.

INSULATORS—Fine wire; 2 yrs. experience; steady work. Address T K 565, Tribune.

MILLINERY MAKERS

on better hats; expd. only need apply. Russell Hats, 65 E. South Water, 23d fl.

Millinery Turban Makers.

Experienced only. Steady work if qualified. Bi-Rel Hat Co. 630 W. Jackson-blvd.

MILLINERY MAKERS—Experienced on better hats. Steady work. Flo-Lill, Inc., 65 E. South Water-st., Room 1001.

OPERATORS—Exp. on children's dresses. A. FRANK COUBEAU, 116 S. Wells-st.

PROOF reader—Union; not over 40 yrs. of age. Address T B 122, Tribune.

ROCK WOOL applicator—Experienced. Phone Lawndale 0888.

SAMPLE PASTER AND LABELER, exp. on cloth material; state experience. Address T K 334, Tribune.

SEAMSTRESS — Colored; experienced on shirts. Apply 1113 ARMITAGE-AVENUE.

SHIRT FINISHER—EXPD., STEADY. 1339 W. 63D-ST. MR. HOLLMAN.

SINGLE needle operators—Exper. on wash dresses. 532 S. Throop, 3d floor.

TUCKERS—Experienced. 317 S. Market-st., 4th floor.

UPHOLSTERING, CUSHION, AND COVER OPERATORS.
First class, A1. Apply 3232 W. Chicago-av.

Household Help.

COUPLES — FOR ADVERTISMENTS FOR couples see separate subheading "Couples" immediately following this subclassification.

GENERAL HOUSEWORK—White, age 30-40. Must be competent second maid; other help kept. References. Euclid 1677.

GENL. hswk.; cooking; prefer Scand. under 40; only high class exp., refs. need apply; stay; own room. Forest 2224.

GEN. hswk.—White; experienced; 3 adults; own room and bath; references; South Side. Address T J 383, Tribune.

GEN. hswk.—Exp.; 25-35; stay; good home. salary; must like children. Key. 2710.

GENERAL HOUSEWORK — Experienced, white, 25-40. Own rm. and bath. Ced. 6764.

GEN. HSWK.—Care of child for employ. cple Stay. $7. 5606 N. Kenmore, 2nd.

GEN. HSWK.—Wh.; no cooking; no hvy. ldy. 1 child; own room; $6. Hollycourt 4588.

GEN. hswk.—Wht.; adults; no washing, no cooking; stay; doctor's home. Sac. 0480.

GENERAL hswk.—Expd.; white; assist 2 children; no cooking; stay; $8. Bri. 0458.

GEN. HSWK.—Over 20; care of child 3½. $7. 6237 N. Fairfield. Rog. Park 8293.

GEN. HSWK.—Wht., 18-30, exp.; lt. ldry.; no ckg.; gd. home, stay, $7 wk. Bri. 1244.

GEN. hswk.—White; doctor's home; own rm., bath; $8. 854 E. 52d-st., 2d apt.

GEN. HSWK.—No cooking; assist 1 child; own room; refs.; good home. Hum. 0519.

GIRL—White, small private family; serving, upstairs work; some mending; some ironing, cooking on Thursday; Florida winters. Near western suburb. Starting wages, $15 per week. State age, nationality, experience, and refer. Address T G 314, Tribune.

GIRL—White; under 35; gen. hswk., cook for Gentile couple, 1 school child; $10; own rm.; child's ldry.; best refs. She. 6294.

GIRL—Stay nights; wh. or colored, betw. 18-30; for gen. hswk.; go to country till Labor day; no ckg.; small family; $7. Irving 9447

GIRL—Gen. hswk., exp.; white, 25-35; own room, bath; no ldry.; 2 adults, 1 child; salary open. Sheldrake 3402.

GIRL—White; hsewk.; 5 room apt.; no cooking; no heavy laundry; assist child; own room. Winkle 6656 N. Ashland. Hol. 5273.

GIRL—Wh.; lt. hswk.; care child; stay. Short hrs. New home. $3 start. Berk. 4565

GIRL—Wh., 18-25; assist lt. hswk.; no ckg.; must like childr'n; own rm., bath. Ave. 7576.

GIRL—White; general hswk., plain cooking; stay. Saginaw 8997.

GIRL—Wh., 18-28; light hswk., care 2 children; refs.; stay; $7. Hollycourt 9236.

GIRL—White; gen. hswk., no cookg., no hvy. laun.; own rm.; stay; $6-$7. Jun. 7611.

GIRL—Scand., 23-35; pl. cook; no laun.; 4 adults, gentile; rm., bath; $10. Mid. 6219.

GIRL—Wh.; hswk.; no cooking; small wash; own rm.; assist with child. Sunny. 3958.

GIRL—Exp. hswk.; no cooking; good home; small family. $6. H. Feldman, 2937 Dawson.

HOUSEKEEPER, middle aged; Catholic rectory in country; experience not necessary
ADDRESS H L 47, TRIBUNE

HSEKEEPER.—To take compl. chrg. of home and 2 children; 140 mi. north of Chicago. Perm. home. Address E 55, Tribune.

MAID—White; experienced; 14 mos. child; gen. hswk.; no heavy ldry. Hyde Pk. 8590.

NURSEMAID—White, 25-35, stay; city references, $8. Address T M 536, Tribune.

THE TRIBUNE offers special low rates to persons advertising for positions. For further information stop at the Want Ad office, Madison and Dearborn streets or in the lobby of Tribune Tower.

Couples.

COUPLE—Houseman, driver, cook, no washing; North Shore suburb, $75 month.
Address T M 535, Tribune.

Clubs, Hotels, and Restaurants.

FOUNTAIN GIRL—Exp. not necessary. Call Friday. Baker Drug, 400 South Ashland.

FOUNTAIN GIRLS—Exp., for day and night work. Good salary. 1576 Milwaukee-av.

SODA FOUNTAIN GIRL—Experienced; good wages; steady. 160 East Ohio-street.

WAITRESS — Must be experienced; 6 day week; wages $12. Apply 344 N. Laramie.

WAITRESS—Expd., eve. work, sandwich shop. Apply 11-2. Wimpy's, 5146 W. Madison

WAITRESS—RAPID; YNG.; EXPERIENCED. APPLY 4910 SHERIDAN-ROAD.

WAITRESSES—Experienced. Apply Batt restaurant. 2006 S. State.

WAITRESS—6 a. m.-2:30 p. m.; no Sunday; gd. wages. Cicero 3734, Normandie Rest.

WAITRESSES—Exper; yng.; nt. appearance. 523 Howard-st. Apply 9 a. m. to 2 p. m.

WAITRESSES [2]—Living on Northwest side preferred. Call 5130 W. Fullerton, 10-12.

HELP WANTED—WOMEN.

Clubs, Hotels, and Restaurants.

WAITRESS, SANDWICH GIRLS—Size 34-36. Experienced. Mostly evening work. Shirley's, 219 N. Crawford.

WAITRESSES [4] — Must be experienced. Part or full time. Will Clare Restaurant, 7464 Exchange. South Shore 4784.

WAITRESSES—Long or short hours. Expd. Apply 10-11. 333 N. Wells.

WAITRESSES, experienced. See Mr. Kasmar, 48 E. 22d.

WAITRESSES [2]—In restaurant; some exp. necessary. 7303 W. 39th. Lyons 7091.

WAITRESSES—Must be experienced; steady. 1259 S. Wabash.

WAITRESS—Exp., not over 25. Apply before noon. Happy Day Inn, 4739 Broadway.

Saleswomen.

CHRISTMAS CARDS!
THE TALK OF CHICAGO.
50 LARGE, BEAUTIFUL CHRISTMAS CARDS WITH NAME FOR ONLY $1
RETAIL, BIG COMMISSIONS
Show our FREE Samples, and see your orders roll in. Call or write for Samples.
GROGAN CO.
GREETING CARD HEADQUARTERS.
122 S. MICHIGAN. GAS BLDG.

SALESLADIES—Gentile; north side; under 30. Introduce new art work; experience unnecessary; straight salary; permanent. Fine Arts Assn., 509 S. Wabash.

EXCELLENT business opening for women in educational field [27-42]. Drawing account, percentage, bonus. See Personnel Director, Rm. 1004, 360 N. Michigan.

CORONET HOSIERY

needs outside saleswomen; percentage. MISS KING, 126 North Wells-street.

PERSONALIZED Christmas Cards and 70 stationery items. Big comm. Beaux Arts, 179 W. Washington-street.

XMAS cards—Complete factory line. Best values. Big comm. Call, write Stauder, 82 W. Washington, or 4130 Belmont-avenue.

EDUC., alert Prot. woman; relig. ed. wk. Guar. inc. comm. Address T M 82, Tribune.

SELL 1 PKG. CLEANER, GIVE 1 FREE. Easy sales. Big comm. Crew, 1418 Harrison.

Miscellaneous.

SKIP TRACER—MUST BE EXPERIENCED. PART TIME. CENTRAL 5311.

Nurses' Registries.

. . SURGICAL FLOOR SUPERVISOR . .
Registered; grad.-undergrad nurses.
IMMEDIATE PLACEMENT.
SHAY, 936 N. MICHIGAN, OPP. DRAKE.

AT ONCE—Registered nurses, undergraduates and trained nursemaids. Chgo. Registry, 2818 Cambridge. Gra. 0202.

Employment Agencies.

STENO.—Finance experience $75
STENO.—SECRETARY, So. West $110
STENO.—Accounts recv. bkkpr. $75
COMB. STENO.-RECEPTIONIST—Det. . $80
FULL CHGE. BOOKKEEPER—Loop . . $110
ELEC. TYPEWR. STENCIL CUTTER. Open
DIETITIAN Tea Room Manager . . . $125 mo.
COMPTOMETER OPER.—Loop $65
BURR. bkkpr. and biller, full chg. bks. $25
SWITCHBOARD OPER.—Loan exp. . . Open
Glader Corp., 110 S. Dearborn

ZINSER PERSONNEL SERVICE.
Dictaphone operator—Credit experience.
Stenographer—Insurance claim exp.
Experienced Comptometer Operator.
Switchboard Operator-Typist—N. S.
Stenographer—Grain brokerage exp.
Addressograph Graphotype Operator—N.S.
Asst. Bookkeeper—Know comptometry.
Switchboard Operator, Light Stenog.
Stenographer Bookkeeper—Investment exp.
Comptometer Oper., Stenog.—Steel exp.
140 S. Dearborn-street. Room 1548.

2 STENO.-SECYS—S. W., 5 days $110
STENO.—Accounting Dept. $90
STENO.—KEY SWBD. $65
TYPIST—Good at figures $80
RADIO SOLDERERS & ASSMBLRS. . . . $17
Cigar Counter Sales for Hotel $70
MANY WAITRESS JOBS OPEN—$8-$12.
White Hotel Maid and Linen Room $50
Fountain Girls . $15 Cook—Rest. $15
WABASH, 202 S. STATE-ST.

STENO.-SECRETARY $100
STENO. RECEPTIONIST $90
GEN. OFFICE, STENO., EDIPHONE . . $90
COMPTOMETER—North $90
BURROUGHS BILLER $90
EDIPHONE OPERATOR—Fast $85
ELLIOTT FISHER BILLER $75
CONSOLIDATED, 11th flr., 209 S. State.

CORBOY-CALVIN—20 W. JACKSON.
F. C. BKPR.-typist or stenog., S. S. . . $25
F. C. BKPR.-typist—Small ofc., loop . . $25
BKPR.-STENOG.—Must have college acctg.
ASST. BKPR.-TYPIST—5 day wk., lp. $85
TYPIST—Knowl. comptom., S. W. $18
FILE CLERK—Ins. exp., loop $85

STENO.—REAL EST. & MTGE. EXP. . $100
F. C. bkkpr . . . . $25 Pickle packer . . . Top
Coil winder . . . . Top Power mach. $15
MANY RESTAUR. JOBS—$5 FEE.
Blonde hostess . $16 Fount. girls $15
Waitresses . . $8-$12 Hosp. cook . . $35, r.b.
Apt. htl. maids . $55 Housemaids . . $12, r.b.
PROGRESSIVE, R. 1124, 202 S. State.

6 PICKLE PACKERS . . . . $12-$15
4 COIL WINDERS . . . . $16-$18
FACTORY GIRLS; NITE SHIFT . . $11-$14
ASSEMBLERS. WAITRESSES.
4 HOUSEKEEPERS, HOTEL EXP. $50-$60
Monarch, 166 W. Washington

Steno. Biller, A1 . . . . $85
TYPIST-ORDER CLERK, 5 DAYS $70
MERROW MACH. OPER., COLORED $13
FACTORY GIRLS, ALL LINES $14
Loop, 36 S. State, Rm. 1309.

Secy. to Exec., Loop, $100
STENO.—N. W. $85
P. B. X. OPER.-STENO., Medical exp. $100
BKPR.-CASHIER—S. W. $100
Craig Agency, 209 S. State.

REST. couple . . . . $90 Typist, clk. $15
Inst. nurse . $35, r.b. Maid, rectory . $35, r.b.
Maids . . $9-$12, r.b. Inst. cook . . . . $35, r. b.
Fount. girls . . . . $15 Cafet. cook $18
S. & S. opr. . . . . $25 Carver . . . . $60, b.
BUSCH AGENCY, 184 W. Washington.

2 STENOS.—R. E., South Side.
Bkkpr.-Steno., North Mich.-av.
Secretary—Advertising agency.
Steno.—Home economics.
Typist-Swbd.-Comptometer.
OCCUPATIONAL, 310 S. MICHIGAN.

ELLIOTT FISHER OPERATOR.
STENOGRAPHER; prop. mgmt. exp. pref.
BOOKKEEPER, LIGHT STENOGRAPHER.
DICTAPHONE OPERATOR—5 DAY WEEK
SELECTIVE PLACEMENT COUNSEL.
MERCHANDISE MART, ROOM 227.

MOLENE PERSONNEL 105 W. ADAMS
STENOGRAPHER, 1 girl office, N. S. . . $95
TYPIST; Asst. Bkpr., Ins. exp. 85
STENO.-PBX OPR.; 30-35, Loop 85
TYPIST-BILLERS; Near North Side . . . 65

N. C. R. ELLIS POSTING $22
STENO.-CLERK, age 25 . . . . $85
Steno., R. E. $20; P. B. X. Typist, $18
Waitresses—Fountain—Hotel Maids.
NO. SIDE CONSOLIDATED, 1001 Leland.

WAITRESSES—SMALL—GOOD TIPS.
Coffee shop hostess; out of city $75 Meals
Genl. hswk.; many positions; best wages
SHAY, 936 N. MICHIGAN-AVENUE.

LEGAL STENOGRAPHER $25
STENO., ADV. EXP., 1 GIRL OFC. . . . $20
HAHN-MARTIN, 7 S. DEARBORN-ST.

BKPR.-CASH. . . . . $22 Dining Rm. . . . $40 rb
2d Md., Rc. $35 rb Fount., no exp. $35 b
MORRELL AGENCY, 306 W. MADISON.

HOTEL cpl., $75 apt.; inst cook, $60 r. b.
KITCH. girls, $35, r.b.l.; SALAD girl, $45
mls. Sacro's, 32 N. State, Room 611.

NORTH SIDE EMP., 4802 BROADWAY.
2 couples, apts. . $80 5 wh. hotel mds. . $55
2 clks., cleaners $15 2 second mds. $12

KITCH. supervisor—Out. . . . . $100, r. b.
4 wht. maids, $58-$50; Cook, $18.
Modern, 879 N. State.

BURR. BKKPR.—REC. BANK EXP. . . . $100
FINANCIAL, 111 W. JACKSON.

E. WHITE BUREAU, 42 E. WALTON.
Wh.-col. hsmds., $10-20; col. htl. mds., $45.

2 OFFICE CLERKS, 4 YR. H. S. $15
RELIANCE, 32 N. STATE, RM. 1417.

CELESTER M. HORTON, 310 S. MICHIGAN
Steno., exp. sales percentages, analysis.

REGISTER FOR ALL POSITIONS.
PARK EMPL., Bank Bldg., 6306 Cott. Gr.

PANTRY . . $65 r. b. Col. hsmaid, $12 r. b.
Wh. hsmds. . $10-$18 ELITE, 57 E. OAK.

GOOD JOBS OPEN—COOKS, GENL.
Lee Empl. Oppos. Davis "L" Sta. Evanston

— WE HAVE THE JOB YOU NEED —
P-R-I-N-C-I-P-L-E 6355 BROADWAY.

EXP. col. maids, priv. and hotel; refs.; $10-$12-$15 wk. Englewood. 5534 S. State.

HELP WANTED—WOMEN.

Employment Agencies.

STENO.-INS. EXP., $100

SECRETARY-STENO., loop office $90
E. F. BILLER-COMPTOM. OPER. $80
BOOKKEEPER, TYPIST, loop ofc. $85
BKKPR.-CASHIER, check drivers $90
SECRETARY-STENO., attr., S. W. . . . $90
BKKPR.-STENO. [3], north and loop . . $85
10 STENOS., all locations . . . . $15-$25
FILE CLERK, bank check exp. $75
STENO., extra fine position, loop $85
STENO., real estate or bank exp. $80
YOUNG STENO.-CASHIER, S. S. $65
2 JEWISH STENOS., N. S., perm. $80
10 Coil Winders, $18
HAND OR MACHINE EXPERIENCE.
10 Coil Finishers, $16
MANY HOTEL-RESTAUR. JOBS OPEN.
TRIANGLE, 25 E. JACKSON

4 Girls—Very Attrac.
To hand out samples; no exp. needed. $3 day
COIL FINISHERS or assemblers 35c
SMALL GIRLS—No exp. . . . . $12 mls.
BUS GIRLS—No exp. needed . . . $8-$9 mls.
4 BINDERY GIRLS
Expd. jogging and fanning paper . . $16-$18
WAITRESSES, BEST JOBS, FEE ONLY $5
STEAM TABLE—SANDW. GIRL . . $16 mls.
Factory girls . $11-15 Salad girl . . . $14 mls.
Grill girl . . $14 mls. Cntr. girls . $10-$12 m.
CADILLAC, 14 E. JACKSON.

OUR OFFICES OPEN 7:00 A. M.
10 SOLDERERS, $16
READY FOR WORK AT 8:00 A. M.
20 COIL WINDERS, ANY EXP. $14
3 HOSTESSES—Dining Room $75
HOTEL LINEN ROOM MAID $45
4 Cake wrappers; yg.; West 32c-37c
Inst. 2d Ck. . $50 rbl Hotel Mgr. . . . $50 apt.
Paper Box . . . . . . $16 Covering Mach. . . . $16
Stayer Mach. . . . $16 Inst. Kitch. . . $40 r.b.l.
All Trades, 111 West Jackson

10 STENOS.—SOME EXP. . . . . $65-$115
F. C. bkpr., So. $110 | Steno.-Secy. . . . $100
BURROUGHS MOON HOPKINS $100
Compt. oper.; exp. labor & matl. cost. $95
Front ofc. cashier; hotel, out city $100
Coffee shop hostess; out of city, $75 meals
WAITRESSES, $7-$12, GOOD TIPS.
Dining rm. mgr. $30 | Hotel maids $40-$55
BOBBIN COIL WINDERS $16
COIL FINISHERS $16
Girl, expd. plush leather novelties $14
S-H-A-Y, 30 W. WASHINGTON.

WADDELL-WIN—1 N. LA SALLE.
STENO.-SECY.; 22-28 yrs.; small Michigan-av. office; excellent oppor. $25
CLERK—Light dictation; one able to handle own corres.; sm. loop office . . $100
ASST. BKKPR.—Record work, light dictation; Field bldg. $100
2 GEN. OFFICE CLERKS—Assume responsibility; 25 years $100
CARDEX FILE CLERK—Near north . . . $18
STENO.—5 day week; small Michigan-avenue office $25

TRADE SCHOOLS—WOMEN.

Only $5 Enrolls You in
De Lee University
OF BEAUTY CULTURE.
Come in and see Chicago's finest school or send for FREE 42 page photo booklet.
30 W. Washington. Cen. 8225

YOU still have time to enroll in
BEAUTY CULTURE
before the return to our former higher prices. Call, phone or write. Day and evening classes.
MOLER COLLEGE,
177 N. STATE-STREET. CEN. 6393.

ATTRACTIVE GIRLS.
Excellent opportunity for those who qualify for fashion modeling. Sizes 12 to 18. Free placement service.
VERA JANE STUDIO,
64 E. Jackson-blvd. Wabash 9332.

CHICAGO SCHOOL DENTAL ASSISTANTS offers thorough training in an uncrowded field where steady work and decent wages still prevail. Can you qualify? Call or write for details. 64 E. Lake-street.

— — LEARN BEAUTY CULTURE OR — — Swedish Massage. Free Placement Service. SELAN'S SCHOOLS.
North: 2744 Milwaukee-av. Spaulding 6616
South: 6404 S. Halsted-st. Normal 2500

MODELS — PREPARE FOR THE BUSY SEASON.
Extra. Steady work. Free placement service. MALLON-FRIEL STUDIOS,
32 W. Randolph, 5th fl. Dea. 3105.

INVESTIGATE OUR SPECIAL TERMS ON Swedish massage. Also free course. 15 Salons, Chicago, New York, Miami. MELLQUIST 177 N. STATE. CEN. 6830.

SHORTHAND COMPLETE AT HOME
10 easy lessons. Over 5,000 grads. Average over 100 words per minute. Write Clark's Shorthand, Transportation bldg.

BEST TRAINING AT LOWEST COST — Chicago Academy of Beauty Culture. 37 SOUTH WABASH. STATE 4421.

LEARN BEAUTY CULTURE THE DISTINCTIVE Burham way. Day and evening classes 140 North State-st. Randolph 3355.

"MISS CHICAGO'S" FAMOUS STUDIOS. Learn Fashion—Photo Modeling. Special low August rates. 155 N. Clark. Dea. 7573

LEARN COMPTOMETER by actual working experience; free catalog, placement. Century College, 30 E. Adams, Fra. 8478.

DENTAL nursing — Uncrowded field. Money making, easy to learn prof. Visit National School Dental Nursing, 10 W. Jackson.

HOTELS CALL FOR TRAINED WOMEN. Gd. pay. Learn at home. Write Lewis Hotel Training Schools Desk 749 Washington, D. C.

BE A SWITCHBOARD RECEPTIONIST—Real placing service 9 days. Visit Am. School Field's Annex, 24 N. Wabash. Cen. 6646

SPECIAL advantages for girls who register NOW for Beauty Culture class. MARINELLO 108 N. STATE. STATE 5057.

GIRLS—CASHIERS NEEDED. Coin change and other machines. Come in for details. Chgo. Business Coll., 190 N. State. Fra. 4122.

GIRLS—TAKE COMPTOMETER NOW. Big demand. Visit CHICAGO BUSINESS COLL., 190 North State-street. Franklin 4122.

MANICURE COURSE, INCL. TOOLS, $17.50. Allied Beauticians, 5 N. Wabash. Dea. 6818.

HEIM BEAUTY SCHOOLS—Complete course $65. 6 E. Lake-st., 936 W. 63d-st.

HALE SCHOOL OF BEAUTY CULTURE 162 North State-street. Central 5007.

BE A POWER machine operator—Day or eves. MASTER SCHOOL, 400 S. State.

LEARN FASHION AND PHOTO MODELING Jo Keith. 14 W. Lake. Dea. 0134.

BE AN APT HOTEL MGR. - CATALOG free. Hotel Exten Div. 203 N. Wabash

THE COLLEGE OF SWEDISH MASSAGE 30 E. Adams-st. [Cor. Wabash] State 5313

WILFRED ACADEMY BEAUTY CULTURE 9 W. Washington State 5861

AMERICAN SCHOOL OF BEAUTY CULTURE, 30 E. Adams-st., 9th fl. Cen. 5446.

DRESSMAKING—MILLINERY SCHOOLS

LEARN DRESS DESIGNING, DRESSM'KING millinery or power mach. Day or eve. Free Booklet "T" Master College, 400 S. State.

BUSINESS PERSONALS.

Guaranteed Permanent, $1.

Complete incl. shampoo, finger wave, trim, all curls needed. Hair tinting every day. $1.25. Shampoo and set, 30c; manicure, 25c. DE LEE UNIVERSITY, 30 W. Washington. Op. Mon., Wed., Fri. eve. till 8 p.m. Cen. 8225

COUPON!
Genuine Palm Oil Perm. Wave Special . $1.25
Reg. $5 to $10 Perm. Wave . . . . $2 and $2.50
Clairol; Inecto; Rapidol Hair Dye. . . . $1.50
GERTRUDE HALE SCHOOL,
162 N. STATE-ST. CENT. 5007

FREE—Marcel or finger wave daily and Mon., Wed. and Fri. eves.; free haircuts daily and Friday eves.; free manicure daily and Wed. eve. Experienced supervision. Beauty School, 140 N. State-st., 5th floor

$3.50 PUSHUP OIL PERM. $1; NEW $5.50 guar. oil machineless, $2.35; not a school CRYSTAL, 5 S. Wabash, R. 419. Dea. 1872

$3 STEAM oil permanent, $1; DEMAE, 109 N. Dearborn. Dea. 6888. [Not a school.]

AIR CONDITIONING.

PORTABLE air conditioners—All sizes. $99 and up. Interested agents call or write Calumet 6100. 2441 S. Michigan-avenue.

MUSICAL INSTRUMENTS.

Pianos and Players.

CONSOLE type piano bargain—Pay only $76 balance due on account. Terms $1 a week. No money down. 30 days' trial. Nothing to pay until October. Used only 8 months. Looks, sounds like new. Private Fireproof Piano Warehouse No. 39 corner S. Ashland-av. and 39th-st. Op. till 9 p. m.

CHICAGO'S LARGEST STOCK OF USED GRAND AND UPRIGHT PIANOS. CONSOLETTES, VERTICALS, SPINETS. NOW ON DISPLAY. EASY PAYMENTS. KIMBALL FACTORY, 2611 S. California. OPEN DAILY, 9 A. M. TO 9 P. M.

BEAUTIFUL Spinet—Latest model; nationally known make; want reliable party to take over small balance at $1.50 week. See MR. RUSSELL, Credit Mgr., Wab. 6900. BALDWIN PIANO CO., 323 S. Wabash.

CHICKERING grand—Small size, used, but in good condition; a real bargain at $287; terms $2.00 week. P. A. Stark Piano Co., 234 S. Wabash-avenue. Open evenings.

2 BEAUTIFUL, like new high grade Console Spinets $135-$149; also 3 practice pianos, $25, and 1 walnut console grand, $165. PIANO MFR.'S OUTLET, 820 N. Kedzie-av

BEFORE buying a spinet anywhere see the brand new one for $195 on easy terms at Cable Piano Co., 303 S. Wabash.

CLOSING OUT Spinets and Grands—Lester, Chickering, Lyon & Healy, Adam Schaaf, Kimball, $115 up cash. 5408 W. North.

STEINWAY GRAND—At forced sale to collect accrued charges. Bargain. Terms. WYMAN PIANO CO., 6th fl., 209 S. State.

STEINWAY grand — Apt. size; like new Terms. Victor Warehouse, 4809 W. Lake

5 OCTAVE upright—Ideal for night club. Moist Piano Co., 8th flr., 209 S. State.

BABY Grand piano, $150; also walnut Spinet, $135. 3238 W. Harrison-street.

BABY GRAND—Kimball make; apt. size; very good cond.; reas. price. Irving 3350.

WANTED—STEINWAY GRAND PIANO. Also 9x12 rug. Briargate 2201.

SMALL GRAND PIANO for sale— $100. 1514 Howard, 2d apartment.

WANTED—Used grand piano for spot cash from private family. Kedzie 4214.

WANTED—Used grand piano; state make, price. Address F F 224, Tribune.

CLOSING OUT 6 GRAND PIANOS. 2 CONSOLES, $85 UP. 6512 N. CLARK.

WANTED — Good grand or small upright from private family. Pay cash. Dor. 0911.

Accordions.

120 BASS IMPORTED PIANO ACCORDION. LIKE NEW. CHEAP. LAKE VIEW 9844

Wind, String, Etc.

REBUILT BAND INSTRUMENTS. TERMS. LYON & HEALY, 243 S. WABASH.

SUPER L 5 Gibson guitar, bass fiddle, baritone sax, altos. Cheap. Box 1, Granville, Ill.

DOGS, CATS, BIRDS, PETS.

DOGS.

Setters (Irish).

IRISH SETTER pups—5 weeks old; $10. Call betw. 9 a. m.-6 p. m. 946 W. 69th, 2d flr.

Dogs—Miscellaneous.

524 N. CICERO-AV.—Always open. Dobermanns, Police, Danes, St. Bernards, Poms, Wires, springers, black and tans, Daschunds, Toy Fox, Beagles, Scotties; $3-$10

SHEPS, $3; Fox Terriers $5; Wire, $15; Scotties, Bostons, Cockers, Chows, Poms Dachs, and others. 2413 W. North-av.

100 PUPS and DOGS. Nothing over, $5, $3, $2. Up to $25 value. All breeds. Wire, $75, Bull, $10. 6419 Cottage Grove. We buy.

Dogs Boarded.

BOARD YOUR PETS at Paul's sanitary, air-conditioned quarters, 50c a day. Inspection invited. 4701 N. Harlem.

BOARD your dog at Loring's—Personal care, shady runs. Phone Frank. Pk. 2174.

BOATS, YACHTS, ETC.

18 FT. SLOOP—Cape Cod knockabout, complete with new and extra sails, dinghy, etc. $325. Fair. 0732 except Sunday.

SPEEDBOAT—Priced low for quick sale at Lake Geneva, Wis. A. N. Andersen, Lake Geneva Beach Subdiv. or Buc. 0610.

NEW and USED Boats and Motors at Maypole's, 5901 W. Madison. Col. 6626.

BOAT, $36; used 1939 motor, $20; twin $44 $2 dn. 4841 or 5111 Ogden.

38 FT. MATHEWS CRUISER. Inner Harbor, Jackson Park. Ask for "Leo."

PORTABLE outb'd mot. boat; new; reas. Christensen, 2631 Francis-pl., 3d floor.

SAIL boat; 12 ft.; comp.; $125; 8 ft. speed sled, $25; 16 ft. canoe, $40. Rad. 5595.

WILL pay cash or trade your old outboard motor. S. Benson, 1339 S. Cicero-av.

LOANS on boats up to $5,000—Quick action. Phone Mr. Wolman, Victory 2211.

DANCING SCHOOLS.

$1—LEARN TO DANCE IN PRIVATE—$1 Waltz, Fox Trot, Tango, Rhumba, Lambeth Walk, Shag, etc. Open 1 to 11. Also Sunday Ruth Lee, 2657 W. North-av. No appt. neces.

TEACH young or old to dance—30 N. Dearborn, R. 1103. Ran. 0015. $1.25 hour.

LEARN smooth, smart dancing. $1 pri. less. No appt. nec. Day, Sun. 3361 Madison.

DANCE WELL—Take private lessons. Teresa Dolan, 1545 E. 63d. Hyd. Pk. 3080.

CAMERAS AND OPTICAL GOODS.

— CAMERA BARGAINS AT ALL TIMES — Buy on Budget Plan. No Red Tape. Open Tues., Thurs., Sat. to 9; Sunday to 3 Bolotin Camera, 729 W. Roosevelt-road.

PAY 25c—$1 wk. on new used cameras, eqp. No fin. Co. Open ever eve. till 10 p. m. GENERAL, 2308 W. DEVON. HOL. 6200.

SPOT CASH FOR YOUR CAMERA
CHICAGO CAMERA CO., 2324 S. Michigan

CLOTHING, FURS, ETC.

HIGHEST cash paid for men's used clothing, ladies' fur coats. We call. Abbott Resale, & 4086 Broadway. Lake View 6820.

CASH for men's used clothing, fur coats. 2624 N. Clark-street. Div. 2794. We call

OUT-of-pawn fur coats, scarfs, jackets $5 up. Uncle Max, 675 N. Clark-street.

WANTED by priv. party real dark mink coat, large size. Address T O 426, Tribune.

LAPIN FUR COAT—Tan; good condition; size 14. Reasonable. Buck. 9188.

TYPEWRITERS AND SUPPLIES.

REMINGTON $25. ROYAL $32.45
Underwood $18.50 L. C. Smith, $26.50.
1528 Belmont, 944 W. 63d, 415 N. State.
3 STORES TO SERVE YOU.
All Phones Del. 1843.
ALL TYPES OFFICE EQUIPMENT CO.

TYPEWRITER $9, adder $27; mimeograph $25. PRUITT, 425 N. La Salle-street.

HORSES, HARNESS, AND WAGONS.

SADDLE HORSES Just received, hi-class, Kentucky bred. Price reas. Ridgewood Stable, 5 mi. W. of Aurora on route 47.

3 GAITED bay horse—Reas.; 4 yrs. old; 15 hands 2 in.; gentle; priv. Lon. 8126.

SPORTING GOODS.

CASH for guns, golf clubs, cameras, binoculars. KLEIN'S, 508 S. Halsted.

WE buy used shotguns, rifles—Dave's Sport Stores, 11309 S. Michigan.

AUCTION SALES.

WILLIAMS BARKER & SEVERN CO. — Furniture, carpets, general household goods 229 South Wabash-av. General Auctioneers TELEPHONE HARRISON 3777

COLLECTIONS.

COLLECTION everywhere—No collections no charge. United Mercantile, Rm. 208, 140 N. Dearborn. Phone Central 8466

PATENTS—PATENT ATTORNEYS.

PATENT ATTORNEY ENGINEER. Confidential personal service. Prel. advice FREE. D. M. HELLER, 134 N. La Salle. Fra. 5056.

PRINTING MACHINERY AND SUPPLIES.

700 M. NO. 10 PENNY-SAVER envelopes; white; 95 cents per M. 425 N. La Salle.

TO RENT—ROOMS—CENTRAL.

SINGLE rm. with private bath—$7 up. HOTEL DALTON, 1234 SOUTH WABASH.

Hotel Rooms.

$4.00—WEEKLY—$4.00
New, clean, modern baths and showers. WESTON HOTEL. 355 W. MADISON.

TO RENT—ROOMS—SOUTH.

DREXEL-BLVD., 4702, 1st—Sleeping room, private bath, $3; mod. apt. Drexel 3018.

HYDE PARK-BL., 1032 E.—Lg. lt. rm. Pri. fam. Kit. pr. Reas. Emp. yg. lady. Ken. 8038

KENWOOD, 5519—Spec. summer rates now in effect; new. dec. $2.50 wk. or $10 mo. up.

KENWOOD 6326—Lg. rm. f. w., sm. 1 rm. 1 nr. bth., shwr.; rm. with kit. priv.; gd. tr.

NORMAL-BLVD., 6400—ENGLEWOOD 3700. NORWOOD HOTEL. New double inador bed, adjoining bath. All trans. Cafe. $6 week. Also kit. apts.

UNIVERSITY, 6159—L. surf., attr., airy, clean, comf.; beds, closets; $3 up; ofc. bell.

YALE, 6657—Large, attrac. airy front sleeping rm.; R. I., surf. L.; $3. Nor. 1758.

LIVE AT THE "Y"
where you have all club facilities. Convenient to everything; I. C., bus and surface. Full 24 hour service. Single rooms $5.00 to $7.00 weekly. Double, $4.50 to $6.00.
HYDE PARK Y. M. C. A.
1400 E. 53d-street. FAirfax 5300.

68TH-ST., E. 1469—2d fl.; newly furn., dec. rms.; nr. I. C. and transp.; gents preferred.

E. 68TH, 1419, 2D—Sunny room; cross-vent.; 1 or 2; $4.50-$6.50; priv.; refs. Hyd. 0528.

Hotel Rooms.

SOUTHLAKE HOTEL,
4711 KENWOOD.
Smartly furnished, single and double rooms, tub and shower. I. C. Rates from
$5.50—WEEKLY—$5.50

$5 weekly
Comfortable, large, light, airy rooms. Unexcelled service and transportation.
PARKLAND HOTEL,
1550 E. 63rd. At Jackson Park.

TO RENT—ROOMS—NORTH.

BANKS-ST., 2 EAST—Cool, airy single and double rooms; near beach and loop; $6-$9.

BYRON, 1022—Large front rm. for 1 or 2; good transp.; reas.; private family.

CEDAR-ST., E., 61—CANTERBURY HOUSE—½ blk. to lake; delightful single rooms, $5.50, $6.50; double, $7-$9. Also transient.

CLARK-ST., N., 2703—Bach. hotel; quiet, mod.; redec.; new beds; $3.50 up. Div. 9285

DELAWARE-PL., E.—Lge. fur. front rm., Bath; priv. fam.; ½ bl. E. Mich. Sup. 1102.

DIVERSEY-PKWY., 506—Large rooms, newly furn.; blk. lk., pk., exc. trans. Buc. 10444.

KENMORE, 5333—Attr. front room. Reasonable. Near beach, all transportation.

MICHIGAN—843 N. Rms., with baths, for girls. Suit. 1-2-3; walk dist. loop.

OAKDALE, 434, 2d—Large room; 2 closets; kit. priv.; gr. piano; bus; reas. L. V. 9299.

OAKDALE, 639—Front rm. for sleeping or light hskpg.; $4 and $5. 3d. Linton.

PINE GROVE, 2744—Pinewood Hotel at Diversey, Lincoln Pk.; newly dec. nicely furn., some priv. bath or shower. $4.50-$7.

PINE GROVE, 2823—Lrg. comf. rm., adj. bth.; gentiles; Limited bus; reas. Wel. 7766.

SCHOOL-ST., 1910—Lrg., airy rm.; tw. beds; excel. meals; gd. trans.; reas. Wel. 5075.

SHERIDAN-RD., 4846, 2d—Lovely room in pri. home, $3. See to appre. Edg. 3063.

WAYNE, 6334—Lovely, large room, suit. 1 or 2; priv. home; excel. trans. Rog. Pk. 1790.

WILSON, 830—Large, light, sgle. room, adj. bath; excel. trans.; near beach; $3.50.

NORTH-AV. Y. M. C. A.
Near loop, lake, Lincoln park, L. Newly decorated, comfortable rooms as low as $3 a week [double]; single, $4.25 a week. 1508 N. Larrabee-st. Lincoln 2633.

$6 WEEK UP, DAILY $1.50
ALL ROOMS WITH PRIVATE BATHS. WINDALE HOTEL, 6019 Winthrop-avenue.

COMFORTABLE ROOM—Adj. bath and shower; suitable 1 or 2; board opt. or share apt.; Addison, near lake. Lake View 10362.

PRIVATE fam.—Sunday breakfast; laundry incl.; reas. Blk. lake, Loyola L. Shel. 0870.

UNUSUALLY choice front rm.—Best loc.; all trans.; beach; pk.; gar. Edge. 4278.

Hotel Rooms.

CLARK, N., 2026. MOHAWK 3460.
NEW BLDG. OPPOS. LINCOLN PARK.
HOTEL CLAYTON.
300 MOD. ROOMS. BEAUTYREST BEDS. ATTRACTIVE LOW TRANSIENT RATES. $5.00 UP—PER WEEK—$5.00 UP. FREE RADIO, FANS; 10 MIN. TO LOOP.

$5—WEEKLY—$5
Newly decorated, modern in every detail. STRATFORD HOTEL, 4131 SHERIDAN.

ST. REGIS HOTEL, GRAND-AV.-CLARK. Live nr. loop; clean, comf. rms.; run. water, phone, elevator. $4 sgl., $6 double.

$5.50 WEEK—$1 DAILY.
Northmere Hotel, 4943 Kenmore, Lon. 4234. All rooms shower or tub. Bus, L, surface.

TO RENT—ROOMS—NORTHWEST.

EASTWOOD, W., 3000—Rm.; adj. encl. pch.; beau. hm.; bus. man, wom.; $5 wk. Jun. 0994

POTOMAC, 3518—Quiet, cool, nicely furn. rm.; pri. home; lady pref. Reas. Gd. trans.

TRIPP, 5139 N.—Sleeping room; private home; gar. incl.; nr. foster-av., bus. Kil. 5890

IRVING PARK Y. M. C. A.
12 minutes downtown C. & N. W. Also street car and bus. Single rooms, some with running water, bath. Near public evening high school. Parking. 24 hour service. Rates $4.50 to $10.00 weekly. 4251 Irving Park-rd. Pensacola 1400.

TO RENT—ROOMS—WEST.

CALIFORNIA, 1253 S.—Front bedrm.; kitch. privs. if desired; gentiles. Roc. 6135.

FULTON, W., 3524—Nice, comf. rm., suit. 1-2; gd. tran.; priv. home; reas. Ked. 4911

WILCOX, 4010—Light pleasant rm. suit. for 1 or 2; nr. Crawford and Madison.

SEARS-ROEBUCK Y. M. C. A.
Attractive single rooms. Tennis courts, sun room; 24 hour service; L and surface trans. Cafeteria. $4.25 to $5 weekly.
820 S. KEDZIE-AV. NEVADA 3800.

TO RENT—HOUSEKEEPING ROOMS.

South Side.

CORNELL, 5321—Attr. well furn. 3 room apt. Also frt. 1 rm. kitn., refrig.; I. C., bus.

DORCHESTER, 5222 [Hyde Park]—Attr., quiet 2 rm. kit.; $6-$4-$2.75. All trans.

DREXEL-BL., 4634—1-2-3 r. apts., priv. ba., Frig., new. dec.; slpg. r., $2.50 up; all tr.

ELLIS, 3800—1-2-3 r. furn., unfurn. $3.50 up; Frig., free gas, lt.; slp. rs., gd. trans.

ELLIS, 6144—Lg. 3 rms., pch.; new. dec.; well furn.; refrig. All transp. Adults.

ELLIS, 6526-28—Clean, well furn. 1 and 2 hskpg. rms.; run. wtr., $3, $4.50, $5.50. Adlts.

GREENWOOD, 6140-42—2-3 rms., furn. or unfurn. $5.50-$7.50; Frig. apt. Pla. 3873.

HARPER, 6036—Front 2 rm. apt., new. dec.; near Jackson Park. All trans. $6.50.

INGLESIDE, 6614—Just opened, nice furn. 3 rm. apts., real kitnt., Frig.; $7 up.

INGLESIDE, 6158—Furn., unfurn.; 2-3 rms., refg.; gd. tran.; $26.50-$50 mo. Mid. 5145.

KENWOOD, 5466—Well furnished 2 rm. apt. Real kitchen; frig.; I. C., surf. Adults. $7.

KENWOOD, 6242—1-2 r. kit. furn. frt. apts. New. dec.; refr. $3.50-$7. Slp. rms. $2.50.

KENWOOD, 6117-19 S.—1-2-3 r. kitnt. apts.; newly decor; r. w.; refrig. $3.50 up.

KIMBARK, 6628—Comp. furn. 1-2 rms.; real kit. pantry; Frig.; pri. porch; all tr.; reas.

LAKE PK., 4000—Fac. lake attr. 2-3 rm. apts.; new. dec.; Frig.; gd. tran; $6.50 up.

LAKE PARK, 4919—Clean 1-3 rm.; pri. ba.; refrig., gas, linen, elec.; $5 up. All trans.

MICHIGAN, 2505—1-2-3 rms., pri. bath, everything furn. $3.50 wk. up. Sl. r. $2.50

STONY ISLAND, 6028—4 rs., 2 bedrms., pr. bath, pch., refg., real kit. $45 mo. $12 wk.

UNIVERSITY, 6159—L. surf.; 2 clean, refg., pch.; 1 att., r. w., closet, refg. opt. Ofc. bell.

VERNON, 6215 — 2-3 RM. FURN. APTS. Light, airy, clean. New stove, elec. refrig. Furn. Free light, gas. Near L. Priced right.

VERNON, 6202—1-2-3 rms.; comp. and nicely furn.; some refr.; 1 blk. L. surf.; $4-$9.

WOODLAWN-AV., 4750—Room for 1 or 2; gd. bed, run. water; clean, comfort.; $4.50.

WOODLAWN, 6131—Swedish, modern furn.; 1-2 r. apts. pri. bath, refrig.; $5-$6-$7-$8.

4554 Oakenwald-av.
Completely redecorated 1-2-3 room hskpg. apts.; refr.; I. C.; rates from $3 wk.

65TH-PL., E., 1436—2 rm.; real kitch., priv. bath porch; also 1 rm.; run water; $3 up.

62D-ST., E., 922—Furn. 1-2-3 rm. apts. Stick-span; rollaway beds; refs.; $4.50 up.

66TH-PL., E., 1501—3 frt. rms., attr. furn.; innerspring; new dec.; nr. park, I. C.

65TH-PL., E., 1512—1, 2, 3 rms., run. wtr.; newly decor.; priv. porch; $3.00 up.

69TH-ST., W., 623—Cozy 1 or 2 rm. apt.; elec. refrig.; dorbed; $4-$7. Nor. 1800.

77TH-PL., 2827 E.—2 frt. rms.; light, airy kitnt.; good trans.; reas. Regent 2517.

47TH-PLACE, 1355 E. at Dorchester; 1-2 r. kit.; refg.; slp. r. with water; $3.50; all tr.

North Side.

ARMITAGE, W., 1006—Large, light kitchen rooms, $4-$5; good transportation.

BELLE PLAINE, 929—3 cl. qt. r.; priv. bath. Frig.; redec.; cool; or pch. pk. all trans.

BITTERSWEET-PL., 734 [4100 N.]—1-2 rs., hskpg., $4-$6; slp. rs., $3. Run. wat.

BUENA, 755—Cor. Clarendon; $3 bus; comp. 2 rm. apt. pri. bath. Frig. $9 kit. $6.

CHESTNUT, E., 195—Comfortable 1 rm. $7-$8 wk.; mo. rate. Walk. dist. Nr. lake.

CLARENDON, 4040—1-2 rms., new. decor.; nicely furn.; refr.; bus at door; $5-$8.

CLARK, 1800—Large front rm. Kitchen. Ovrlk. Lincoln Park beach. $5. Slp. rm. $3.

(Continued on following page.)

TO RENT—HOUSEKEEPING ROOMS.

(Continued from preceding page.)

North Side.

CLEVELAND, 2217—1 rm. apt.; quiet place; 2 bl. w. of Clark; adults only; $4-$4.50.

CUYLER, 939 [4040 N.]—2 rms., bth., shwr.; inador. New. dec. Nice. furn. Refrig. $7-$9.

DAYTON, 1922—Beau. furn. or unfurn. 3 lt. rs.; pch.; gas, lt., refr. $8-$9. Moh. 1782.

FULLERTON, 918—Light, airy 1 rm. kit., $2.50 wk. up. Slpg. rms.; L. surf., park.

HAZEL, 4333, nr. Sheridan; 3 lrg. frt. rms.; priv. bath, porch; refr.; $11. Gra. 2851.

JUNIOR-TERR., 811—At Clarendon; front kitnt., frig.; $4.50; slpg. rms., run wat. $4

KENMORE, 4727 and 5120—Clean, lgt. 1-2 rm. kit. apts. Well furn. Frig. $3.50 up.

KENMORE, 4132—2 rms., priv. bath; refrig. Reas.; 2 basmt. rms., $5. Free parking.

KENMORE, 4011—Shower baths; 1-2-3 rm. apts.; refrig.; Sher. L. bus; adults. $5 up.

KENMORE, 4900—Beau. cor.; quiet; ext. fine 1-2½ r., 2 beds, slp. pch., Frig.; $6-$9; pkg.

KENMORE, 4618—KENMORE APT. HOTEL. Kitchs., $5 to $8 wk. 24 hr. switchboard.

LA SALLE, N., 1525—Nr. Linc. Pk.; sgl., dbl. hskpg. rms.; r. w.; maid ser.; $2.50-$5

LELAND, 820—Day or night sleepers; get clean, quiet rest; everything furnished.

MAGNOLIA, 4441—Cozy 1-2-3 room; nicely furn.; 2 beds; el. refrig.; all trans.; reas.

MELROSE 437—2 rm. apt., bath, large encl. pch; ½ blk. Belmont harbor; $7.50; 2 rm. front, $7; sgl., $3.50 up; all tra. Lak.1373.

PINE GROVE, 3915—1-2 rms., $4.50 up; also 2 rms. bsmt. apt., $4.50, new dec., exc. tr.

RACINE, 4441 N.—Comfort., clean, quiet frt. 1 rm. Pull. kit.; 1-2; refrig.; $4-$6.

ROSCOE, 664—2 room apt., priv. porch, new decor., refrig., nice furn.; reasonable.

SEDGWICK 2222—Lovely 3-4 rm. apt., pri. btn., Frig., $9-$10; 1 rm. hskpg., Frig., $5.

SHERIDAN-ROAD, 4804—If particular see our 1-2-2½ rm. apts.; refg. $4.75 up. All tr.

ST. JAMES-PL., 459, 2500 N.—Attrac. 1-2 rm.; new. dec.; blk. Linc. Pk., bch.; $4 up.

WILSON, 816—2 attractive large rms.; large priv. porch; exc. transp.; $7. Rav. 9247.

WILSON, 815—1-2 rms., newly dec., compl. furn. Best transp. Maid service. $3.50 wk.

WINDSOR, 925 [4500 North]—2 light, clean front rms.; Electrolux, inador, white woodwork; near bus, L and beach. $8 week.

WINDSOR, 819—1 rm., priv. bath; front apt.; nicely furn.; lgt., clean; nr. pk., lake.

WRIGHTWOOD-AV., 664, 2d—Comf., hmlke. 3 r. suite for 2; reas.; pr. fam. Lin. 9141.

2 RM. hskp. suite, reas.; all trans. 908 Eastwood.

Northwest Side.

OAKLEY, N., 3025—Lge. rm., sm. kitch., clean, everything furn. $5.50-$6. Bue. 6829

WASHTENAW, N., 1509—Light, clean 2-3 r. kitnts.; stm. heat, r. w., exc. loc., $6 up.

West Side.

ADAMS, 3845—1 rm. apts., newly dec., newly furn.; gas, light, linen free; exc. trans.

DAMEN, S., 315—2 lge. attr. rms.; refrig.; rear porch; priv. entr.; $7.50 wk.; gd. tr.

FLOURNOY, 3453—Cool, clean southern exposured rm.; large closet; pch.; frig.; $6.

JACKSON-BLVD., 2645—1½ r. kit., fur., stm., gas, lt.; suit. emp. cpl.; pri. home; $20 mo.

KILDARE, S. 215—Nr. Jackson; 2½ rm. and 1½ rms.; pri. bath, refr.; new. dec.; adults.

WASHTENAW, N. 51—Newly furn. 1-2-3 rms.; gas, elec. refr. free; $3.50; also slp. rs.

WASHINGTON, 2318—Lt., attr. rs.; slp. rs., $2; hskpg., $2.50; hskpg. for 2, $3.50; gd.tr.

320 S. FRANCISCO—4 rms.; modern; refrig.; clean; 2 bedrms.; suitable 4 adults.

BOARD AND LODGING.

North Side.

HERMITAGE, N., 4250—A desirable private home for 1 or 2, refs. Well. 8693.

KENMORE, 5445—Large, cool rm.; near lake, all trans.; business pers.; exc. meals.

LAKE Shore-drive, 1046—Frost Club for Girls. Single, double apartments.

LELAND, 911—Immac. lt. rm., pri. fam. Mls. opt.; ldry.; sgl. $3.50; dbl. $2.50 ea.; all tr.

OUTSIDE ROOMS—WITH 2 MEALS DAILY; week or mo. rate; complete hotel service.
PALAIS BROMPTON HOTEL.
528 Brompton-pl. 3450 N. at Lake Shore.

4727 MAGNOLIA—Lg. frt. rm., adj. bath, suit. 2 Gents only. Priv. Exc. mls. Ard. 5271

GIRL—Share with same, lovely rm. with brd. Twin beds; $8; Lin. Pk. resid. Lin. 1410.

Northwest Side.

LAWLER, N., 1417—Lgt., attr. rm., 1 or 2; pri. home; exc. mls.; reas.; gd. tr.Mer.6184

West Side.

SACRAMENTO-BL., 138—Attr. rm., suit. 1-2; pri. home; exc. board; $7-$8. Van. 2170.

THROOP, S., 411—Room and board. $5 wk. Hungarian cooking; gentleman. Mon. 8395.

Convalescent Homes.

A REAL HOME. FINE FOOD. EXC. CARE for aged. infirm. mild mental. MID. 1605.

REAL home—Aged folks; also pensioners; every comfort; fine food; pch. Gra. 9123.

Children.

COUNTRY ESTATE—SWIMMING POOL. DOWNERS GROVE 1725. $7 WEEKLY.

MOTHER'S love, best care; small child; good trans.; N. West. Avenue 5349.

EXP. CARE, lovely bung. home; children any age; lg. yd.; playrm.; bl. schl. Rep. 5755.

HOTELS AND APARTMENT HOTELS.

NEWEST FIREPROOF BUILDING.
MARK TWAIN HOTEL
NEAR LAKE, LOOP, LINCOLN PARK.
All rooms private tub, showers.
Free radio, electric fans. $1.50 DAY UP.
Attractive wkly. monthly rates. Gar. serv.
111 W. DIVISION, cor Clark. LIN. 7110.

Barry-Broadway Hotel,
3022 BROADWAY.
Under new management. Complete. redec. Single and double rooms with tub or shower. All trans. 24 hr. serv. Rates from
$4.50—WEEKLY—$4.50

BEAUTIFUL BEDROOM APARTMENTS. Also single kitchenettes, twin or double beds. Dry, week or month. Reasonable; next to park and lake. Sun roof garden.

Lincoln Park Arms Hotel
2738 Pine Grove-avenue. Mohawk 3102.

WOULD YOU LIKE NEW MODERN FURNITURE? THEN SEE
CASS HOTEL
640 NORTH WABASH-AVENUE.
FROM $1.50 DAILY AND $7.00 WEEKLY.

— — — STUDIO LIVING ROOMS — — —
All outside rms., baths, with combin. tub and shower; circul. ice water; deep, restful studio beds. At an address of distinction. Convenient to your office. Monthly rentals from $75. Lease rates from $60.
BISMARCK HOTEL.
Randolph and La Salle-sts. Central 0123.

NORTH PARK HOTEL,
ACROSS FROM LINCOLN PARK LAKE.
Beaut. furn. and newly decor. 1, 2, 3 rm. apts. All outside large units. Complete hotel serv.; 10 min. downtown; reas. rentals.
1936 N. Clark-street. Mohawk 3200.

Sherone Apt. Hotel
SMART 1-2 RM. APTS.
Daily maid service, comfortably furnished. Inspection invited. 4423 Sheridan. Lon.0800

ENJOY BEAUTIFUL OAK PARK.
THIS SUMMER AT
OAK MANOR HOTEL,
211 N. OAK PARK-AV.
Rooms with private bath from $30 mthly.

$6.00 Up Wk. $2.00 Up Daily.
All Private Baths. Tourists Welcome.
PERSHING HOTEL,
6400 COTTAGE GROVE. FINE TRANS.

$5.50 WEEKLY—$1.50 DAY
Private showers; newly dec.; 10 min. to lp.
MARSHALL HOTEL 1232 N. LA SALLE.
Mohawk 3080 Complete hotel service.

830 S. MICHIGAN HOTEL.
Live in this 7 story modern fireprf. bldg. Walking distance from the Loop.
$5.50 PER WEEK. $1.50 PER DAY.

PINE LODGE APTS.
Smartly furn. 1 rm. apts., $35 up; 3 rm. bedrm. apts., $60 up; also hotel rms.; complete htl. serv. 3616 Pine Grove. Bit. 3303.

CHATELAINE HOTEL APTS.
4911 WINTHROP-AV. LON. 3800.
Beaut. furn. 1 rm. kit. apts. $8 per week.

IMMACULATELY CLEAN.
NEWLY DECOR. ROOMS. PRIV. BATHS.
HOTEL LAWRENCE. 4727 MALDEN.

1504 DEARBORN-PKWY.
1-2 ROOM APTS. AND HOTEL RMS.
REASONABLE RATES.

WACKER Hotel—New fireproof bldg.; outside rooms; pri. bath, $7 week up. Select clientele. 111 West Huron-st., cor. Clark.

McAVOY HOTEL. 1 W 26TH-ST. Rms. $3 wk. up. Newly refurn. apts. low as $15 mo.; 7 min. loop; L. surf., bus White.

2136 LINCOLN PARK WEST—On the park; 1, 2 and 3 room kitchen apartmts. From $60. Complete service. Swimming pool.

BUENA PARK HOTEL.
4145 Broadway; 350 newly furn. outside rms., $5.50 wk. up; L, bus, st. car at door.

HOTEL Maryland, 900 Rush—Suites apartments, rooms. Moderate rental.

PLAZA HOTEL—CLARK AT NORTH AT Lincoln Park; 2 room kitchenette apts. $75

STEVENS HOTEL—MICHIGAN-AV AT 8TH FOR INFORMATION PHONE WAB. 4400

OLYMPIC Hotel—All rms with bath radio $5.50 week $1.50 day 1015 N Clark.

PINE GATE Hotel, 555 Surf—Hotel rm.; private bath; comp. serv. $6-$7. Bit. 3300.

711 BELMONT—Attr. furnished kitchenette apt.; exc. trans.; complete serv.; $37.50.

ONTARIO HOTEL, 620 N. STATE—COMplete hotel service $5.50 up. Sup. 6660.

BROWN HOTEL, 27 W. Ohio-st.—New. dec.; hskpg. rms., $4; htl. rms., $3. Wlk. dist. lp.

SHORECREST Hotel—420 Wrightwood; kit. rms. and bath; overlook lake. Div. 4800.

HOTELS AND APARTMENT HOTELS.

40 EAST OAK
1000 NORTH.
One of the distinctive kitchenette apartment hotels of Chicago. If you were acquainted with the excellence of this hotel you would live here. For a day, a week, or a year. Rentals from $75.
WHITEHALL 6040.

Sheridan Plaza
SHERID. N-ROAD AT WILSON.
Just off Outer-drive, yet only a step to all transp. Close to fine bathing beaches, golf courses in Lincoln Pk. Roof garden for guests and friends. Cool, inviting rooms with priv. baths. $1.50 per day up. Garage facilities. Spec. weekly rates. $30 month up. Call Mr. Kearney. Longbeach 1900.

The BRYN MAWR
5550 KENMORE-AV.
[1 block from the lake at 5600 N.]
Elevated, surface, express bus.
1½ room modern apartments.
For 2 persons, $3 per day, $18 week.
Set up for housekeeping. Hotel service.
Other apts., 1 to 3 rooms, $50-$115 mo.
DIRECTION DOWNS, MOHL CO.

Montrose Beach Hotel
1-2-3 RM. APTS., $37.50 UP.
$2.50 up daily, $12.50 up weekly.
Soundproof, elegantly furn. Free radio, refrig., air cooling system, coffee shop, garage. Sun cabanas and roof solarium.
24 HOUR HOTEL SERVICE.
925 Montrose-avenue. Bittersweet 7700.

WELLINGTON ARMS
2970 SHERIDAN-ROAD.
Smartly furnished 1 to 5 room kitchen apts.; overlooking Lincoln Pk. and lake. 15 minutes from loop. Rates begin at $40 unfurn., $55 furn., with complete hotel service. Daily rates, $2.50 up. Bit. 4600.

915 WILSON-AV.
WINDSOR-WILSON APT. HOTEL.
1 Rm. Apts., $10 Wk.
Well managed elevator building. Modern equipment. Radio, free gas and electrical refrigeration. Complete hotel service. Garage in building. LONGBEACH 3500.

ALCAZAR HOTEL,
3000 W. WASHINGTON-BLVD.
200 smartly furnished, single and double rooms, tub or shower. All trans. 10 min. to loop. Dining rm. Inspection invited. Rates $1.50 daily. Special monthly rates.
$7.00—WEEKLY—$7.00

The Commonwealth
AT THE GATEWAY TO LINCOLN PARK
PINE GROVE AT DIVERSEY-PKWY.
250 Newly Furnished Outside Rooms. Excellent food in our beautiful dining room. Barber and beauty shop. Valet. Garage. Rates begin at $8.50 per week. Div. 9805.

HOTEL RIENZI
600 DIVERSEY [2800 N.]. BUC. 4100.
NEAR LINC. Pk., in fine amuse. and shop. center; spac. outside rms., 2 RM. SUITES, attr. furn., dec.; tile baths and showers; bus and car at door; 12 min. to loop; $2 day up; spec. wkly., mthly. rates; exc. cafe; gar.

WYNDON HOTEL.
Rms. Low as $3.50 wk.; $1 day. Compl. htl. serv. 828 Windsor. 4530 N. Lon. 2201.

CHELSEA Hotel, 920 Wilson-avenue—Rooms as low as $5.50 wk. $1.50 per day.

APARTMENTS AND ROOMS TO SHARE.

BUSINESS girl will shr. sm., attr. apt. with same; exc. trans. 4913½ Quincy. Col. 2880.

BUSINESS WOMAN will share her North Side 4 room apt. with same. Rav. 3134.

1 OR 2 YOUNG bus. girls, select, share apt. same. North side. Bit. 2822, Apt. 204.

CENTRAL PARK, N., 4541, 2d—3 adults will share 5 rm. apt. with adult couple.

BUS. girl wants same shr. 3½ rm. apt. in Rav'sw'd; ex. opp. Address H A 346, Tribune.

YNG. MAN will shr. nr. N. hotel apt. with same; gentile. Address T M 279, Tribune.

TO RENT—HOUSES.

West Side.

7 ROOM HOUSE—Bath, electric; good transp. Inquire at 2001 W. Van Buren.

Suburban—North.

HOMES—Furn. and unfurn. North Shore. Mrs. Fuller & Wm. Pickard, Inc. Uni. 7444.

Suburban—West.

BUNGALOW FOR RENT.
5 and 6 rm. brk., near L trans. WM. ZELOSKY CO., near Westchester L sta., Roosevelt-rd. Open every day. Ph. Maywood 8085.

OAK PARK—4 bdrm. res., newly dec.; 1½ bths. St. Edmund's parish. Euc. 610 or 1139.

5 BEDRM. brick res.—H. w. ht.; gar. attach. $85. 700 Monroe, River Forest. Kil. 7072.

TO RENT—FURNISHED HOUSES.

COMPLETELY furnished 7 room house, N. Evanston—Hot water heat, 2 car garage; close to transp. Call Univ. 6181, a. m.

WANTED—TO RENT—HOUSES.

EVANSTON—Mod. house, 4 bdrms., 2 baths; under $100. Address D 554, Tribune.

WANT 4 or 5 room bungalow; near school; N or N. W. side. Address T A 382, Tribune.

TO RENT—RESORT PROPERTIES.

Illinois.

SILVER Lake, Antioch—Large cott.; run. wat.; boat; Gentiles. Hum. 8522.

Wisconsin.

LAUDERDALE Lakes—Mod. cottage, reas.; fireplace, boat, garage. Hollycourt 5202.

ON LAKE Delavan—Modern cottage; boat, elec., running water. Armitage 4019.

SUMMER cabin; scr. slp. pch. 400 mi. N. W. on Flambeau river. Atlantic 0829.

TO RENT—APARTMENTS—GENERAL.

BETTER APARTMENTS.
2 rooms to 6 rooms in Chicago and the better suburbs. Choice locations. Beautiful decorating. $35 to $90. Call Central 3338.

TO RENT—APARTMENTS—SOUTH.

General List.

3-4 ROOMS, $45-$50.
Sun parlor; elec. refrig.; living room and dining room adjoin across front of apt.; two blocks to I. C. and "L."
6034 TONY ISLAND-AVENUE.
SWAN-LORISH, INC.
1300 EAST 63D-STREET. FAIRFAX 9500.

A Choice Fall Selection
for immediate and Oct. 1st possession.
7616 COLFAX, 4 rms. $47.50
6512 HARVARD 2½-4 rms. .... $37.50-$50
6600 STEWART, 2½-3½ rms. ..... $35-$45
7759 SOUTH PARK, 5 rs., cor. apt. $57.50
330 W. Normal-pkwy 6 rs., 2 bath, gar $90
Englewood 3000. Agent on Premises.

Beautiful Woodland Park.
Enjoy lake breezes. 10 minutes to loop.
5 modern rooms $32.50
3 rooms, gas, electricity, heat $25.00
3 rms., basement, gas, electricity, heat, with winter service for bldg. $15.00
OFFICE PHONE: KENWOOD 9296.

4906 DREXEL-BLVD.
3-4-5 ROOMS.
Filtered water; free refrigeration; large rooms; cross ventilated; canvased walls; tiled baths; showers; agent on premises or GEORGE S. LURIE CO. FRA. 0370.

TUDOR GABLES
4830-48 DREXEL-BLVD OAK 0530.
2-3-4-5 ROOMS, $35 UP.

6942 JEFFERY.
2½, 3 and 4 rooms; canvas walls, showers, extra inadors; 4 rooms have tile bath and cedar closets; $40.00 and up.

Best for Money—3-4 Rms.
5553-45 Ingleside; sun porch; inadors; refs. Near U. of C. Orr Realty, 1315 E. 53d.

3½ RMS., 4½ rms., 2 large bedrms.; mod. apts.; 3 large closets, tile baths, shwrs.; exc. tr. Reas. 6816-18 S. Union. Eng. 0614.

$22.50—3-4 RMS.; steam ht.; nr. park; hot water; good trans. 1526 E. 65th-street.

3-4 RMS., $32.50-$40; beau dec.; light; cross vent.; firepl. 833 E. 46th, nr. Drexel.

1, 2, 3, 3½ Rooms.

3½ ROOMS, SOUTH SHORE.
6934 Clyde-av. Cross ventil. Inador. New range, refrig. Comp. dec. Inlaid lino. 1½ blocks shops, theater. I. C. $42.50-$47.50.

2½ Rms., 2836 E. 77th-pl.
Mod.; elev.; free gas; I.C.; new stove; $37.50. Jan. on prem. Brooks, Inc. Reg. 4000.

KENWOOD MANSIONS.
Beau. lg. lt. mod. 3½ r. apt.; resid. sec.; all tr.; vacant now; $47.50. 4740 Greenwood

3 ROOM FRONT APTS.
8251-61 Ellis-av. 1 blk. to I. C. sta.; canvas walls; tile bath; G. E. refr. See jan.

2½ ROOMS, $38.50.
1410 E. 70th. Well arr. apts. near I. C., shops; mod. dec.; new stoves, refr., inadors.

7853 COLFAX.
Modern 2 room kitchenette apts. Refrigeration; tile bath, shower. Very desirable building. Will decorate.

MOVE RIGHT IN.
Beau. 3 rms.; wh. wdwk.; lux. bath; tab. top stv.; pri. pch.; barg. nr. 5214 Kimbark.

QUIET 3½ rm. front apt., light, airy; nr. lake and pk.; bus, I. C. $55. Hass. 5469 Everett.

6530 KENWOOD-AV.—2 rooms $32.50. Free gas, light, and refrigeration. August 1.

1377 E. 57TH—2½-3 rms., furn., unfurn.; free gas, lt.; refr. opt. Priv. bath. $25-$33.

TO RENT—APARTMENTS—SOUTH.

1, 2, 3, 3½ Rooms.

1239 MADISON PARK.
2½ rms., free gas, etc. $47.50
8128 INDIANA-AV.
2½ and 3½ rooms. G. E. refr. .. $35-$45
7130 MERRILL-AV.
2½, 3½ and 4 rooms; free ref. . $35-$50

Equity Managem't Corp.
4150 S. HALSTED-ST.
YARDS 1866.

5501 CORNELL-AV.—Beautiful kitchenette apts.; 2 rooms; newly decorated; unfurn. or furn.; tile bath, showers; canvas walls; nr. lake, park, stores; blk. I. C., bus, surface. AGENT ON PREMISES.

1120 E. 47th-st.
2½ and 3 rooms, newly decorated, large rooms; electric refrigeration, inador beds; excellent transportation. $32.50 up.

4611 DREXEL—Mod. 3-3½ r., canv. walls, shwrs.; free refr.; now or Oct. 1. Ken. 3085.

4, 5, 6, 7 Rooms and Larger.

S. E. COR. 73D AND LOWE-AV.
4 and 5 rooms; R. I. trans. .... $40-$45
5512 RACINE.
4-5 rooms; G. E. refrig. ... $32.50-$37.50
6949 SANGAMON.
4-5 rooms; L trans. .... $42.50-$50
6648 MARYLAND.
4-5 rms.; el. ref.; inador .. $37.50-$47.50
1125 HYDE PARK-BLVD.
5 rooms, corner building .... $45-$50
6356 MARYLAND.
5 rooms, cor. bldg.; L trans. $37.50
5467 INGLESIDE.
4-5 rooms; free elec. refr. $47.50-$52.50
6231 RHODES.
6 rooms $40
4530 DREXEL-BLVD.
6 and 9 rooms .... $70-$100
6548 YALE.
6 rooms; R. I. trans. $57.50
6916 OGLESBY-AV.
7 rooms, 3 baths, canvas walls; I. C. trans. $115

Equity Managem't Corp.
4150 S. HALSTED-ST.
YARDS 1866.

5300 Greenwood-av. Bldg.
HYDE PARK DISTRICT.
Choice apts. Immed. poss. or October 1. Lg. sun parlors, elec. refrig., all light outside rooms. Best transportation.
5302, 3d. 4 rooms. $52.50.
5302, 2d. 4 rooms. $55.00.
5308 2d. 5 rooms. $67.50.
1021 E. 53d-st., 1st., 5 rooms. $57.50.
Will decorate to suit tenant. Janitor on premises. See these today.
PAUL A. HAZARD & CO.,
5309 Lake Park-av. Dorchester 7800.

7 ROOMS, $55.
Private front and rear porch; large, excellently arranged room in well maintained building.
6630 KIMBARK-AV.
SWAN-LORISH, INC.
1300 EAST 63D-STREET. FAIRFAX 9500.

4 ROOMS, $42.50
Elec. refrig.; modern, well maintained building; close to U. of C. and all transportation.
6103 KIMBARK-AVENUE.
SWAN-LORISH, INC.
1300 EAST 63D-STREET. FAIRFAX 9500.

4865 LAKE PARK-AV.
7 rms., 2½ baths, 2 sun parlors. Priv. rear porch. 1st apt. Reduced to $72.50. Will decorate to suit. Janitor on premises to show apartments.
PAUL A. HAZARD & CO.,
5309 Lake Park-av. Dor. 7800.

EXCLUSIVE CORNER
SUPERB 6-7 RM., 3 BATH APTS.
Imposing interiors; spacious solariums. Convenient to Chicago University.
5142 University-av. Midway 7370.

5700 KIMBARK.
5 rms.; well arr. rooms in center of Univ. dist. Built-in tub, showers, 1½ baths. Compl. dec., sanded floors. Choice tenancy. Quiet location. Avail. now. $60 to $62.50.

9 ROOMS 3 BATHS
COMPLETE SERVANTS' QUARTERS.
1st floor, 2 large solaria. Choice Madison Park location. Exceptional floor plan.
CENTRAL 3338 FOR PARTICULARS.

4-5 ROOMS DE LUXE.
7001 Clyde-av. Beautifully arranged apts. Large solaria. Comp. dec. Built-in tub, shower. New range, refrigerator, and lino. Many built-in features. $57.50 to $70.

CHOICE 4 ROOM APTS.
2315 E. 70th. Well laid out; lge. closets; rollaway bed; compl. dec.; white woodwrk.; sanded floors; built-in tub, shower; new stove, lino.; I. C. tr. Now..$52.50 to $57.50

5 ROOMS, 1-2 BATHS.
Newest bldg. in South Shore. Large outside rms.; compact layout; no long hall; all latest refinements. Office, 6846 Jeffery.

CHOICE 4 ROOM APTS.
812 E. 54th-st. Unusually large rooms and closets. Completely decorated. New range, refrig. Near transp. and shops. Reasonable.

CHOICE 4-5 ROOMS.
1717 E. 67th-st. Large, airy rms. Sanded floors. Large front porch, new stove, refrig. All trans., shops, theater, park. $47.50-$60.

6 ROOMS—2½ BATHS.
5700 Kimbark. Beau. 1st floor corner apt. Canvased walls, built-in tub, shower, tiled bath; good room arrang.; closets. $82.50.

DE LUXE 6 ROOMS, $80.
261 W. Marquette-rd.; 2 tile baths, canv. living, dining rm., in front; co-op. bldg.; every trans., schools, churches. Dorch. 0700.

4-5-6-7 RMS., $65 UP.
1717 East 54th-st. East of Hyde Park-boulevard; I. C. and bus transportation.

BEAUTIFUL 5 ROOMS, $60.
1717 E. 67th-st. 6 rm. efficiency. Large, light rooms; choice loc., opp. park.

4 ROOMS HYDE PARK.
5430 Kimbark. Nicely dec.; near I. C., Univ., shops. Quiet bldg. $42.50-$47.50.

4 ROOMS HYDE PARK.
5312 Kimbark. Choice loc., 1st floor. Fr. porch; near shops, I. C., Univ.; $50.00.

5 ROOMS HYDE PARK.
6345 Kimbark. Choice apt. White wdwk., shower; quiet loc. Near I. C., univ.; $60.

7550 KINGSTON-AV.
De luxe 5 rms., 2 tile bths., glzd. pch.; cedar clos.; restricted. Available now.

A RARE BARGAIN.
4 large, sunny rooms; sanded floors; white woodwork; newly decorated; $45.
5218-28 WOODLAWN-AV.

5412 WOODLAWN-AV.—6 lge. sunny rms.; canv. walls, ivory woodwk. G. E. refr. 2 baths, shwr., 2 pchs.; nr. U. of C. Fai. 3752.

7136 BENNETT 4 rms., strictly modern; tile bath; table top stove, G. E. refrig.; inador; refinished floors; 1 blk. I. C.

1004 W. 71ST-ST.—4 rms., white woodwork; open for inspection; refrig., new stove. D. F. Moore, 7748 S. Ashland. Rad. 7300.

4 RMS.—5 rm. efficiency, $37.50; steam heat, electric refrigeration; excellent trans. Agent on premises 808 E. 65th-street.

501 E 80TH ST.—4 rms.; inador; new stove; cedar closet. free. Fra. 0353.

8515 PRAIRIE-AV.—Modern 6 rm. apt. 1st, 2 baths. Near schools. Triangle 1867.

7748 RIDGELAND-AV.—5 rms., range; 2d flr., mod. 3 flat, $65. Owner on premises.

4 RMS.—Bright, airy, modern apt.; bargain rent; best tran., I. C., Surf., L. Ken. 7401.

6636 MINERVA—6 lge. rms., tile bath, extra lav.; gar.; scr. pch.; 3 blks. west I. C.

4 RMS.—Lge. lite, table top stove, glazed por., refrig.; 2 blks. I. C. 1432 E. 73d.

6 INSUL'T'D lg. lt. rms., 2 baths, solarium; 1½ blks. I. C. 1948 E. 72d-pl. Mid. 6847.

SO. SHORE, near I. C.; like 5 rms.; heated sleep. porch; shower; adults. Dor. 8231.

6050 BLACKSTONE—4 rooms; steam heat; new. nec.; lt.; I. C., surf. $32.50. Fai. 3828.

SOUTH SHORE—Modern 5 rms.; A1 loc. Avail. now; reas. 7603 Essex. Reg. 4658.

TO RENT—APARTMENTS—SOUTHWEST.

General List.

3-4 RMS.—Gas, electricity, h. w. heat; adults. $35. 6533 South Fairfield-avenue.

4, 5, 6, 7 Rooms and Larger.

6 BEAU. rms.—All light; 1st fl. apt.; h. w. ht.; gentile; adults; $50. 7012 Artesian.

TO RENT—APARTMENTS—NORTH.

General List.

NEW BLDG.
1219 Granville. 3½ rms. Book nooks; tile kit. and bath; lino. kit. flr.; free refrig.; nr. lake; blk. Granville L, Broadway surf. Immediate or Oct. 1. Anderson or Goth.

1201 CHASE-AV., AT LAKE.
Lg. 5 rms., 2 tile baths, balcony overlkg. pri. beach and gardens. Restricted.
1206-20 JARVIS-AV.—Beautiful 2½ 4 and 5 room lake apts.; priv. beach. Rog. 4825.

AQUITANIA APTS.
5000 MARINE-DRIVE. ARDMORE 2343
3½-4-5-6 rooms. De luxe apts. overlooking lake and drive. Elevator building.
SEE MANAGER ON PREMISES

WELLINGTON ARMS, 2970 SHERIDAN-RD. 1 to 5 room kitchenettes, furnished or unfurnished, starting at $40. BIT. 4600.

CARMEN 1433—3 and 4 rms.; free gas and refrg.; will redec.; gd. tran. Inq. Fra. 0353.

STUDIO—Nr. loop; nat. firepl.; large apt.; unusual features; low rent. Div. 3740.

4023 GREENVIEW—$32.50-$35; 3-4 rm. apts.; stm. ht., refrig.; altitude; fine loc.; trans.

1037 NORTH SHORE-AV.—Beautiful 2½ 4, 5 rm. lake apts., private beach. Gar. opt.

1335 FARGO—3½-4 rms.; nr. lake; now or Oct.; firepl., tile bath, pchs.; reas.; ex. tr.

TO RENT—APARTMENTS—NORTH.

General List.

1400 LAKE SHORE-DRIVE.
2 TO 6 ROOMS.
Chicago's finest apartment house. Kitchen stainless steel sinks, porcelain cabinets, glass walls, new refrigerators and stoves. All in one glorious assembly, done in pastel colors as you might dream about. Gas, electricity, and refrigeration free.
VERY MODERATE RENTALS.
We invite your inspection of the tastefully appointed, modern apartments.
Elmer A. Claar & Co., Agents.
WHITEHALL 4180.

1226 WINONA—2 and 4 room modern apts.; new stoves and refrigerators, showers, 1 block to "L" .... $35 up.
5223 N. HOYNE—4 rooms; corner building; new G. E. refrig. $45
1405 ROSEMONT—4 large rooms, screened porch; 2 blocks to "L" $45
6428 N. DAMEN—6 rooms, 2 baths, new stoves and refrig.; heated garage... $75
6431 NEWGARD—6 rooms, 2 baths, canvas walls, tile bath, new stove and refrig.; garage included; near "L" $100
Walter T. Larson, 5157 N. Clark. Lon. 7150.

FALL LEASING.
Hollywood-Kenmore Apts.,
1039 Hollywood-av.
Beautiful 4-3-2 rm. apts. now leasing for fall occupancy; 24 hr. elevator, switchbd. serv.; circulating filtered ice water; 1 blk. to L, shopping dist. Reasonable rent.
1039 HOLLYWOOD-AV.

6540-50 N. ASHLAND—3½-4 rooms; elec. refrig.; well maintained bldg.; $40.

1, 2, 3, 3½ Rooms.

DEVON AND WESTERN.
2349 DEVON-AV.
BEAUTIFUL 2½ ROOM kitchenette apts. Tile baths. Modern, well kept elevator building. Refrigeration and gas included in rent.
REASONABLE RENTS.

UNUSUAL 3 ROOMS.
Large—New type equip.—Open front porch—corridor type bldg.—Ex. trans.—Rent $50.
WELLS-CHINBERG & CO.,
Uptown Bank Bldg. Longbeach 4104.

2231 BISSELL-ST.
3½ rooms, ready to move into. $35; 2 blks. Fullerton L. A good buy.
WELLS-CHINBERG & CO.,
Uptown Bank Bldg. Longbeach 4104.

2½-3½ ROOMS.
652 Oakdale. Beau. dec. apts., new ranges, refg., lino.; inador; sanded floors; quiet loc.; near all trans. shop. $32.50-$42.50.

415 Fullerton-parkway.
FULLERTON PARKWAY TOWERS.
2, 2½, 3 rooms .... $55 up
Parquet floors, spacious closets. Lin. 1518.

1346 ARGYLE.
2½-3 rooms; well laid out apts.; compl. decorated; new stove, lino., refrigeration. All tr. Free gas and light. $37.50-$42.50.

OPPOSITE LINCOLN PARK.
Beau. 2 rm. apt. Inador bed; new fireproof, elevator bldg. Convenient to everything. 2000 Lincoln Park West. Lin. 3633.

1245 N. DEARBORN-ST.—3 room studio apts.; artistically arranged; $50 and $60. Shown by appointment.
Hogan & Farwell, Inc. Whitehall 4560.

1209 N. STATE-ST.—3 rm. studio apts.; in Chicago's newest modernistic bldg.; $85 and $90. Shown by appointment only.
HOGAN & FARWELL, INC. Whi. 4560.

3 ROOMS, $37.50-$38.50.
2142 Berteau; good arr.; have 1 or 2 inadors; new refg.; nr. shops, trans. Avail. now.

1400 LAKE SHORE DRIVE.
Liv. rm., dinette kit.; imm. or Oct. 1; gas elec. ref. free. $57-$65. Agt. Whi. 4180.

3 ROOMS—Sublease Lake Shore-drive, near North Side; large living room; bedroom; foyer and kitchen. Sup. 4643.

2½ RM. KITCHENETTE APTS.
El. bldg.; free light, gas, refr.; rollaway; tile ba.; all tr.; $35-$37.50. 4824 N. Damen

4500-10 N. RACINE-AV.—2½-3-3½ rm. mod. apts.; newly dec.; new tbl. top stvs.; well kept bldg.; gd. trans.; $30-$40.

611 ARLINGTON-PL.—Beautiful 2½ and 3½ room apt.; near Lincoln Park; cheerful. Includes refrig. Reasonable. Div. 9500.

2 ROOM kitchenette apt. on the lake; priv. beach, elec. refrig.; garage in conn.; $40 gas incl. 1200 Sherwin-av. Shel. 9745.

2425 N. HALSTED—Cozy 3 rm. apt., steam. refrig.; $40, includes gas and light.

LARGE 2½ rm. apts. with sleeping pchs. 649 Oakdale; free gas, $35-$40. She. 0100.

6331 GLENWOOD-AV.—3½ rms., new refrig., tile bath; $45. See Janitor.

MODERN 2 room apt., near Ravenswood L Rental $32.50. Ravenswood 4200.

829 SUNNYSIDE—Modern 2 rooms; free gas, light, refrig.; 1 blk. to lake, park; $33.50.

7715 N. HERMITAGE—2½-3½ rms.; bdrm., indr.; gas, refg.; reas.; ex. trans.; gentiles.

1100 N. LA SALLE-ST.—1-1½-2 rms., $34 up; 24 hour switchboard. Diversey 5320.

4, 5, 6, 7 Rooms and Larger.

3515 N. DAMEN-AV., 1st flr.; 6 rms.; h. w. ht., new stove, lge. porch, yard, electric refrig., garage, $55; now available.

6 ROOMS—2 baths, sun parlor, glazed rear porch; 6 apartment building. Choice. 7721 Sheridan-rd. Rogers Park 2218.

EXCEPTIONALLY mod. 6 rms., 2d fl.; encl. pch.; 6 clos.; built-in cab.; new stv., refr.; lino. in kit. and rear pch. 1246 Hood-av.

NEAR lake, park, L, bus. Beau. 5 large, light rms., sun par.; glazed sleep. porch, elec. refrig., $70. Phone Armitage 0297 a. m.

7700 EASTLAKE-Terrace—Sublease 6 rms., 2 baths; immediate possession; avoid October rush. A. B. Adams. Bri. 5553.

5615 WAYNE-AV.—5 large, sunny rooms. 2 porches; $50. Electric refrigeration. H. W. CROXTON & CO., 4723 Broadway.

N. DEARBORN—Near Park. 6 rms., 2 baths. Living rm. 25 ft. sq.; $100. Sup. 4373.

STUDIO 4 room apartments; new building. 619 Deming-place. For appt. call Bit. 0580.

6 RMS.—New bldg.; 2 tile baths; kit.; brkfst. nook. 6142 N. Hamilton [2100 W.].

REAL VALUE—6 rms. at 641 Oakdale-av. Newly dec.; vacant now, $45. Shel. 0100.

511 ROSCOE—6-7 rooms; modern; 2 baths, shwr.; pri. pchs.; reas.; gentiles. Well. 2610.

6 RMS., 2 tile baths; tile kit. Ven. blds.; solar'm; nr. Foster bch. Reas. Well. 1100.

4709 N. WASHTENAW—6 lge. rms., insul., refg., tbl. top stv., shw., glz. pch.; L, surf.

5 RMS., 2 baths, sun pch. Also 4 rms., sun pch. Nr. lake. 1330 Birchwood. Rog. 1907.

MARSHALL FIELD GARDEN apartment homes. 411 Blackhawk-st. Lincoln 2121.

6 RMS.—Newly dec.; encl. pch.; new refrig.; gar.; $45. 3541 Wilton. Dor. 9871.

6 LIGHT rms.—2 full baths, sleeping porch; bung. type apt.; garage. 5341 Glenwood.

7627 BOSWORTH—4 rms.; inador; refg.; gd trans.; will redec.; $43. Fra. 0353.

UNUSUAL value—1346 Greenleaf-av.; 6 rs., 3 baths; furn. or unfurn. Ph. Rog. 0187.

4 RM. APT.—Overlkg. lk. Avail. immed. Nr. L. bus, schl. 1223 Greenleaf. Goodwin.

MUST sub. imm., 4 rms.; extra lrg. airy, glassed-in frt. pch. 4416 N. Clifton, 2d.

5 ROOM cor. apt., sun par.; new ref., stove. $57.50. 1400 Winnemac. See Janitor.

4 ROOMS, 5030 Glenwood. Sun par., priv. pch.; new ref., new stove. See Janitor.

4 ROOMS, 1447 Albion. $50. Sun parlor. large rooms. Good trans. See Janitor.

2248 MORSE—Beau. 5 rms. cor. bldg., tile kit., col. tile bath; canv. walls. Bri. 5583.

5 ROOM-sun parlor corner apt.; large rooms. 6559 Greenview. See Janitor.

5 ROOMS—Sun parlor, htd. slpg. pch., 1-2 fl., $52.50; good trans. 2009 Birchwood.

1111 GRACE—5 light rms.; stm.; $38.50-$40. Remod.; all trans.; gentiles; adults.

5348 GLENWOOD-AV.—5 rms., shower bath; new stove; all refrig.; $57.50. New. 3342.

7221 SHERIDAN-RD.—4-5 rms. at the lake. $50-$65. Free gas. Agent on premises.

5251 WINTHROP-Berwyn—5 rms. decorated; refrig. L. bus surf.; nr. bch., pk. Adults

5307 KENMORE—5 rms. lt., lg. decorated; refrig. L. bus surf. nr. bch., pk.; adults.

2208 ROSEMONT—5 r. lg. lt.; shwr.; refr.; surf. shp. dist. N.W.R.R.; adults. Lon.6955

5133 SHERIDAN—4 5, 6 rms. sun p. shwr. ex. lav. or pk. lk.; all tr.; adults. Lon.6955

6 LT. rms., 2d fl.; tile bath, shwr., 6 clos.; Sept. 1 or Oct. 1. 6111 Campbell.

7 RM DE LUXE apt.—3 baths; view of lake. Near bus, L and surface. Well. 1100.

5415 N CAMPBELL—5 rms.; lrg. lt.; refr.; glzd. pch.; blk. surf.; adlts. Subl Lon.6955

6 RS., 1350 Albion—Tile bath, sun par., wh. wdwk.; refr.; Loy. L. Rog. Pk. 8236.

5353 KENMORE—5 rms., lt., lg.; decorated; refrig.; L bus surf. Nr. bch. park Adults

5 RMS., 1st—All outside rms.; mod. elec. ref. All conveniences. 5003 N. Ashland, janitor.

MODERN 5 RMS.—Sunparl., slpg. pch., stm. ht., refrig., built-in tub, $52. Lon. 2844.

808 BARRY-AV., 3d fl., 6 rooms; excellent transp.; steam heat, $35. Lakeview 6480.

544 WELLINGTON-AV.—7 RMS., 2 BATHS; new. dec.; immed. poss.; reas. See janitor.

6 RMS., only $50; beau. dec.; nr. lake; 1st fl. or 2 apt.; yard. 911 Leland. Div. 2591.

4 BEAU. modern rms. and inador; near L, bus, school. 5953 Winthrop. Dea. 9898.

LOVELY 6 rm. 2d apt.; 2 sun rms., 2 baths; nr. lake, L, bus. 7628 Rogers-av. Rog. 8574.

5 RMS.—Slpg. pch., tile bth., new stve.; gent. $62.50. Rog. 7577. 1755 No. Shore. 1st.

2257 ARGYLE—Cor. Oakley; 5 lge. lgt. rms. G. E. refrig.; good trans., good shop. $45.

4215 SHERIDAN-RD.—6 rms., 2 baths, will decorate. $70. Randolph 3081.

ROSCOE, 723, 2D—6 rms., steam, elec. refr.; new. dec.; immed. poss. See janitor.

4 RS., 2d—Tile kit., bath; free refrg.; $47.50. Immed. poss. Hanlon, 7104 N. Washtenaw.

2700 ESTES-AV.—Choice 3½ rm. sublet; nr. Indian Boundary Park; imm. poss. Moses.

TO RENT—APARTMENTS—NORTH.

4, 5, 6, 7 Rooms and Larger.

3750 Lake Shore-drive
5 TO 8 ROOMS.
Large, light rooms, featuring canvased paneled walls, concealed radiation and fine wood burning fireplaces. Colored tile baths. Exceptional closet space.
Pompeiian swimming pool in building for private use of tenancy. Desirable neighbors.
ATTRACTIVE RENTALS.
Also 4 and 5 room apts.
On lobby floor; $90 and $100.

665 GRACE-ST.
5 and 6 rooms. Well arranged, attractive rooms, sun and sleeping porches. Block west of Lake Shore-dr. and park. Close to desirable shopping dist., schools. $70-$90.

1016 HOLLYWOOD-AV.
4 to 7 rm. units; ½ block west of Sheridan-rd. Large, well planned rooms. Sun, slpg. porches overlooking lake. $60-$135.

Overlooking Lake
7507 EASTLAKE-TERR.
4 large, light rms. in one of the finest bldgs. in Rogers Park; new G. E. refrig.; table top stove; ample closet space; quiet neighborhood; congenial neighbors; available Oct. 1; a real bargain at $55. See J. J. Fahey, resident manager.

559 SURF-ST.
NEAR LINCOLN PARK.
4 TO 8 ROOMS.
24 hr. elevator service. Decorate to suit. Near schools and shopping. Good transportation. Agent on premises.
GEORGE S. LURIE CO. L. V. 0867.

4705 N. Talman
MODERN 7 RM. DUPLEX.
5 rms. on 1st flr.; 2 rms. compl. finished in Eng. bsmt. with lav. Free refrig. Ideal loc. 1 blk. L sta.; $70. See Mrs. Tabar on prem.

4850 MARINE-DRIVE.
819 W. GUNNISON-ST.
7 rooms, all outside; overlooking park, lake and private garden. 3 baths, shower stall; 2 sun parlors. See janitor. Edgewater 2127.

EXCEPTIONAL VALUE.
4 lge. rooms [5 rm. effic.], overlooking lake and Belmont Hbr. Perf. room arrange. Specially priced for immediate rental.
3520 LAKE SHORE-DRIVE.

CHOICE 4 ROOMS.
1346 Jarvis-av.; unusually well arranged; 1 block lake, beach; new ranges; built-in tubs, showers; white trim; thru ventil.; fast transp.; quiet loc. $52.50-$60.

1425 Birchwood-av.
4 ROOM.
Excellent location. Near all transportation. Modern apts. Light, airy. Agent on premises. STATE 1353.

BEAUTIFUL 7 RM. APTS.
Overlkg. park, lake; mod. appointments.; wh. w. Spacious clos. Canv. walls; 2 baths. Imm. poss.; $75. 4656 Clarendon. Lon. 4770.

1400 LAKE SHORE DRIVE.
Liv. rm., bedrm., din., new streamlined kitchen, inador bed; gas, elec. and refrig. inc. in rental of $79.50. Agt. Whi. 4180.

1400 LAKE SHORE-DRIVE.
Liv. rm., bedrm., din., new custom built kitchen; lake exposure; utilities included in rental of $92.50. Agent Whi. 4180.

6 ROOMS, 2 BATHS.
6333 N. Whipple; choice 3d flr.; large, well arranged rms.; canvased walls; tile bath, kitch.; quiet loc.; new refrig.; range; $87.50.

4 ROOMS, $42.50-$45.
4623 N. Damen. Well arranged apts. Screened frt. porches; wide court; thru ventil. 1 blk. all trans.; 3 blks. school. Available now.

437 BELMONT.
Beau. 4-5-6 r. apts.; comp. dec.; built-in tub and shwr.; new range and refr.; 1 blk. pk., golf course, fast tr. Avail. now. $50 up.

4642 CLARENDON.
5-6 rm. apts.; 2 baths; modern, spacious, light; quality bldg., overlk. lake and drive. H. A. Seagren, 800 Eastwood, cor. Clarendon.

1440 LUNT-AV.
4 and 5 rms.; large and light; gd. trans.; redec.; very desirable. Fra. 0353.

Corner 6 Room Apt., 2 Baths
1504 Cullom-av. Lge. liv. rm., 3 lge. bedrms., all outside. Ideal loc. Jan. will show.

5 RM. MODERN APT., $45
1607 Byron-st.—Light, cheerful apartment; 2d floor; good transp. Diversey 9500.

4 Rooms, $35; 5 Rooms, $45.
6 ROOMS, $55; COMPLETE DECORATING. Good loc., Uptown, Edgewater. Cent. 6610.

2301-23 WINNEMAC-AV.
4-5 RM. APTS., $45-$57.50.

4 LARGE, light apts., incl. refrig.; $47.50-$50; arch. doors, white wdwk., new stove, private rear pch.; bldg. A1 cond. Western-Devon sect.; Gentiles. Sheldrake 8044.

1507 GRANVILLE.
4-5 large, light rms.; newly decorated. See agent on premises or call Lin. 2716.

THE RIDGEDALE — 5937 N. PAULINA—Spac. 4-5 rm. apts.; table top stoves, new Frig.; wide court; nr. all tran.; $47.50 up.

5 ROOMS, $47.50. 6 ROOMS, $55. Immediate possession; newly dec.; elec. refrig.; exc. trans. 1067 Ainslie. Lon. 3808.

MUST sublet immediately 4 rooms—Beau. dec., new stove, elec. refrig.; nr. park, lake, all tr.; 1st fl. 714 Buena. Buc. 4486.

ULTRA modern 5 rooms, 2 baths—Facing lake; sacrifice; Lake Shore-drive south of North-avenue. Call Central 5050.

3122 SHERIDAN-ROAD.
Exceptionally large 7 and 8 room apts. from $125. CENtral 5050.

2335 COMMONWEALTH-AVENUE.
6 room, 2 bath apt.; modern; elevator building. Rental $115. CENtral 5050.

1453 ROSEMONT, 1st fl.—5 lge. rms., glzd. porch; stm. ht.; elec. refrig.; nr. schls.; gd. trans.; reas.; gar.; Sept. 1. She. 0632.

4-5 RMS.—Htd. slepg. pch., new stoves ref.; $42.50-$52.50. 5 rms.; slpg. pch., $65. Greenleaf 5505, 607 Howard, Evanston.

12-14 E. DIVISION-STREET.
4 room apts. $60 and $65.
Hogan & Farwell, Inc. Whitehall 4560.

TO RENT—APARTMENTS—WEST.

General List.

CHOICE 2½-3½-4 ROOMS.
751 N. CENTRAL-AVENUE.
Unusually well laid out apts. Light and airy; thru ventilation. Comp. dec., white woodwork, inador beds, built-in tub, showers, table top stoves, refrig., inlaid lino.; good shops. Best transp.; $40 to $55.

CHOICE 2½-3½-4 RMS.
5645 Washington-blvd. Large, light rms. Large closets. Inador bed, white woodwork, built-in tub and shower. G. E. refrig., lino.; near all shops; good trans. ...... $37.50-$55

2-3-4 ROOM apts., modern building; good transportation; reasonable rent.
JOHN KEMPSTON RENTAL AGENCY.
4938 Quincy-street. Columbus 7709.

3½ 4 5 ROOM APTS.
Lang Weise & Cella. Randolph 2574.

3-4 ROOMS .... $42.50 UP.
301-13 N. AUSTIN. ALL TRANS.

MODERN cor. bldg.—3½ and 4 rm. apts., $37.50. 1120 N. Kildare. Albany 1098.

1, 2, 3, 3½ Rooms.

447 N. Waller, near Central
2½ and 3½ rooms, $40 up.
New stoves, new refrigerators.

3 RMS.; light, gas, and heat; hot water; $28; new. dec. 3005 W. Fulton. Nev. 4376.

4, 5, 6, 7 Rooms and Larger.

CHOICE 4-5 ROOMS,
5439 Washington-blvd. Large, light units. Comp. dec., canvased walls, wh. woodwork, sanded floors, built-in tub, showers, new refrig., table top stove, lino...$52.50 to $70

1151 S. AUSTIN.
Attractive 2d floor apt., 4 rooms.
THE ESTATE OF MARSHALL FIELD.
HENRY F. DARRE, AGENT.
135 S. La Salle-street. State 0675.

ATTRACT. 6 rm. apt.—4224 Jackson-blvd.; newly dec.; firepl.; encl. sleeping pch.; refrig.; stm.; janitor service. Van 0400

3460 W. JACKSON-BLVD.—Beautiful 4 and 5 rm. apts.; large, light, and modern. Free refrig. Reas. rent. Diversey 9500.

4-5 NEW nlt mod. arch cnv. walls master bedrm. ec. bed col. tile shwr. bath 4-6 closets. Exc. trans. 224 N. Pine-avenue.

TO RENT—APARTMENTS—NORTHWEST.

1, 2, 3, 3½ Rooms.

SNAP—3½ rms., high 1st; S. E. cor. Christiana-Wilson; near L; reas. rent. Lon. 9000.

SPAULDING, 2641—3 rms. inador; free gas; redec. $36.50 up. Inq. or Fra. 0353.

3052 IRVING PARK-RD.—3½ rms., new stove, elec. refrig. See Ellingson.

BELL, 3048—3 rms.; refg.; inador; redec.; $37.50. Inq. janitor or Franklin 0353.

4120 N. KEELER-AV.—Lrg. 3½ rms., comp. mod.; nr. N. W. R. R., all transp.

4, 5, 6, 7 Rooms and Larger.

BUNGALOW flat to rent—Heated or unheated; 6 large rooms. 1853 N. Nordica.

$35.50—DEC. 5 rms.; gar.; slp. porch; come early. 5524 North-av. Merr. 6004.

5 ROOMS—Hot water heated, enclosed porch, shower, refrig., garage. 5533 School-st.

5 ROOM flat; enclosed porch; stove heat. 3118 N. Bernard, or call Spaulding 6792.

4 ROOMS—1ST, 2D $40
4704 Sacramento, Janitor, or Cent. 6610.

TO RENT—APARTMENTS—NORTHWEST.

4, 5, 6, 7 Rooms and Larger.

ROBERT L. JOHNSON,
110 S. DEARBORN-ST. RAND. 0112.
Manages the following buildings and OFFERS
Beau. 4-5 rm. apts. Some immed. poss.
3140-42 Sunnyside, 4 rms. .... $37.50 up
2140-42 Touhy, 5 rms. and gar. $60
3925-33 N. Keeler, 4 rms. .... $42.50 up
1331-41 Addison, 4 rms. .... $40 up
Close to transportation and shopping.

5 ROOM APT.—7190 W. GRAND-AV. Suitable for beauty shop; reas. rental.
THE ESTATE OF MARSHALL FIELD.
HENRY F. DARRE, AGENT.
135 S. La Salle-street. State 0675.

2758 N. SPAULDING.
Immediate and Oct. 1 possession.
4-5 modern rooms; inador, shower; will decorate; bus and L transportation. Agent on premises. Central 4824.

5010 N. RIDGEWAY—Ultra de luxe 7 rms.; large liv. rm., textone walls, tile bath, tile shower, extra lavatory, canvas walls, tile kitchen with breakfast nook; refrig.; garage; $100. Irving 1808.

4½ ROOMS, $42.50.
5136 Agatite, 2d fl.; rear yard. Near shops, pub., parochial schools, transp.

2750 NELSON—4 lgt. rms.; wall bed; refg.; tbl. top stv.; nr. surf.; adults. Lon. 6955.

3101 N. CHRISTIANA-AV.—Cor. 6 rms.; h. w. ht., newly dec.; exc. trans. Pa. 2994.

General List.

CHOICE SELECTIONS
2½-3-3½ ROOMS.
4764 W. CORNELIA, 2d—2½ rms.; free gas; inador, shower, dinette, kitchenette..$35
3563-73 HENDERSON-ST., 2d, 3d—3 rms.; specious; G. E. refrig.; large kitchen; bedroom $36
3102 ARGYLE-ST., 1st, 3d—Spacious dinette, kitchenette, shower, bedroom; opposite park $40
3726-30 LELAND-AV., 1st, 2d—3½ rms.; shower, inador; Electrolux; nr. schls. $40
3723 LELAND-AV., basement—3 rms.; lge., light, very attractive $30
4318 IRVING PK.-blvd., 3d—Free gas, elec. refrig.; inador; dinette, kitchnt. ...$37.50
3938-40 ROSCOE-ST., 1st—3½ rs.; el. ref.; large dinette, kitchnt., cozy apt. .$38.50

4 ROOMS.
4611 N. ROCKWELL-ST., 1st—Free refrig.; shower bath, pantry; very large..$42.50
2554 WILSON-AV., 1st, 3d—Free refrig.; large, light rooms; shower........$42.50
2631 AINSLIE-ST., 1st, 3d—Free refrig.; large, light rooms; near school......$40
4869 N. TALMAN-AV., 1st—Free refrig.; very large apt.; shower $45
3119 BERTEAU-AV., 2d—Private porch; pantry; refrig.; very attractive....$37.50
3149 LELAND-AV., 3d—Refrig.; inador; spacious, light rooms $40
4641 N. ALBANY-AV., 3d—Refrig.; inador; outside rooms $37.50
4848 N. BELL-AV., 2d—Refrig.; large, light rooms; steam heat $36
2935 IRVING PARK-BLVD., 2d—Refrig.; modern $37.50
4110 N. KEYSTONE-AV., 3d—Free refrig.; Craftex walls; shower; inador; ultra modern $50
3642 LELAND-AV., 3d—Light, attractive rooms; refrig.; near school........$42.50
1750 AINSLIE-ST., 1st—Free refrig.; inador; very attractive $45
4902 N. HERMITAGE, 3d—Very spacious sun parl.; inador; shr.; free refr. $47.50
4741 N. HAMLIN-AV., 3d—Elec refrig.; large, light rms.; steam heat........$40

5 ROOMS.
4316 N. SACRAMENTO, 1st—Very large; modern thruout; refrig. $52.50
4900 N. HERMITAGE-AV., 3d—Large cor. apt.; sun parlor; free refrig $52.50
2654-58 AINSLIE-ST., 1st, 2d—Exceptionally attractive rooms; elec. refrig.; quiet location; only $47.50
4134 N. ALBANY-AV., 1st—Large, light rms.; attractive layout; elec. refrig. ..$45
4511 N. KEATING-AV., 1st—Large, light rms.; elec. refrig.; excel. transp. $45
4433 N. ST. LOUIS-AV., 1st—Front porch; large, light rms.; elec. refrig.; gar....$50
3115 W. EASTWOOD-AV., 2d—Octagon front; very specious; modern; elec. refrig.; garage $57.50
2410 EASTWOOD-AV., 2d—Large, light rms.; private entrance; extra wash stand; refrigeration $45
3149 LYNDALE-AV., 3d—Elec. refrig.; 2 bedrms.; large back yard........$42.50
4130 N. KIMBALL-AV., 3d—Ultra modern; arched doorways; shower; refrig. sleeping porch $55
4128 N. MASON-AV., 1st—Large, light rms.; individual heat; back yard....$40
2701 AINSLIE-ST., 3d—Sun parlor; shower; refrigeration $47.50
3444 PARKER-AV., 3d—Pantry; refrig.; shower; inador; very light........$47.50
4253 N. SAWYER-AV., 3d—Very modern; sun parlor; large living rm.; reception hall; sleeping porch; refrig $50
4303 N. SAWYER-AV., 1st—Steam ht. $40

6 ROOMS.
4134 N. FRANCISCO-AV.—Elec. refrig.; spacious large yard $50
3008 GUNNISON-ST., 1st—De luxe apt.; sleeping porch; refrig $67.50
4527 N. CENTRAL PK., 2d—3 bedrooms.; sun parlor; enclosed heated sleeping pch.; refrigeration $55
2237 N. KEDZIE-AV., 3d—Large corner apt.; refrigeration $47.50
4661 N. KEDZIE-AV., 3d—Elec. refrig.; large, light rooms; inador........$47.50
2722 ARGYLE-ST., 3d—De luxe apt.; shower; breakfast nook $57.50
4151 N. TROY-ST., 1st—Double plumbing; sleeping porch; exceptl. light........$62.50
5011 N. TROY—Exceptl. large; tile bath; sun parlor; refrig.; sleeping porch..$60

DRAPER AND KRAMER
INCORPORATED.
OPEN ALL DAY SUNDAY.
4662 N. KEDZIE-AV. IRVING 1808.

5643 N. SPAULDING—3½ and 4 room apts., $40-$42.50. Newly dec. Janitor on prem. or Hogan & Farwell, Inc. WHI. 4560.

3300 SCHUBERT—Modern 2-3-4 rooms. $32 up. Good transp. Shopping district.

TO RENT—APARTMENTS—SUBURBAN.

NORTH.

Evanston—15 minutes to loop.

APPLY NOW
FOR YOUR BRAND NEW APT. HOME
in beautiful NEW suburban bldg. Only a few 4 room apts. left [some with 2 bedrooms]. See model furnished apartment and judge for yourself.
ISABELLA-ST., 1 blk. west of L station.
Rogers Park 1727—University 9500.

TOWER CASTLES,
2212 SHERMAN-AV.
Evanston's finest 3½-4 rooms. Canvased walls, tile bath, elec. dishwasher, inador. Arch doorways, cove ceilings, beautifully landscaped court. $60-$75.
5 ROOMS—2 BATHS.
Beau. 3d floor corner apt.; large, well arr. rooms, tile bath, shower stall. New refrig., range. Sanded floors, comp. dec. $110

CHOICE 4-5 ROOMS.
726 Hinman-av. Lge., light units, tastefully decorated. White woodwork. Built-in tubs and showers. New rugs, new refrigerators. Good transportation. $52.50 up.

MAGNIFICENT LAKE VIEW
498 Sheridan-rd. 5 and 6 rms. Very large liv. rm. High ceilings; nat. firepl.; 3 lovely bedrs. Ample closets; 2 tile baths; barg. Exclusive building. Mr. Raymond. Rog. 0458.

A HOMELIKE, WELL PLANNED APT.—6 rms., 2 baths, tiled. Owner, 812 Dobson-st.

WEST.

Austin—14 minutes to loop.

BRIGHTMOOR APTS.
36 NORTH MENARD-AV.
5 rms., canvas walls, tile bath and shwr. gd. trans. and shopping. Austin 2890.

Oak Park—14 minutes to loop.

4-5-6 RMS.—High grade modern apts., southwest corner Humphrey-av. and Washington-blvd. Agent on premises 2 to 6 daily except Sunday. Also shown by appt. Columbus 7709 or Village 9261.

1136 PLEASANT-ST.
Well arranged 4-5 rooms, comp. dec., white wdwrk., built-in tub, showers; quiet loc., thru. ventil.; 1 bl. tr., shops. $50-$60.

MOD. 4 rm. apt.—Tile bath, kitchen, rollaway bed, incinerator; excellent loc.; reas. Jones, 814 Washington. Aus. 0791. Vil. 5484.

River Forest—19 minutes to loop.

ESPECIALLY desirable 5 or 6 rooms, large and sunny, 2 baths; garage; refrigeration. Apply 1131 Bonnie Brae.

Riverside—19 minutes to loop.

100 LINCOLN-AVENUE.
3½-4 rms. Excellent arrangement, quiet loc., fast transp., built-in tubs, showers, new refrig., ranges .... $45 to $57.50

TO RENT—FURNISHED APARTMENTS.

(See Also Hotels and Apt. Hotels.)

SOUTH.

810 HYDE PARK-BL.—2-3-4 r. kit. apts.; all pri. baths. $25-$45. Also weekly rates.

LAKE PARK, 4905 S.—1-2 rm. kitch. apts.; refr., gas, lt. free; gd. trans.; very reas.

OVERLK. Midwy., 4 r. bsmt. apt., 2 bdrms., bth., Frig.; I.C. Md. ser. $53.60. 6017 Kimbark.

7052 EBERHART—3 lg. frt. rms.; nicely furn.; pch.; refr. opt.; gas, lt., tel.; adults.

6247 BLACKSTONE-AV.—2 room kit. apts.; elec. refr.; pri. bath; nr. I. C., L; reas.

TO RENT—FURNISHED APARTMENTS.

SOUTH.

OGLESBY ARMS
7051 Oglesby-avenue.
Large 2 room furnished apartments, including gas, light, refrigeration, and maid service. 1 block to South Shore I. C. station. Manager on premises.
PHONE MIDWAY 6129.
Reasonable rentals.
Operated by
THE ESTATE OF MARSHALL FIELD,
135 S. La Salle-street.

GOTHIC APTS.
1, 2 and 3 room kitchenette apts. Nicely furnished. Complete hotel service. I. C. Transportation.
6529 KENWOOD

Chalons, 6527 Stewart-av.
Normalshire, 6808 Normal.
2-3 rm. apts. Smartly furnished, tiled baths, new frigidaires, compl. serv., modern bldg., all trans. VERY LOW RENTALS.

CHOICE 2½ ROOMS.
1410 E. 70th-st.; well laid out apts.; complete decorating; inador beds; new ranges; refrig.; lino.; $42.50.

5006 BLACKSTONE APTS.
Delightful 2 rm. dinette apts. New refrigerators; linens; maid service; $45 up.

BEAUTIFULLY furnished 1-3 rm. kitchnt. apts., 1st flr., off porch; $20-$30 month; gas and light free; good transp. See Mrs. Rosenquist, 6401 Stewart-avenue.

CREGIER Manor Apts.—$37.50-$55 monthly; hotel service. 1 block to I. C.; good trans. and stores. 7016 Cregier-av.

753 E. 79TH-STREET.
1-2 rms. Agent on premises or see McKey & Poague. 7940 Cottage Grove. Tri. 5060.

1312-16 EAST 53D-ST.
2-3 rm., beautifully furnished, newly decorated, maid service. See manager.

1-2 ROOM modernistic, $40 up. 6733 Stony Island. Euclid Hotel. Cool. Every conv. 24 hr. serv. Near I. C., park, beach.

47TH, E., 1115—3 rms., kit. priv., elec. Frig., $9; 1-2 r. apt., $4.50 up; Frig.; 2 r. bsmt., priv. bath, $6; cln., quiet, beau. furn., lin.

REDECORATED—5 rms., white woodwork, arched doorways, refrig., $45. 1520 W. 62d.

6540 MINERVA—1-2 room attractive apts., fireproof bldg., elec. ref., nr. good transp.

4 ROOM furn. apts., 2d and 3d fl., nr. I. C. trans. $52.50. 6112 CORNELL-AV.

7119 CLYDE, 2d apt.—5 rms., screen porch; comfortable; garage; near I. C.

5463 KIMBARK—3 airy rms., bath, attrac. furn.; elec. refrigerator; $10 wk.; adults.

2212 E. 70TH-ST.—4 or 5 lg. lt. rms., new. dec., nr. I.C., lake. Imm. poss.; reas. Fai.7604.

SOUTHWEST.

2 AND 3 large comfortably furn. rms., stm. ht., glazed porch. Suit. 2 or 4. Rep. 7501.

6339 S. CAMPBELL—Furnished 1-2 room kitchenette apartments; free gas and light.

NORTH.

IDEAL TOWN RESIDENCE.
Spacious, modern 1, 2 and 3 room apts. Smartly furnished, beautifully decorated; Venetian blinds and carpeting throughout; 24 hr. elevator serv. Short walk to loop and lake. Selected tenancy. See today.
720 N. WABASH.
Miss McLean, Res. Mgr. Sup. 4944.

LUNT BEACH MANOR
1135 W. Lunt-av. [7000 N. at lake].
2½-3 rm. bedroom apts.; extra inador bed; $47.50 to $65. Completely furnished. Select tenancy. Permanent. Sept. 1 occup.

LAKE SHORE-DRIVE.
Restricted, beautifully furnished 6 rms., 3 baths. Close to all conceivable advantages. Ideal for healthful, restful comfort. Direct view of lake from each room. Whitehall 8229.

THE SHEPPERD
Dignified, comfortable, homelike. A few kitchenettes available now. Two or three rooms. Reasonable. Carefully selected tenancy. Phone Sheldrake 2734, or come to 6822 N. ASHLAND-BLVD.

$47.50 per Month and Up.
Newly decor. 2-3-4 room kit., dinette, bdrm. apts.; maid service; ½ blk. park.
SURF LANE. WINONA BEACH.
432 SURF. 918 WINONA.

1346 ARGYLE.
Beau. 2½-3 rm. apts. New. furn., refrig., range; com. dec. Nr. all trans. Free light and gas. $45 to $50. Resident Manager.

4735 MALDEN-ST.
1½ to 3 room apts. Completely furn. $35 to $47.50. Maid service.

540 WELLINGTON (3000 N.)
Bedrm. apt.; lrg. closets; suit. 4 adlts; $70. Also 2 rms., $40-$50; full serv.; nr. lake.

4554 MALDEN—$8 WEEK.
S. W. cor. Wilson. Lovely 1 rm. apt. furn. Pri. bth. Maid, desk serv. 53 bus to door.

641 Aldine. New Manag'm't.
Beau. 1 rm. kit. apts., new dec., all new furn., carp., ex. ser. $40 mo. up. Bit. 8220.

4530 MALDEN—$34-$40; 1 rm. kitnt. apts.; new bldg., bath, shower, linens, phone, maid service. Also weekly rates. 3 blocks west Wilson "L" station.

ATTRACTIVE furnished bedroom apt.; complete hotel service. Opposite Lincoln Park. 411 Fullerton. Apt. 403. Moh. 2960.

104 E. WALTON—Unusual apt., 24x14, with large alcove and kitchenette; tile bath; newly furn. and dec.; new bldg.; $16 wk.

803 CORNELIA 3d apt.—3 rms.; inador, dressing room, refrig., shower; gas free; nr. lake; exc. trans.; $42.50. Well. 6116.

3 ROOMS—Near bus, L, street car and shopping dist.; free gas, light; G. E. refrig.; $10 weekly. 904 LELAND.

NORWELL Apt. Hotel—154 W. North-avenue; attr. furn. 1¼ rm. kit.; daily maid, hotel service; moderate rates; 10 minutes to Loop.

5 RMS.—Comp. furn. on the lake; private beach; elec. refrig.; garage in conn.; exc. trans.; $80. 1200 Sherwin-av. Shel. 9745.

BEAU. furn. 3½ rms., extra inador, shower, white wdwk., nr. schls., shops, exc. trans., $45 up. Apply 1434 Thorndale. Ard. 3912.

FERNDALE Apt. Hotel, 549 Aldine—[3300 N.]; newly furn., dec.; 1½ room dinette; large bedrm. apts.; compl. serv., $35-$65.

2½-3½-4 RM.—$45-$55-$65; beau. newly dec.; white wdwk.; ext. bed. 1656 Juneway.

4 ROOMS—Modern, with shower, free gas, refr. ½ blk. bch., bus. $56-$58. 1333 Touhy.

5516 KENMORE—2 rms., beau. furnd.; $50; also 6 rms. unfur., carpeted; elev. bldg.

1 TO 3 rm. apts., $35 up; nr. beach; hotel service; good trans. 5722 Winthrop.

PINES Apts.—1-2 rm. apts., attr. furn., new. dec. Hotel service. $40. 3736 Pine Grove.

BELLEVUE E. 32—2 rms., beau. furn., cozy apt., close to loop, lake. Gd. trans. Reas.

1358 GREENLEAF—Beautiful 3 rm. furn. apt., 1 block "L," bus, lake; reasonable.

FULLERTON, 834—1 Rm. kit.; priv. bath; Frig.; L express; good shopping; $8.

THE NAUTILUS—6165 Winthrop; 1-2 room apts.; all trans.; mod. rates; best equip.

3719 SOUTHPORT—2-3 rm.; newly decor.; smart, modernistic; furn.; gd. tra. $40 up.

LIGHT 3 rm. apt.; nr. park; good trans.; $40. 441 Wrightwood. Lin. 0360.

1400 LAKE SHORE—Subls. year 3½ rms., facing lake; beau. furn.; $125. Sup. 3074.

TOURAINE apts., 5625 Winthrop-av.—2-3 rm.; wk., mo. rates, $45 up; 2 blks. beach.

VERY CLEAN kit apt.—Accom. 3-4 adults; $47.50. 3401 N. Marshfield. Gra. 7963.

4312 KENMORE—Nicely furn.; clean; light; frig.; 1-2-3 rms.; good trans. Well. 10176.

LAKESIDE-PL., 926—1-2-3-4 rm. suites; newly furn.; refrig.; private bath; reasonable.

DEMING-PL., 541—2 rm. furn. apt., frig.; stud. couch, nicely furn.; 3d flr.; $7.50 wk.

4 ROOMS—2 bedrms., comf. clean airy; refrig.; all transp. 2848 Seminary. 1100 W.

SHERMAN Manor 4024 N. Ashland—2 room kit.; new furn., compl. serv.; $42.50 up.

5827 GLENWOOD—4 rm. light, mod. apt.; attr. furn.; accom. 3 adults; reas. See own.

NEW 3-4 rm. apts.—Clean; $48-$52; Rog. Pk. L, bus, lk. 6721 Glenwood. Bri. 4428.

ATTRACTIVE—2-3 rms.; nr. lake; gas, light, refg.; $37.50-$45. Sherway, 7727 Sheridan.

NEW 3-5 rm. apts., in-a-dor; dec.; $50-$65; Berwyn L, bus. Mrs. Fogel. 5203 Wayne.

5252 KENMORE—6 rms., nicely furn., near Edgewater Beach. Mrs. Hay. Long. 8637.

4 ROOM apt., facing lake, private beach extra inador. 1037 North Shore-avenue.

4706 BEACON—1 rm. kits., refrig., all serv. $27.50-$30. Also 2 rm.; slp. rms.; $4.

CORNER 6300 N., 1 blk. lake, L—5 well furn. rms.; reas. Phone Briargate 6085.

NORTHWEST.

HOWARD Apts., 1569 N. Hoyne—Beau. 1-2-3 rm. kits., newly dec.; new ref.; free gas, electric, maid serv.; surf., L. Wkly. or mo.

4106 N. KEDZIE—2 rm. Pullman kitchnt.; real bedroom; real home; exc. trans.

5 LIGHT, airy rms., compl. furn.; pch.; 2d apt.; $9 wk. or $35 mo. 1907 N. Albany.

WEST.

1½ ROOMS, free gas, elec.; pri. phone; maid serv.; $35 mo. up. 149 N. Le Claire.

BEAU. 3½ rm. furn. apt.; new decor.; all tr.; gas, light, refr. Ked. 0418 aft. 6 p. m.

4056 W. CERMAK—2½ rm. kitch. priv. bath; frig.; gd. trans.; adults. Also 2 rm.

4 RMS., elec refrig., gas, light free; empl. couple pref. 3439 W. Adams. Nev. 8754.

MOD. kit. apts.—Accom. 1 to 4 people; near hospitals; monthly rates. 2227 Jackson.

3 RMS.—Pri. bth., ent. new. dec.; all tran.; schl.; $8. Gentiles. 724 S. Kostner

ROSANNE, 4024 West End-av.—1½ rm. kit. apts.; refrig., maid, linen; all trans.; reas.

TO RENT—FURNISHED APARTMENTS.

WEST.

FULTON ARMS
1-2-3 rms.; $40 up. Newly decor. Hotel serv. Nr. park, surf. L. tran. 3500 Fulton.

ALEXANDER apts.—1640 W. Adams. 1-2-3 rm. apts., beaut. furn.; newly decor. Maid serv., exc. trans. $40 mo. up. See. 9597.

OAK PARK CHATEAU HOTEL.
1, 2, 3 rm. kit., twin beds; switchbd.; Gentiles. 330 N. Austin. Vil. 8500. Aus. 8510.

WANTED—TO RENT—APARTMENTS.

WANTED—Furnished, modern apt., 7 or 8 rms., near North Side, Kenwood, or Hyde Park. Reas. Address T A 435, Tribune.

TO RENT—STORES.

South Side.

NEW store in busy section, suitable any business. Steam heat. Very reasonable rent. 6455 Cottage Grove-av. Longbeach 3808.

1424 E. 61ST-ST.—Stm. heat, 14x17, display front; light, $15. Fairfax 3828.

North Side.

128 W. CHICAGO-AV.—Suitable liquor, fruit, delicatessen; reasonable rental.
2557 Lincoln-av.—Lg. store, cheap rent.
2296 Clybourn—Suitable light mfg.; $30.
Margro Realty, 2525 N. Clark. Div. 9500.

NEAR N. SIDE STORE—30x80 or larger. New building. 1446 N. Clark. Div. 4985.

2419 N. HALSTED—Large heated store, suit. any bus.; $65. Mr. Weber, Diversey 4210.

STORE for rent—Steam heated; good location for restaurant; reas. 2323 Montrose.

Northwest Side.

READY FOR IMMEDIATE USE
MODERN SHOP
complete with carpeting, furniture, fixtures, etc. Suitable for
Millinery—Lingerie
Close to Lawrence-Kimball "L" Terminal.
3421 LAWRENCE-AV.
H. F. Philipsborn & Co.
105 S. LA SALLE. FRA. 8395.

5949 LAWRENCE-AV.—Steam heated store, suitable for grocery, delicatessen, or bakery. Phone State 3474.

STORE—In 8000 Lincoln-av. bldg., next to cor.; drug store. Phone Niles Center 203.

West Side.

1950 AND 1958 W. MADISON-ST.—A very desirable location for any retail business, especially suited for currency exch., hardware store, furnishings, barber shop, etc. See Fred Newmann.

318 S. HALSTED — Lge. store; exc. loc. Tavern, rest. or any bus. Mohawk 0166.

Suburban.

THE CARLSON PARK BLDG.
GROVE-ST. AT SHERMAN, EVANSTON.
Store 26.6"x47.6". Large show windows; centrally located. Reasonable rent.
EVANS REALTY CO.,
1608 Hinman-av. Gre. 6100.

OAK PARK—20x60; good loc.; reas. rent; bakery, furrier, wall paper, hat or beauty parlor. Euclid 1759 or Village 6754.

TO RENT—OFFICES AND SHOPS.

Central.

32 N. STATE—S. W. cor. Washington. Fireproof bldg.; one floor; also attractive offices; north light; night service; center loop; single room furnished, $20; with recept. room, $35 up; beautiful desk space. Phone, steno. SWIGART & CO., Room 601.

SUBLEASE office, 570 sq. ft. or less; top floor, 127 N. Dearborn. Will pay ½ rent until expiration of lease. Will also transfer desirable telephone number. Call State 7100.

LARGE, CHOICE FURNISHED OFFICE, WITH RECEPTION ROOM; RENTAL $35. IN FIRST CLASS, WELL LOCATED BLDG. WITH SERVICE OPTIONAL.
30 N. LA SALLE-STREET, SUITE 300.

$30—OFFICE AND RECEPTION—$30. FULLY FURNISHED; PRIVATE SUITE; NEATLY DECORATED; FINE LOCATION. 105 N. CLARK-ST., ROOM 420.

IDEAL FOR brkr., ins., atty., R. E.—2 rms. Rent pd. to May, 1940. Beau. all wal. furn. for sale. Borger, 19 S. La Salle, Rm. 1231.

OFFICE, studio or display space—P. O. in bldg.; low rent. EDWIN J. BOWES JR. & CO., 154 E. Erie-street. Whitehall 6026.

$1 MO UP.—Mail-phone service desk space furn. Office. 330 S. Wells-st., R. 706.

333 N. MICHIGAN — Mail-phone service, Telephone Secretarial Service, Inc.

Outlying.

OFFICE with reception room—Suitable for physician. Reas. rent. S. E. corner Lawrence and Austin. Phone State 3474.

MAIL-phone ser.; best west side loc., Madison-Crawford Bank Bldg. Ked. 4220.

INDUSTRIAL PROPERTY.

SMALL MFG. SPACES.
500 to 1,500 sq. ft.; office built in; monthly or yearly basis. Ph. Superior 7940.

LARGE 1 story brk. bldg., 36th-st., nr. Indiana-av., suitable for bottling works, laundry, garage, or factory; low rent; long lease. Dr. R. A. Williams, Ken. 1210.

CHOICE Light floor, 10,000 sq. feet. Big elevator. Good heat. Sprinkld. State 7195.

FACTORIES AND WAREHOUSES.
CHITTICK, INC. SUPERIOR 5427.

ONE STORY 15,000 sq. ft. garage type. No central posts. Rent or sell. 3220 Grand-av.

BRIGHT FLOORS—Tailor, millinery, lgt. mfg. Alternating current. Reas. rent. Cen. 0016.

NEW, DAYLIGHT 1 story building—20,000 square feet; Belt switch. State 8270.

OFFICE FURNITURE AND DEVICES.

40 DESKS, 80 CHAIRS, STEEL FILES, bookcases, office part. 2849 N. Clark-street.

100 FLAT TYPE DESKS PRICED DOWN. Kendrick, 218 W Jackson. Central 4325.

LOCKERS steel shelv., files, desks, chairs. CENTRAL, 20 W. Hubbard. Del. 8495.

JEWELRY, DIAMONDS, OLD GOLD, ETC.

.76 CT. DIAMOND, top blue Wesselton gem, fine American cut, fiery, brilliant, perfect, and flawless, in lady's neatly tailored streamline all platinum ring with 6 large diamonds....$125
Will submit for appraisal at no cost to you.
LEVINSON'S LOAN BANK,
739 N. Clark-st.

CASH FOR OLD GOLD.
DIAMONDS, JEWELRY, SILVER, GOLD TEETH, PAWN TICKETS, ETC.
MEMBER Chicago Association of Commerce.
Chicago Gold Smelting Co.
37 S. WABASH-AVENUE. 3D FLOOR.

1.32 KT. DIAMOND. Blue-white color. Very attractive all platinum ring with 6 large blue-white diamonds in mounting. SPECIALLY PRICED........$130.00
Diamonds, Pawn Tickets Bought for Cash.
THE U. S. LOAN BANK
10 NORTH CLARK-ST. 6TH FLOOR.

CREDIT TERMS IF DESIRED.
On out of pawn Diamond Bargains.
CHICAGO STATE PAWNERS, 26 N. Clark.

DIAMONDS—Old gold, jewelry, silver, gold teeth, pawn tickets, etc. BOUGHT. 32 N. STATE, 11th flr Jewelers Exchange.

—CASH IN DIAMONDS, GOLD WATCHES.— ROMACK GOLD REFINING CO., 7 W. MADISON AT STATE. R. 501, 5th fl.

SELL YOUR OLD GOLD TO THE OLD RELIABLE UNITED SMELTING WORKS. 39 S. State-street, cor. Monroe, 4th floor.

BEST PRICES FOR DIAMONDS, JEWELRY. Chicago Diamond Exch., 32 N. State, R. 900.

1 CT. lady's plat. diamond ring, $95. L. J. Butler Prudential Loan 139 N. Clark

BUSINESS DIRECTORY.

Moving, Storage, etc.

WEST. SOUTH. EAST.
NEW LOW RATES.
Move SAFEWAY door to door. No crating.
SAFEWAY VAN LINES.
Chicago, 5114 W. Madison. Austin 1612.
Los Angeles, 3600 S. Grand. Pr. 3631.

TRANS-AMERICAN VAN.
FULLY INSURED FULL OR PART LOAD.
COAST TO COAST.
540 W. 59TH-ST. WENTWORTH 0108.

— LONG DISTANCE—REDUCED RATES — Padded compartments; insured. Van B. 6878.

LOW RATES. COAST TO COAST. NATIONAL VAN LINES. Irving 2341.

LEAVING CHICAGO? Call us. Expert movers. ABC Firep. Stor. [Est. 1914.] See.0123.

Painting and Decorating.

PAINTING-DECORATING at reasonable prices; work guaranteed. Lake View 7179.

Piano Tuning and Refinishing.

SPECIAL summer rates $2; 24 years' exp. repairing; reas.; guar. Cole, Normal 5218.

Rug Cleaning.

$1.50 9X12 DOMESTIC; clean both sides and glaze like new; exp. repair; all work guar. Call anywhere. A-1 Cleaners. Kil. 8414.

ONLY $2—Regular $4 job; 9x12, like new; glue sized. FEDERAL, Graceland 8960.

$1.50 9X12 DOM. Rugs—Cleaned both sides; exp. rep. M. & H. Cleaners. Ked. 1614.

LEGAL NOTICES.

PUBLIC SALE OF HOTEL BAGGAGE.
Public notice is hereby given pursuant to Section 2 of Chapter 71 entitled "Innkeepers," of the Revised Statutes of the State of Illinois, that the undersigned, BREVOORT HOTEL COMPANY, a corporation, has a lien upon certain baggage and effects which it is holding, owned by certain former guests of the undersigned, to secure unpaid charges of the undersigned for accommodations rendered such guests, said charges having been unpaid for more than sixty days from the time when the same accrued.
Pursuant to said Statute the undersigned will sell said baggage and effects at public auction on the 2d floor in the Lincoln Room of the Brevoort Hotel located at 120 West Madison-street, Chicago, Illinois, on Friday, August 25, 1939; commencing at 2 p. m., Chicago Daylight Saving Time [or 1 p. m., Central Standard Time].
Brevoort Hotel Company, a corporation.
Michael Tauber & Co., Auctioneers.

REAL ESTATE—APARTMENT BLDGS.

South Side.

12 FLAT, $6,000 CASH.
Balance 15 years. Corner building, all 4 rms., tile baths, nr. 81st and Evans. Call Mr. Shoup.
McKEY & POAGUE,
1172 E. 63D-ST. HYDE PARK 8100.

ONCE IN A LIFETIME.
High class 6 apt. bldg. nr. 47th-Drexel. 6 large rooms, 2 baths ea. All walls and ceiling canvased. 4 car brick gar. lot 50x150. Income $5,100. Price $20,000. APPLEGATE & CO. FRA. 7878.

DE LUXE 3 apartment; nearly new; 5-5-5 rooms; canvas walls; tile wall bath; lot 35x160; garage; near 83d-Michigan. Bargain. $12,000; cash $3,000. John McCarthy, 1405 W. 63d. Rep. 5000.

CHOICE 3 apt. on 50x160 ft. lot; 2 car brick gar.; elec. refrig.; table top stove; excellent cond.; income $162.50; $1,500 cash, balance long term. Townson, Radcliffe 7301.

MODERN 3 APT. BARGAIN, $12,500. Near 82d and Ashland; 3-5s; G. E. refrig.; terms. Mr. Hartman, Cedarcrest 1800.

MODERN 2 flat; elec. ref., oil burner; 3 car brk. gar.; 35 ft. lot; gd. transp.; very reas. Consider sm. trade. 7203 Perry-avenue.

HI. GRADE 9 apt. bldg.—4½ times rental. Financing arranged. Farr & Co., Cen. 8534.

7647-49 LOWE-AV.—4 flat brick; 6 rooms; steam; garage. $13,000. Barg. Ste. 3601.

North Side.

ASSURED INCOME
Advancing value. Choice cor. apt. bldg. on fast developing business street. Present inc. over $9,000; can increase. Price only $31,000; suitable terms. ADDRESS T O 404, TRIBUNE.

MODERN 3 APT., $13,000.
Accross the street from St. George's high school, Evanston; 6 rm. apts.; G. E. ref.; Craftex walls; $70 rent each apt.; 3 car gar.; terms. Mr. Judd, Rogers Park 8130.

MUST SACRIFICE
Cor. 21 apts. [4's-5's]. Inc. $9,400. Price $22,000. Cash nec. $7,000. Nr. Lawrence-Broadway. Address F P 352, Tribune.

ARCADIA TERRACE—2 apt. brk.; 5-5 rms.; slp. prch.; h. w. ht.; 2 car gar.; excellent cond.; conv. to churches, schools; real sacrifice for quick sale; terms. Long. 2176.

THE CREAM IN W. ROGERS PARK.
De luxe 12 apt. Income $9,175.
Beautiful 6 apt. Income $5,790.
Make offer. Address T O 403, Tribune.

ESTATE MUST LIQUIDATE.
2 apt., Devon-Western; 6 large rms.; rent $1,580; a real bargain. Briargate 3509. JACOBS & JACOBS, INC., 2750 DEVON

BEAUTIFUL 2 apt.—Wayne-av. near Berwyn; $1,500 down; 5 and 6 rms., brk. gar., 32 ft. lot. Must sell; balance long terms. Walter T. Larson, 5157 N. Clark at Foster.

SUN par 2 fl. br., h. w. ht.; rent $100 mo.; 15% dn.; $6,000. 12 yr. old mod. 3 fl. br. and cot. st. ht., $1,500 dn.; full pr. $11,000. DETTE, 1922 Irving Park, Buc. 2015.

DE LUXE 2 apt.—6 rms.; oversized bldg. and lot; vic. Winnemac Park; cost $19,000; sac. for $9,500; F.H.A. terms. Long. 1239.

MOD. Edg. 30 apt.—Less than 4 times rent. All very light rms. Bldg. in excellent condition. Inc. $18,870. Call Long. 9000.

EXCEPTIONAL octagon front 2 apt. bldg., 6 rms.; tile bath; best buy in Devon-Western section. See this today. Shel. 0100.

2845 LUNT-AV.—Modern 2 flat; good location; tile baths; 2 car garage. Priced low.

LOVELY brick 2 flat—5-6 rooms. Leaving city; want offer. Act quick. Sheld. 8603.

BEAU. 2 flt. brk.; 2 gar.; 5-6 r.; slp. p.; h. w. ht.; arch drs.; blt.-in tub. $7,700. Rav. 0380.

CLEAR 6 rm. 2 apt.; Estes-av. nr. Ridge; deep scenic lot; hot water heat. Bri. 4002.

CLAREMONT-WAVELAND—2 apt. brick; ht. w.; $800 down. Address F M 259, Tribune.

CLEAR 7 rm. 3 apt.; steam heat, stoker; Rockwell-st.; consider 12 apt. Bri. 4000.

Northwest Side.

6-4'S CORNER 40x125; just out of receivership. Elec. refrig., gas ranges, arch doors; all apts. newly decor.; sanded floors; new stair carpet; entire bldg. reconditioned like new. Rental $2,880; pr. $13,000; mtg. $8,800; 10 yrs.; cash $4,200. Builders R'ty., 3555 Irving Pr. Irv. 6711.

OVER THE YEARS.
This beautiful cor. 8 apt. in best N. Austin loc., will provide an excellent income. Price, $21,000; income, $4,200. Statement on request to qualified buyer. Brokers' Realty, 5609 Belmont, Berk. 0600.

8 FLAT bargain—2 stories high; colonial style; all 4 rms.; well rented; never vacant; table top stoves, refrig. Fine condition, 11 yrs. old. Going for $22,000. C. H. Adams & Co., 5152 Division. Col. 1070

PRIVATE estate will sacr. new 12 apt. cor.; all 4s; good income; priced right. Foster-Milwaukee sect. Martens. Rog. Park 8823.

MUST sacr. 2 flat near Humboldt Park acc't of leaving city. Special bargain, terms. Lincoln 1488.

PORTAGE Pk.—Beaut. 3 apt. brk. 6 rms. Elec. refrig., brk. gar., $8,950. Pal. 7201.

MODERN and up-to-date 6 flat brk., 3s and 4s; brk. gar. $11,000. Acme. Ave. 4710.

BRICK 2 apt.; 5 and 5; enclosed porches; 2 h. w. h.; all oak; $8,000. AVE. 2797.

2104 AVERS-AV.—$8,000; 2 flat; 2 6s; garage; hot w. ht. Ph. Mr. Natt, Lak. 0330.

$1,500 CASH, balance E Z terms, buys modern 2 apt.; price only $7,500. Ran. 0960.

OCTAGON brk. 2 fl.—6-6 rms., ht. w. ht.; br. gar.; gd. trans. Pr. $7,950. Tms. Kil. 5161.

West Side.

BARGAIN—2 FLAT, $3,250.
Millard-av., near 13th st.; 1-5 and 1-6 rm. apt.; excellent condition. Randolph 3021.

ATTRACTIVE MOD. 2 APT., $4,950.
Fillmore, nr. Kildare; 2-6 rms.; foreclosure; bargain. $1,500 cash. Randolph 3021.

3532 ADAMS—3 flat brk.; 7-8-8 rms.; h. w. heat; lot 50x180; 6 car 2 story garage.

4325 W. HARRISON—2 flat brk., 6-7 rms. H. w. ht.; gd. cond.; a barg. Nevada 5085.

REAL ESTATE—BUSINESS PROPERTY.

South Side.

646-50 W. 47TH-ST.—3 new brick, stove heated stores; large garage; $7,000.
R. M. O'BRIEN & CO.,
111 W. Washington-st. Rand. 3062.

North Side.

25% ON INVESTMENT.
$2,500 cash and $76 a mo. out of income buys fine business property. Nr. intersection of Lawrence, Western, and Lincoln. Inc. $2,580 yr. ADDRESS T L 569, TRIBUNE.

WILL NET 17%
on $15,000 invested. Well located cor.; 7 stores, 7 apts., 3 offices; terra cotta trim; must be sold. Address F M 261, Tribune.

100 CAR garage and salesroom—Good location, Western-av. Farr & Co., Cent. 8534.

BRICK STORE and 6 rm. flat, on Broadway, nr. Wilson, $1,000 dn. Longbeach 5332.

Northwest Side.

SCHOOL store bldg.—Store and 4 room flat, 1st flr., 6 rooms 2d flr.; h. w. heat. Tenant doing fine business; 30 days possession. Pr. $5,300; terms. Irving 6711.

West Side.

MADISON-ST.—3 stores; stove ht.; gd. bldg.; gd. Austin loc.; rent $1,800; pr. $12,500. Greenfield Sherman Co., 5645 Madison-st.

REAL ESTATE—HOUSES.

South Side.

REMARKABLE VALUE.
$5,790.
5 ROOM, AIR CONDITIONED, BRICK.
NR. BEACHES, SCHOOLS AND CHURCHES.
INSPECT AND BE CONVINCED.
F. J. LEWIS, SUBDIVISION.
Ewing-av. [3600 E.] at 112th-st. Reg. 8100.

CHATHAM FIELDS.
High class modern 6 rm. bungalow. Carpeted floors, including $1,500 furnishings; make offer. Owner, 8241 Champlain.

New 6 Room Residence.
8501 S. PAULINA.
1½ bath, brk. garage. Open until 9 p. m.

LITTLE FLOWER PARISH BARGAINS.
5 and 6 rm. modern bungalows; 80th-st., west of Damen; excel. cond.; 10% down, balance monthly. For apptmt., Ran. 3021.

BARGAIN.
New, ultra modern de luxe residence.
8431 S. Indiana-avenue.
PETERS, 7923 South Park. Rad. 6800.

IF YOU HAVE a steady position and can raise $200 cash you can buy a brand new five room solid brick bungalow. VINcennes 6920. Glatt & Price, 8026 Cottage Grove.

MOD. 6 RM. BUNGALOW, $5,500.
8117 Princeton; excellent condition; shade trees; $750 down, bal. mo. Randolph 3021.

5 RM. frame cott. [colored]—$500 dn., nr. 61st-May-st.; fu. ht.; $2,300. Hem. 7900.

8 RM. HOUSE, NR. 69TH-HALSTED.
4 and 4 rms., $4,500. Deising, Bev. 8286.

$2,600—5 RM. frame on concrete; furn. ht.; 2 car gar.; nr. 71st-Ashld. Went. 0688.

10201 PEORIA-ST.—5 rms.; hot water heat; tile bath; garage. Bargain. Radcliffe 4150.

EVERYTHING you can wish for in a new home you will find at 8212 S. Wood-st.

KENWOOD house—Sacrifice for cash: $4,000 3 sty., brk.; 10 rms.; good loc. Fra. 0576.

LV. CITY SEPT.—6 rm. brk. bung., A1 con.; cost $14,000; sell $7,500. 8124 Marshfield.

FOR QUICK SALE—Avalon Park bung., 6 rm brk. Only $5,450. Terms. Vinc. 2063.

Southwest Side.

DID YOU FORGET?
You planned to buy a home this fall. Select now! The best buys are going fast. At 60th and Richmond is a charming corner 6 rm. brick bung., spacious rms., comfortable arrangement, tile bath, attractive yard, and it's only $6,250. Price greatly reduced account illness. Phone Hemlock 4300 and see it today.
F. H. HALVORSEN CO., 3145 W. 63d.

6837 SACRAMENTO—6 rm. brk. bung.; fur. ht.; oak trim; gar.; encl. pch.; 30 ft. lot; non-resident owner says, "Sell for $5,250." MacAskill Co., 3019 W. 63d-st. Hem. 7204.

5307 S. SAWYER—5 rm., mdn. brk. bung. fur. ht., gar.; $5,500; 20% dn., bal. $40 mo.

North Side.

$8,000 BUYS 6 rm. brick bung.; H. W. heat; Rockwell and Peterson. Briargate 4000.

NEW 6 rm. res.; tile bath; ex. lav. ...$9,750 FHA terms. 2943 Chase-av. Shel. 8820.

REAL ESTATE—HOUSES.

North Side.

Make It Your Home
Edgewater 8 rm. residence. Large lot. All conveniences. $695 down, $50 mo. ARTHUR KRUGGEL & CO. Longb. 5531.

6220 N. ROCKWELL—5 RM. BUNG. Oct. frt.; nice layout; spacious bedrms.; 2 car gar. Priced low for quick sale—$1,500 cash req. To inspect phone Long. 2176.

8 RM. home—Best part of Ravenswood; Winchester-av., nr. Sunnyside; 2 baths; h. w. ht.; large 50x152 ft. lot. Only $5,600. Phone Bit. 4040.

— 6 ROOM BRICK RESIDENCE, $5,000. —
Encl. porch, h. w. heat, 2 car garage, 37 ft. lot [5100 North]; all transp. Walter T. Larson, 5157 N. Clark at Foster.

FIVE rm. brk. bung., encl. pch.; pr. $7,000. Devon-Western sec.; sac. Ph. Fra. 0576

Northwest Side.

NORTH OF OAK PARK.
Extremely attractive brick bungalow; 5 spacious rooms; hot water heat; garage; creeping bent lawn; 34 ft. lot; fine loc. PRICE ONLY $6,600.
KEENEY, 5612 North-av. Merrimac 4300.
Open evenings till 9. All day Sunday.

$600 CASH $40 per month pays principal, interest, taxes, insurance. Will build 2 story brick res., insulated, air cond., heat., labor-saving kitchen, including 45 ft. lot, in beautiful River Forest Manor. No assessments. Open evenings.
RIVER FOREST MANOR OFFICE,
7616 W. North-av. Merr. 2420.

Sacr. Portage Park Bung.
5 rms. down, 1 up; garage; rock gardens, trees, vines, bushes; nr. schl. and shopping; exc. location for children; $5,850.
Grindle Realtor. Longbeach 0231.

WEST ROGERS PARK DE LUXE
Distinctive 6 rm. bung, gar., all latest appointments; loc. in fine residential blk. Priced to sell now. Terms to suit.
JACOBS & JACOBS. 2750 DEVON.

PRICE $5,350—Worth $6,500; octagon front bungalow; 5 rooms, heated sleeping porch; h. w. ht.; 9 years old; cash $2,000. GREGOR, 4200 Lawrence. Palisade 1461.

A CHARMING community of new homes; various layouts open for inspection on Natoma-Normandy just N. of Belmont. A. J Schorsch & Co., 6059 Irving Park-road.

ENGLISH TYPE HOME—7 rms.; 10 yrs. old; brick veneer; insulated side walls; tile wall bath; h. w. ht.; lot 50x125; needs repairs. A real buy at $5,000. Mer. 9600.

6 ROOM home—H. w. ht.; 2 car gar.; 30 ft. lot; Irving Pk. district; full price $3,800, $1,000 cash, bal. monthly. Irving 4058.

BEAU. 6 RM. brk. bung.; vic. Laramie-North; $4,250; $850 cash, bal. $25 mo., incl. int.; 15 yrs. Choquette, 3530 N. Cicero. Pen. 3518

ENG. BUNGALOW—5 rm. brkfst. rm.; tile bath, h. w. ht.; gar.; nr. North Oak Pk.-avs. $8,750. L. Roe, 6278 W. North. Mer. 8300.

BRICK bung., $4,250; 10% cash, bal. $30 mo., including interest. Pensacola 2600.

FORECLOSED HOMES AT A BARGAIN. 10% down, bal. easy terms. Rog. Pk. 2737.

3012 N. NATOMA—Foreclose 5 rm. brick bung.; oct. frt.; h. w. ht.; gar. Pal. 8615.

BARGAIN—Modern 5 rm. bung.; fine loc.; $500 cash, bal. easy; $4,000. Kil. 3361.

BR. bung.—Steel cons., 12 yr. old, 10% dn., $4,500. Cott., h.w.h., gar., $3,100. Buc. 2015

1½ STY. FR.—5-4 rms.; gar.; 33 ft. lot. Nr. Milw.-Foster. Pr. $4,950, $1,000 cash. Pal. 3052

6 RMS.; FURNACE; OFFER $3,000, $300 down, $22 month. 3372 N. Central.

6 ROOM BRICK bung—2 car garage; near schools good transportation. Mer. 8920

$525 DOWN, $37 a mo.; brick bungalow; furnace heat; nr. school. 3052 N. Laramie.

5 RM. Cottage—Lge. lot, $2,600; stove ht., gar., terms. Call 5613 Lawrence.

NEW 5 RM. brk. bung.; lge. attic, tile kitnt. and bath, h. w. ht.; reas. 5724 N. Drake.

UNDER MOTHER'S EYE—6 rm. brk. bung. Op. schl., $5,300, tms. 4218 N. Sacramento

5 ROOM brk. bung.—12 yrs. old; gar.; $4,500, terms. 2443 N. Rutherford. Irv 6711.

WIDOW'S ADORABLE HOME—$500 DOWN, $40 monthly. Address E S 434, Tribune.

HOUSES BUILT TO ORDER.

COMP. beau. arch. brk. bldg.—$3,850; No cash if taken now. Mod. app 3558 Archer.

REAL ESTATE—VACANT.

General.

DOUBLE your money by purchasing my property in Niles Center on 80 ft. hiway. Near L station. Suitable for business or apts.; bargain. Need cash for medical care. Address D 597, Tribune.

South Side.

ATTENTION builders—320 ft. [8-40 ft. lots] in southwest Morgan Park. The only vacancy in the block. Vin. 2907.

LOTS, $69 each; $1 down, $1 week.
FRANK DE LUGACH, 2339 W. 95th.

Southwest Side.

BARGAIN—75 feet on Western-avenue, between 66th-67th-streets; below Blue Book value; estate must be settled. William T. Fleming Co., 6322 South Western-avenue. Republic 2800.

North Side.

OWNER must sacrifice apt. cor.; Rockwell-Farragut. Make offer. Longbeach 7475.

Northwest Side.

LOT 30x125—All improvements in and paid. Nordica, nr. Belmont. Reas. Col. 4005.

REAL ESTATE—SUBURBAN—SOUTH.

Beverly Hills—20 minutes to loop.

BEAU. 8 RMS.—Brk. res. and gar., tile baths 4 bedrms., tile roof; lot 50x132; nr. 99th on Hoyne; price $15,500, terms.

6 ROOM RESIDENCE on Hamilton-av. nr. 105th-st.; h. w. ht.; excel. cond.; 1 car gar.; lot 50x125. Must be sold acct. death. Price $8,500, terms. Ryan & Co., 1546 W. 95th-st. Bev. 5747.

OPEN for inspection—New mod. brk. Georgian col. homes. 101st-Morgan. Bev. 6166.

6 RM. pressed brick res.—S. Beverly, $6,750. Now ready. FHA terms. Cedar. 1600.

$500 CASH, bal. like rent, buys 6 rm. house; lot 50x160; nr. R. I. $5,000. Bev. 4850.

Midlothian—31 minutes to loop.

4-5-6 RMS. and bath, unfin. houses, 24.3x30; all diff. designs; Chgo. water, gas, and elec. installed, 1 ; lot. We install hrdwd. floors and plumbing; all other materials furnished to finish house; near public and parochial schools, theater, stores; $3,100. $150 dn., $25 mo.; 3 blks. to bus and R. I. sta.; a children's paradise. Other house bargains. Jennings, 3800 W. 147th-st. Open to 10 p. m.

6 RMS. and bath, unfin.; on ¼ ac.; $1,850. $175 dn., $20 mo. Jennings, 3800 W. 147th.

General—Suburban South.

2½ ACRES—Good black soil, hard road, elec. Land high and dry. I. C. electric to loop. Why pay rent when you can own your own home and have vegts. and poultry; $25 down, $10 mo. Prospect 1139.

1 ACRE on stone street; rich soil. Bus and electric trans. Clear title. Ideal garden homesite. Close to city. $75 down, bal. monthly. Address T C 255, Tribune.

2 60 FT. lots near bus; also I. C. trans.; taxes pd., clear title; $295 ea.; $50 dn., bal. terms. Address T C 256, Tribune.

REAL ESTATE—SUBURBAN—S. W.

General—Suburban S. W.

SEVEN
NEW MODERN HOMES
4, 5, AND 6 ROOMS EACH.
ALL DIFFERENT DESIGNS.
Built on Large Sites. 120x132 ft. each. Available for small payment dn.; monthly paymts., principal and interest, $32 to $48. Price $4,800 and up.
Drive south on Western-av. to 111th-st., then west to Harlem-av., then south to 123d-st., Palos Heights. Inq. architect's ofc. Open until 9 p. m. daily and Sunday. N. E. corner Harlem-av. and 123d-st.
ROBERT BARTLETT BUILDING CORP.

MUST sell 5 room home; gar.; 1 acre; 4 blks. to sta.; schools, stores; imp. in, paid. Will sell on easy terms. Pros. 1139.

10 A., MOKENA—R. I. sub. serv.; 24 m. Chi.; fr. bldgs.; barg. for im. sale. Wen. 8946.

REAL ESTATE—SUBURBAN—NORTH.

Evanston—15 minutes to loop.

INCOMPARABLE
NEW BUNGALOW
6 lrg. rms., beauty, design, quality.; 3 blks "L", surface, and school. Lot 50x171; side drive; gar. attac.; rec. rm., 13x50; air cond., oil ht. Can finish 3 rms. 2d fl. 337 Wesley-av., Evanston. By owner. $14,800.

BRK. 2 apt.—Lot 50x200; 6 rms.; quiet res. loc.; close estate. Rog. Pk. 0271. Uni. 0283

Glenview—27 minutes to loop.

BRICK home—Lot 100x142; 5 rooms, 2 pchs. Tile roof; att. gar.; offered on very easy terms. Greenleaf 2700.

Kenilworth—19 minutes to loop.

ON beautiful corner, East. 9 rms., 3 baths; oil heat; nr. schools, lake, trans.; out of town owner says "SELL."
R. M. JOHNSTON & CO.,
340 Linden-av. Wilmette 444.

RADICALLY REDUCED to $21,000; 4 bdrm., 2¼ bath brick; on $16,000 lot nr. lake. Slate roof; oil; 2 car att. Kenilworth 5197.

Niles Center—31 minutes to loop.

2 AND 3 APARTMENT BLDGS.
NILES-WESTCHESTER REALTY CO.
4120 OAKTON-ST. Niles Center 2600.

UNDER $6,000—NEW BRICK HOMES, Elevated transportation; 2 blks. north of Dempster on Laramie-av.

— $8,350 BUYS MOD. 2 APT. BRK. — Cost $19,000. L trans. Ph. Niles Center 4.

— $10,450 BUYS MOD. 3 APT. BRK. — Cost $25,000. L trans. Ph. Niles Center 5

REAL ESTATE—SUBURBAN—N. W.

Mount Prospect—26 min. to loop.

NEW 6 room Cape Cod home with 4 rms. finished; complete plumbing, gas ht., 1 acre land. Restricted. Price $4,950. Only 10% down, bal. $31 per mo. on FHA loan RT. 54, 2 MI. NORTH OF MT. PROSPECT.
SMITH DAWSON. STATE 8861.

Test Your Facts

Here are the correct answers to the "Test Your Facts" questions on today's editorial page:
1. [c] Voltaire.
2. [c] Hitler's Bavarian retreat.
3. [b] Jean Millet.
4. [c] The outcome of the story.

REAL ESTATE—SUBURBAN—N. W.

Barrington—39 minutes to loop.

LOWER YOUR LIVING COST
AND
Raise Your Living Standard.
Live in Barrington-Biltmore Estates; only 39 minutes from the loop. Golf, bathing, tennis and year-around sports. Property owners in Barrington-Biltmore Estates own Biltmore Country Club, which is strictly private and has an 18 hole golf course, clubhouse and lake bottoms of 2 lakes, free and clear. Wooded and ravine parcels 150 ft. frontage as low as $350; acre tracts as low as $235 per acre. Air conditioned homes—Ranch type, Cape Cod, Colonial and others—built to order with payments as low as $50 per month. Drive out any day. Office open 11 a. m. to 8 p. m. Take Route 14 to Barrington, turn right on Route 59, 2½ miles north to the property. Call at our office near clubhouse. Grover C. Elmore, 100 N. La Salle. Fra. 2650

Norwood Park—17 minutes to loop.

NEW 6 rm. homes—4 rms., finished, with 40 ft. lot; all improv. pd.; $4,600; 10% dn., bal. $30 mo. FHA. Full bsmt., plaster walls, de luxe kitch., bath; insulated. Across st. from Chgo. Low taxes. 7c fare and 5c phone. Cor. Harlem-Foster-avs. New. 5347.

REAL ESTATE—SUBURBAN—WEST.

Austin—14 minutes to loop.

FINE 7 r. H. O. L. C. home in St. Catherine's parish; $895 dn., bal. pay. mo. Pr. $8,950. Pilgrim, 5637 W. Lake. Aus. 1680. Vil. 5100

Berwyn—17 minutes to loop.

SENSATIONAL new home bargain; 5 room brick English res.; large rms.; h. w. heat; reduced for quick sale, $6,750, or will trade. Kohout Bros., 6200 W. Cermak. Cra. 5800.

Cicero—13 minutes to loop.

OWNER leaving town. Must sacrifice 1229 S. 49th-court, Cicero, Ill., 1½ story residence, 5-3 rooms, h. w. ht., oil, 2 car gar. 4,500; terms. Jacovelli, 3911 W. Chicago.

$5,000 BUYS modern 5 rm. brk. bungalow; A-1 cond.; gar.; excel. location. See today. Kohout, 6200 W. Cermak. Cra. 5800.

Elmhurst—23 minutes to loop.

OPEN FOR INSPECTION.
Just completed, 6 room brick home; large rooms, 1½ baths, completely decorated; reasonable. Must be seen to be appreciated. 321 Ridgeland-av., Elmhurst.

Forest Park—20 minutes to loop.

7 FLAT FRAME HOUSE—NEWLY PAINTED; full base.; 2 car gar.; street, alleys paved and paid. Corner lot 50x150. Income $1,680 a year. Pr. $6,000. Terms. See Mrs. Frank, 216 N. Desplaines, Forest Park, Ill.

Maywood—18 minutes to loop.

$500 CASH, $50 mo., takes 6 rm. mod. brk. bung. in new cond., gar., shrubs and trees; nr. school and transp. Act quickly. Johnson Bros. Call Euclid 163 or Austin 3121. 123 South-boulevard, Oak Park.

OPEN FOR INSPECTION.
New mod. brk. Cape Cod and col. homes; lots 50x157; 1 blk. S. Washington-bl., ½ mi. W. Wolf-rd.; $5,950; tms. like rent. Proviso Mtge. Co., Mer. 6280 or May. 257.

Melrose Park—20 minutes to loop.

7 ROOM frame home—Good condition; hot air heat; 3 blocks all transp., 30 min. loop; beau cor. lot, 17th and Walton-st. Reas. price. Call at 1003 N. 17th-av.

Oak Park—14 minutes to loop.

HEIR WILL SACRIFICE
4 bedrm., central Oak Pk. res.; lge. liv. rm.; natl. firepl.; gar.; within 2 blks. of L tran., schls. and stores; pr. $5,500; tms. Bramberg, 6557 W. North. Merr. 7200. Euc. 2017.

$850 CASH—North Oak Pk.; brk. bungalow; lge. rms.; 37 ft. lot; garage. Euclid 609.

5 RM. bungalow—Gd. cond., h. w. ht. garage. nr. L and schl. $500 cash. Euc. 610.

$700 DOWN buys beau. 6 rm. res.; exc. cond.; conv. loc. Priced right. Austin 2606.

Villa Park—26 minutes to loop.

BEAUTIFUL lot—55x134; no specials; taxes paid; $150. Address F H 436, Tribune.

Wheaton—38 minutes to loop.

FOR SALE, RENT, EXCHANGE.
or built to order. Brand new 6 rm. brick, 4 floor-level homes, fully insul., auto. air cond. ht., gar., lot 57x138, 3 blks. to el. and N. W. R.R. sta.; 912-16 Stoddard-av., Johnson Bros., Euclid 163. Austin 3121.

General—Suburban West.

FOR people employed—West side; new farm cottage [can be made 6 rms.]; with garden farm. Across street from finest close in village, conven. to Oak Park; paved rd.; low taxes; no assessments; electric; good schools; immediate possession. Price $1,550; $250 cash, $20 month. ADDRESS F L 235, TRIBUNE.

INVESTIGATE western suburbs for best buys. See us in Riverside, La Grange, Western Springs, Hinsdale. Henry A. Miller.

REAL ESTATE—SUBURBAN—MISCELL'S.

DUTCH colonial residence—6 rms. and full basement on landscaped site, 124 ft. frontage; small down payment and $36 mo. covers principal interest, insurance, taxes; FHA plan; immed. occup.; no monthly payments till Nov. 1. Phone Lake V. 0868.

BEFORE you buy investigate complete and modern 4 room home, $2,795, incl. large tract. West, Northwest, or Southwest. ADDRESS F F 570, TRIBUNE.

81 LOTS intact, black soil, near Lake Mich.; clear title; 70 minutes loop; $1,500; $200 cash, bal. terms. ADDRESS T A 317, TRIBUNE.

REAL ESTATE—ACRE PROPERTY.

118 ACRES on Broadway—¼ mile South of the new Lincoln Highway. Can be subdivided. Matilda Mandernach, 445 Pierce-st., Gary, Ind. Phone 2-2605.

5 ACRES, near Wheaton—$100 cash and $15 month buys 5 acres nice level land, fine for chickens and garden. C. & N. W. trans. ADDRESS T O 402, TRIBUNE.

RECEIVER—Sac. 2½ to 5 acre tract adj. forest preserve bridle path; nr. stm., elec. tran.; 4 mi. w. Evanston. Ph. Niles Center 4.

REAL ESTATE—TOWNS AND COUNTRY.

FULL BLOCK AND BLDGS—8 r. hse.; elec. A. C. Schroeder, New Buffalo, Mich.

REAL ESTATE—RESORT PROPERTIES.

Illinois.

CROOKED LAKE OAKS.
You should see this cozy summer cottage just finished. Along water's edge, nestling among trees and adjoining gravel road. F.H.A. terms. Drive out River-rd. or Milwaukee-av. to Lake Villa, Ill. Only 45 miles N. W.
J. F. BUTLER & CO., 22 S. Crawford-av.

Exceptional Bargain, $875.
Attractive lake cottage. Living room, bedroom, kitchen, inside lavatory, screened porch, insulated with Celotex for winter use. Spring fed lake. Private beach. 35 miles Chgo. Address S M 77, Tribune.

THE ONE you love will love this lovers' retreat away from the world on glorious 12 mile heavily wooded sand bottom lake; 4 rooms, Eugene design; white with green trim; inside toilet, etc.; $695; only 50 miles northwest; $50 down. ADDRESS F P 400, TRIBUNE.

MUST SACRIFICE COTTAGE, $795.
Completely furnished, including fine row boat, inside toilet, screen porch, sand beach; 45 miles from Chicago. Terms. No agents. Address F L 594, Tribune.

COTTAGE—Adjacent country club and beau. Fox river at McHenry. 1 yr. old. Sac. $1,500. Also 60 ft. vacant $300. Terms to suit. Address T M 75, Tribune.

4 ROOM cottage—Bangs Lake, 35 miles Chicago; $250 down. Also wooded lot at barg. Gentiles. ADDRESS F D 178, TRIBUNE.

SACRIFICE wooded lot—Lake View Villa section; north side of Lake Wauconda, Illinois. Gentiles. Phone Delaware 9260.

PISTAKEE LAKE—Summer home; 5 rooms; screened porch; furnished; motor and boat; $3,000, terms. 1124 Milwaukee-av.

HILLTOP loc.—Overlkg. beau. lk. 4 r. cott. 45 mi. N. W. $850 incl. well. Only $200 cash needed. Address T R 51, Tribune.

LAKE cottage—Private secluded lake, 44 mi. N. W. $600; tms. $100 down, $10 mo. resp. party. Address T L 75, Tribune.

LAKE lots, Chain O' Lakes, near Antioch, Ill. 50x150 ft. $150. Terms $2 week. 4 rm hme $595 Address F J 418, Tribune.

GRAYS Lake, George-st., 2 cott. on lake, elec., mod. imp. 5214 S. Damen. Pro. 1778.

LAKE front—5 room home, Long Lake, near depot, for only $1,950. Ravenswood 2460.

Wisconsin.

$700—WILL sac. new lake cottage; boat, elec.; worth much more, 95 mi. Chicago. Lge. Wis. lake; fine fishing, bathing, hunt. Tms.; no trade. Address S M 91, Tribune.

OWNER WILL SAC. 4 RM. COT. GLAZED porch, rustic stone found.; furniture $980; tms.; 53 mi.; Gentiles. Box 79. Salem Wis

LAKE GENEVA — REAL BARGAINS in SUMMER HOMES. Furnished; choice lots. A. PEDERSON, WILLIAMS BAY, WIS.

I.G. lot in the woods on Fox River, So. Wisc. 55 mi. from Chicago, $250, $25 cash $5 monthly. Address S R 80, Tribune.

MUST SELL NEW COTTAGE—Lge. lot; finest swim., fishing lake; 60 mi. N. W. Chgo.; pr. $650. Address F J 423, Tribune.

WATER front summer home—Beau. large lot, $750. Address T A 476, Tribune.

SACR. NEW cott., boat, $500; insd. toilet. Large Wis. lake. Address S M 86, Tribune.

REAL ESTATE—RESORT PROPERTIES.

Wisconsin.

MUST SELL ENGLISH LAKE HOME. Comp. furn.; immense trees; glass solarium; 5 rooms 1st fl.; 4 rooms space, 2d fl.; railed porch overlooks lake; finest fish'g., huntg. in Wis.; sand beach; 2 hr. ride; $2,900 complete; worth 3 times this price. Tms. No trade. Address T L 81, Tribune.

NEED money—Will sell cottage, $600 complete. Finest lake in all Wisc. Full of bass, pike, walleyes; sand beach. 2½ hour ride; take $100 cash, balance terms. ADDRESS T G 479, TRIBUNE.

4 RM. lake cott.—$795; scrn. porch; inside toilet; elec.; 2 bedrms.; sand bch.; 58 mi. $12 mo. Address F F 232, Tribune.

REAL ESTATE—FARM LANDS.

Farm Land Classified advertisments will be found in the News Section adjacent to the daily feature "Day By Day on the Farm."

REAL ESTATE WANTED.

Apartment Buildings.

FORCL. APT. OR MASTER'S CERTIFICATE Howard Ames, 77 W. Washington. Cen. 7853

Houses.

FAMILY moving Chgo. so. side Sept. 15, want reas. priced home or 2 fl. Rep. 1396.

Miscellaneous.

WANTED—LARGE HOTEL PROPERTY. FRANKENSTEIN & CO., 110 S. Dearborn.

REAL ESTATE FOR EXCHANGE.

Houses.

CHICAGO exchanges every kind for suburban homes, farms, acreage, mail disc. to C. E. Martin, 4069 Milwaukee. Pal. 10045.

Farms and Acres.

2 A., HOME and farm; at Diamond Lake, Niles, Mich.; for Chi. property. Wen. 8946.

REAL ESTATE LOANS, MORTGAGES.

HIGHEST cash prices paid for mortgages on South Side property. Money to loan at current low rates. WM. L. SHARP & CO., 237 W. 63d-street.

WANT $3,700 1st mortgage on a brick bungalow from private party only. Call Jun. 0576. Ask for Mrs. Mike.

WE BUY AND SELL 1ST MORTGAGES.
SEAY & THOMAS, INC.,
30 N. LA SALLE-ST. CEN. 7060.

—PEOPLE'S MORTGAGE CORPORATION—
study our Sunday ads. Brunswick 6200

CASH for defaulted mortgages—No delay. C. Martin, 101, 105 N. Clark. Ran. 7399.

STOCKS AND BONDS.

WE BUY REAL ESTATE BONDS, MORTGAGES AND CITY JUDGMENTS. Weissburg & Co., 134 N. La Salle. Ran. 1187.

CASH for real estate bonds, certificates, and other securities. Continental Discount Corp., 68 W. Washington. Ran. 2721.

HOUSEHOLD APPLIANCES.

General.

GIANT LIQUIDATION SALE
MUST SACRIFICE COMPLETE STOCK OF HOME APPLIANCES BOUGHT BY US AT
AUCTION PRICES
from STANDARD UTILITIES, INC., now out of business. New samples, recond., some in original crates.
REFRIGERATORS ...$59
General Electric, Frigidaire, Norge, Crossley, Philco, Stewart-Warner, at big reductions. Only 22 brand new, nat. known 6 cu. ft. refrigerators....$59 while they last.
WASHERS ...$19.95
Thor, Maytag, A. B. C., Easy; drastically reduced. Some in original crates. New SPECIAL washers, $19.95.
GAS RANGES ...$19.95
Detroit, Jewel, Crown, Universal, Magic Chef, Norge, at big reductions.
Orbon Table Top...$19.95
RADIOS ...$19.95
RCA, Philco, Zenith, Stewart-Warner, Emerson, Gen. Console 14 tube....$19.95
VACUUM CLEANERS ...$5.95
Hoover, Electrolux, G. E., Apex, Federal, Air-Way, and Premier, drastically red. Eureka, Vacu. Cleaner, Rec. $5.95.
OIL HEATERS, Quaker, Sun Flame, Duo Therm, etc. ...$15
CASH OR TERMS.
201 N. LA SALLE
OPEN MON., TUES., THURS., SAT. 9 P. M. SUNDAY 10 A. M. TO 5 P. M. Dear. 3563.

Electric Refrigerators.

ELECTROLUX Refrig. Brand new........$78
NORGE ref., new, 6 cu. ft. $79
WESTINGHOUSE ref. new...............$69
Discon. mods. OPEN eves. and Sunday. SUNBEAM, 621 W. JACKSON.

— — — EDISON WAREHOUSE — — —
Samples recond. and repos. for this sale. Norge, $59; Kelvinator, 6 cu. ft., $69; G. E. por., $59; Frigidaire, apt. mtr. msr., $59. 766 W. JACKSON. SEELEY 4141.

22 ELECTROLUX, $25; Frigid., Kelv., Westinghouse etc., $35 Renewed in our own factory. Closing out on other makes, as is, $17.50. 220 W. Huron-st. Open Sunday.

ELECTROLUX, $49; G. E., $30; Stewart-Warner, new, $74. All porc. Copeland, $39. Commonwealth, 775 W. Jackson. Hay. 3949.

PRIVATE PARTY—Will sell several fine 4 cu. feet refrigerators. Apply office, 1045 E. 47th-street or Plaza 4755.

WEST., G. E., Conservador; '39 floor mods.; while they last. Home Appl., 4657 Madison.

RENT A G. E. or Frig.; no hauling charge Sundberg's. Mr. Ericson. Rad. 4100.

CLOSEOUTS—G. E., Frig., Kelv.; like new; guar.; $39; $1 wk. Op. ev., 4237 Lincoln-av.

Stoves.

BRAND new Magic Chef Apt. Hse., $20; Brand new Norge table top, $34. Commonwealth, 775 W. Jackson. Open ev. Hay. 3949.

FINAL clear. Magic Chef, $19; Det. Jew., $29; respos. and rec. rngs., $5, $10, and $15. Edison Whse., 766 W. Jackson. Sec. 4141.

MAGIC Chef or Jewel table top ranges. $29 621 W. Jackson. Open eves.

Oil Burners and Stokers.

Home Owners, Attention!
We have 18 floor samples, nationally known oil htrs. Original price, $79.50; our price $27.50. Macklam, 220 W. Huron-st. Op. Sun.

75 AMERICAN Sunflame Oil heaters to be sold very cheap. 5409 So. Halsted.

Vacuum Cleaners.

VACUUM CLEANER—Late model with attach. Cost $89; quick sale, $10. Ked. 6982.

Washing Machines.

— RENT A NEW MAYTAG, 25C WEEK —
Apply rent on purchase if desired.
BEFORE YOU BUY—RENT AND TRY.
MERRIMAC 9000.

NEW SPECIAL LOW FACTORY PRICE. ALSO REPOSSESSED WASHERS, $20.
LARGEST SELECTION IN TOWN—50c wk.; guar. Easy, $16; Taylor, $19; Thor, $22; ABC, $24; Maytag, $26. New washer, $29.
3931 Madison. Van B. 4800.

25C WEEK, CALL REP. 2269
ALL MAKES WASHER, IRONER, VACS. Free city wide del. Rent applied if you buy. USE OUR PLAN. TRY BEFORE YOU BUY.

30 REBUILT WASHING MACHINES.
Guaranteed 1 year; rent or buy.
SQUARE DEAL MILLER,
7805 S. HALSTED. STEWART 1911.

SALE on new Maytag. Thor washers, ironers. Used 3 to 10 weeks. On 25c rental service. New factory guar. Recond. washers, $10 up. 1451 W. 63d.

—RENT A THOR WASHER OR IRONER—
25C A WEEK—FREE DELIVERY
PHONE ALBANY 0140.

FINAL clearance—Thor, Easy, G. E., ABC, etc.; repos. and rec.; $19 Edison Warehouse, 766 W. Jackson. Sec. 4141.

MUST dispose Agitator washer, like new, $19.50; list new $99.50. 3406 Lincoln-av.

THOR washer—All white; new, $29. Terms. Open eves., Sunday. 621 W. Jackson.

25 GUARANTEED WASHERS [IRONERS $5-$10-$15 3448 W. North. Alb. 0141.

RENT, Maytag ironer or washer, 25 cents per week. Phone Graceland 5178.

TENTS, AWNINGS, CANVAS GOODS.

TENTS—Wall and umbrella; all sizes, $3.95 up; open eves., Sunday. 555 S. State.

LOANS—PERSONAL AND BUSINESS.

Personal Property and Salary.

VACATION LOANS
This summer enjoy the kind of vacation you've always wanted. If you require a loan to see you through or if you are short of money when you get back, let Domestic's Integrity Loan Plan [your name only] provide the cash.
FREE PARKING for Domestic customers. Just drive into lot at Southeast corner of Dearborn and Lake [bring us the ticket]. ILLINOIS.
DOMESTIC FINANCE CORP.
190 N. State-st., 2d fl. FRAnklin 3494.
"FIRST IN FRIENDLINESS."

When You Need $25 to $300
BORROW IT
THE EASIEST WAY
FROM
T. B. WARD, INC.
8 S. DEARBORN, ROOM 408.
PHONE RANDOLPH 2060.

Family Loan Corporation.

202 S. State.	Wabash 2994
2129 Logan-blvd.	Spaulding 4100
2349 W. Devon-av.	Briargate 4121
4806 W. Madison-st.	Mansfield 4211
9118 Commercial-av.	Regent 6220

LOANS—PERSONAL AND BUSINESS.

Personal Property and Salary.

NEW REDUCED RATE LOANS
EFFECTIVE AT ONCE
MONTHLY RATE NOW
2½% on loan balances of $150 or less. **2%** on loan balances above $150.
20 Months to Repay
AVERAGE MONTHLY PAYMENTS.*

LOAN.	[Including interest.]
$ 50	$ 3.16
100	6.32
150	9.47
200	12.59
250	15.67
300	18.73

*Based on 20 months. Other amounts from $10 to $300 in proportion. 1 to 20 months to repay.

Save the Difference
Commonwealth's rate is less on all loans than the maximum rate permitted by law. You do not have to be an "executive" or have a "special" credit standing to qualify for OUR reduced rate. Commonwealth's monthly rate of 2½% on loan balances of $150 or less and only 2% on loan balances above applies to ALL TYPES AND CLASSES OF LOANS. Any one who can make regular payments can qualify; there is no discrimination. EVERYBODY GETS THIS SAME RATE. Of course persons whose incomes are above average can afford to make larger payments and thus make substantial reductions in their loan cost.
No credit inquiries of friends or relatives. Applications received by personal call, letter, or telephone will receive immediate attention.
Founded 52 Years Ago.
9—OFFICES—9
COMMONWEALTH LOAN CO.

3166 Lincoln-av., R. 224.	BITtersweet 3360
4803 Lincoln-av., R. 208.	LONgbeach 3456
1791 Howard-st., R. 312.	ROGers Park 0754
4013 Milwaukee-av., R. 307.	AVEnue 0443
6306 Cottage Grove, R. 305.	Hyde Pk. 0604
749 W. 63d-st., R. 200.	ENGlewood 1711
1 N. Pulaski-rd., R. 415.	VAN Bur. 5040
137 N. Marion, O. Pk.	Aus. 2624. Vil. 6886
6428 Cermak, Berwyn.	Law. 2882. Ber. 371

Under State Supervision.

PHONE FOR A LOAN
THEN CALL AT NEAREST LOCAL LOAN OFFICE AND OBTAIN THE MONEY AT ONCE.
Salary Loans On Your Signature Only
NO ENDORSERS—NO MORTGAGES.
ONLY you need sign.
ONLY you will know of your transaction with us.
ONLY one visit to our office necessary.
ONLY private rooms used for interviews.
ONLY a brief, friendly interview and the money is quickly advanced.
Easy Terms
Prompt Action
Simplified Service
LOCAL LOAN CO.
Under State Supervision.
—Loop Office—
7 W. MADISON at State. RAN. 8400. ASK FOR MR. KERWIN, MGR.
—South Side—
821 W. 63D, near Halsted. ENG. 7800. ASK FOR MR. WHITE, MGR.
4658 S. ASHLAND at 47th. YARDS 4870. ASK FOR MR. MALONEY, MGR.
11054 S. MICH. at 111th-st. PUL. 7500. ASK FOR MR. MARKHAM, MGR.
—West Side—
8 N. OGDEN at Madison. HAY. 4700. ASK FOR MR. O'BRIEN, MGR.
1 N. PULASKI [Crawford]. KEDzie 5900. Oak Park Phone EUClid 6163. ASK FOR MR. SALS, MGR.
—North Side—
1212 N. ASHLAND at Mil. BRU. 3100. ASK FOR MR. TAYLOR, MGR.
4013 MILWAUKEE at Cicero. AVE. 1400. ASK FOR MR. FLANAGAN, MGR.
4701 N. WESTERN at Leland. LON. 2161. Evanston Phone GREenleaf 5100. ASK FOR MR. BURR, MGR.

AS HANDY AS YOUR PHONE
For a loan just call office most convenient to you—come in later for the money.
"The Simplified Plan"
. Fits your individual need.
. Saves you time and effort.
. Serves you quickly and efficiently.
. In confidence and privacy.
You may obtain cash on your furniture, automobile or your signature only at
LOAN CORPORATION
LOOP
160 N. LA SALLE-ST.
Room 325. Randolph 3333.
Park Free at Lydy's—Lake and La Salle.
NORTH
1737 HOWARD-ST.
3d Floor. Rogers Park 2030.
Park Free at 1870 Howard-street
SOUTH
7850-58 S. HALSTED-ST.
2d Floor. Radcliffe 2511.
NORTHWEST
2801 MILWAUKEE-AV.
2d Floor. Spaulding 2700.

SALARY LOANS YOUR SIGNATURE ALONE
Is Good for $25 to $300.
ARRANGED WHILE YOU WAIT. EMPLOYED MEN OR WOMEN, GOVERNMENT AND CIVIL SERVICE EMPLOYES QUALIFY WITHOUT ENDORSERS.
FURNITURE LOANS.
MONEY SAME DAY YOU APPLY.
AUTO LOANS.
IMMEDIATE SERVICE. NO INSURANCE REQUIRED.
NO DEDUCTIONS. UP TO 20 MONTHS TO REPAY.
PHONE FOR INFORMATION.
IMPERIAL
CREDIT CO.
30 W. Washington, 11th fl. FRAnklin 8924
6317 S. Halsted, nr. L sta. ENGlewood 4010
7 S. Pulaski [Crawford], 2d fl. NEVada 7080
1548 Belmont, at Ashland, 2d fl. WEL. 6700
OUR LOOP AND NORTH SIDE OFFICES ARE AIR CONDITIONED.

LOANS—PERSONAL AND BUSINESS.

Personal Property and Salary.

NOW! LOANS AT NEW REDUCED RATES
MONTHLY CHARGES NOW
2½% On Balances of $100 or Less. **2%** On Balances Above $100 to $300
Example: $9.77 per month for 12 months repays everything on a $100 loan.
Amount you pay back each month [including all charges] for the following periods:

CASH LOAN YOU GET	6 MOS.	12 MOS.	16 MOS.	20 MOS.
$ 20	$ 3.64	$ 1.96		
50	9.09	4.88		
70	12.73	6.84	$ 5.38	$ 4.51
100	18.17	9.77	7.68	6.43
125	22.70	12.19	9.58	8.03
150	27.19	14.59	11.46	9.59
200	36.17	19.37	15.19	12.69
250	45.13	24.13	18.90	15.78
300	54.08	28.88	22.61	18.86

Our Guarantee.
We guarantee the total amount figured by using this table to be the full amount you will pay when payments are made on schedule. You will pay less if you pay ahead of schedule.
Only Borrowers Sign.
No co-makers or endorsers. No credit inquiries of friends or relatives. Loans made on furniture, car or note. Immediate attention to all applications. To apply phone, write or visit nearest office.
LOOP OFFICES:

36 S. State 16th floor.	FRAnklin 0884
5 S. Wabash, 13th floor.	STAte 0151
111 W. Washington, R. 253.	FRAnklin 1082
100 W. Monroe, 7th floor.	STAte 1777
25 N. Clark, Room 253.	FRAnklin 1082

Neighborhood Offices:

1737 Howard-st., 2d fl.	ROGers Park 8320
4554 Broadway, 2d fl.	LONgbeach 7163
2800 Milwaukee-av., 3d fl.	CAPitol 3440
4704 Irving Park, 2d fl.	PENsacola 4570
3150 Lincoln-av., 2d fl.	BUCkingham 1006
841 E. 63d-st., 4th fl.	PLAza 3360
9204 Commercial-av., 3d fl.	SOU. Chgo. 0103
11106 S. Michigan, 2d fl.	COMmodore 3880
6255 S. Ashland, 2d fl.	HEMlock 4510
2355 W. 63d-st., 2d fl.	REPublic 4472
6856 S. Halsted-st., 2d fl.	ENGlewood 5534
Cicero, 6012 Cermak-rd., 2d fl.	CICero 6400
Oak Park, 1140 Lake-st., 3d fl.	EUClid 503
1 N. Pulaski [Crawford], 5th fl.	KED. 0704

HOUSEHOLD FINANCE
CORPORATION.

DON'T BORROW
anywhere until you read our big advertisement in MONDAY'S TRIBUNE.
For additional information call or phone nearest office of the
PERSONAL FINANCE CO.,
Marquette Park—2403 W. 63d-st.
2d floor—Republic 7229.
Uptown—4750 Broadway.
2d floor—Longbeach 4090.

Get Money Here
$30 to $300
Quickly and Confidentially.
Salary Loans
(On your own signature.)
Automobile Loans.
Furniture Loans.
PAYMENTS ARRANGED TO SUIT. We have been rendering a friendly personal loan service to residents of Chicago and suburbs for 51 years.
C. C. ERD
7 S. DEARBORN-ST. ROOM 616.
CENTRAL 4733.

CHICAGO FINANCE CO.
LOANS $50.00 TO $300.00.
ROOM 1301. 11 S. LA SALLE-ST.
Telephone Central 1060 or Central 4163.

LOANS—$50 TO $300. L. T. BAKER & CO., 30 W. Washington, Rm. 1407. RAN. 6151.

Business Loans.

$300 TO $150,000
To machine shops, print shops, factories, laundries, hotels, stores, trucks, etc.
EXISTING LOANS REFINANCED.
No Endorsers. Terms to Suit.
MONEY IN 24 HOURS.
LOANS OF $1,000 UP.
in Illinois, Michigan and Indiana.
Oldest Estab. in Chicago
F. BOLAND
9 W. WASHINGTON-ST. FRA. 1966.
PHONE FOR REPRESENTATIVE.

PHONE
CENTRAL 5532
OUR REPRESENTATIVE WILL CALL AT YOUR PLACE OF BUSINESS WITHOUT OBLIGATION TO YOU.
LOW RATE LOANS.
$300 to $100,000.
To Factories, Machine Shops, Stores, Laundries, Rooming Hses., Restaurants etc.
National Acceptance Co.,
111 WEST MONROE. ESTAB. 1921.

LIBERAL
BUSINESS LOANS
$300 TO $50,000.
Accounts Finance Co.,
FIRST NATIONAL BANK BLDG.
Phone RAN. 3240 for representative.

TO MACHINE SHOPS, FACTORIES, PRINTERS, STORES ETC.
Low rates. Fast Service. No red tape.
LA SALLE MORTGAGE & DISCOUNT CO.,
11 S. LA SALLE-ST. FRANKLIN 2950.

LOWEST RATES IN CHICAGO
On Equipment and Collateral Loans.
ROYAL FINANCE CO.,
160 N. LA SALLE-ST. CENTRAL 7837-8.

FOR CUT RATE BUSINESS LOANS call Jackson Finance Corp., Central 4944.

Collateral Loans.

LOANS UP TO $5,000
1% a Mo. No Extra Charges.
Prompt, Safe Loans from $1 to $5,000 on Jewelry, Watches, Diamonds, Silverware.
FIRST
State Pawners Society
UNDER STATE SUPERVISION.
42 S. CLARK, NEAR MONROE.
Our permanent & only place of business.

Jewelry Loans, $1 to $10,000
Quickly obtained. Lowest rates.
ILLINOIS STATE PAWNERS ASSN.,
140 N. Dearborn, corner Randolph, 2d fl.

MONEY ON ANYTHING OF VALUE. Federal State Pawners, 5 S. Clark-street.

FINANCIAL SERVICE

HEIRS—Cash for legacies, annuities, trusts. Probate Finance, 159 N. Clark-st.

BUSINESS OPPORTUNITIES.

Businesses for Sale.

AUTO repair shop—Must sacrifice acct. illness; est. 8 yrs.; good business; fully equip.; rt. $52.50. Long. 5571 wk. days.

AUTO SALES AND SERVICE—Est. 16 yrs.; popular make car; must sell account of sickness. Address T J 455, Tribune.

BAKERY and prop.—Long est.; ex. loc. comp. equip.; truck, route; 2 c. gar. adjoin. lot. Very profitable. $6,500. 3358 S. Oakley.

BAKERY—Good neighborhood trade. Living quarters in rear. Nevada 2103.

BAR B CUE lunch rm.—Gd. loc.; liv. qtrs.; $350. Immed. sale. 5621 Lawrence.

BARBER and beauty shop—Also fixtures; new, used. PAIDAR, 1120 N. Wells-st.

BEAUTY shop for sale—Supplies, equipment. Cash. Easy terms. Catalog free. GIBBS & CO., 21 S. WABASH-AVENUE.

BEAUTY SHOP—N. W. Mod. chrome eqp.; 4 dryers, 4 bths.; low rt. Sac. $675. Key. 6594.

BEAUTY shop—Estab. business; modern equipment; low rent; living qtrs. Dear. 1726.

BEAUTY shop—New equip. Excellent income. Fine loc. Low rent. Stewart 2181.

CANDY-ice crm.—Nr. 2 schls.; rt. $27; lvg. rms.; $20 da.; $300 hdls. Braude, Nev. 2337.

CIGAR STORE AND FIXTURES. Prominent corner on South Side. Also 2 safes. Address T M 480, Tribune.

CONFECTIONERY—Good loc. Suitable for cple. Low rent. Apt. Sacr. $450. Hol. 6140.

CONFECTIONERY—Est. bus. Colored dist. Lvg. rms., $400. 5656 S. State. Eng. 5208.

DAIRY STORE—Ice cream, candy, groc.; 2 liv. rms., stm. ht. Rt. $16. 5021 S. Throop.

DAIRY store—3048 Central-av.; must sacrifice; other bus. interests. Vin. 7423.

DELICATESSEN-GROCERY—Rent $30; stm. heat; excellent business; established 4 yrs. Must sell. 6246 South Campbell-av.

DEL.-GROC.—Elec. ref. Rt. $45; inc. 4 rm. apt., bath; st. ht., doing gd. bus. Owner ill; must sell. $1,050. 5140 Irving Park-blvd.

DEL.-Groc.—$250 wk. business; elec. ref.; clean stock; 4 living rms., bath; rent $40; $650 req. 7700 S. Maryland-av.

DELICATESSEN—Lk. View dist.; elec. refrig. Compl. stock; low rent; ideal for Ger. or Scan. couple. Address T A 247, Tribune.

DEL.-GROC.-MILK candy; busy loc.; rt. $25. Liv. qtrs.; sac., barg., $350. 3107 N. Racine.

DELICATESSEN—New refrig.; full stock; living quarters; steam heat. 5757 Irving Pk.

DEL.-Milk., ice cream—Busiest loc.; well estab., paying bus. $550. 642 E. 79th-st.

DELICATESSEN—Carry-out sandwich trade; price $850, terms. Yards 3296.

DELICATESSEN—Refrigeration; $1,800 pr.; north side; estab. bus. Wellington 1281.

DELICATESSEN-Grocery — Complete stock; elec. refrig. 2845 Belmont-avenue.

DRESSMAKING studio—Nr. N. S.; exc. bus.; fully equip.; reas. rent; liv. quar. Phone Well. 5552 Sun. or before 9 and after 5.

DRUG store—N. W. suburb; good location; rental low; price $3,500; $1,500 down, bal. mo. paymts. For info. ph. Maywood 437

EMPLOYMENT service—2 Suburban offices; reasonable terms; will stand rigid investigation; must be sold at once; excellent opportunity for live wire. Address T G 123, Tribune.

FOOD SHOP—Good going bus.; est. 11 yrs.; ripe for bky.; reas; tms. 601 N. Monticello.

FOOD shop—Good bus., large stock. Very latest fixtures. Living quarters. Buc. 8798.

FROZEN CUSTARD, DONUT, SANDWICH shop—Money-maker; going bus.; fixtures, eqp., liv. rms.; low rt.; No. Shore & L. Sac., lvg. city. Ph. Niles Center 2747.

FRUIT-Vegetable Store, Light Groc.—Estab. 23 yrs. Live section, exc. opp. for right man. Price reas. 329 W. North-avenue.

GAS STA.—Grease, tires, access.; 7,400 gal., full price. Choice So. Shr. cor. Hvy. traffic. Compute pumps, new equip.; lease dep. plus stock. 7435 Stony Island. Dor. 9867.

GAS station—July business 7,200 gallons gas, 900 qts. of oil, 80 wash jobs, 90 grease jobs, plus misc. Berkshire 6147.

GAS STATION—2 man on 2 main hiways. N. W. Chicago. Pumps 20,000-25,000 gal. mo. Sac. cash. Niles Cen. 2411 aft. 6 p. m.

GAS STATION—9,000 gal.; gd. oil and miscl.; well estab.; reas. rent; gd. opp. for right man; $300 plus inventory. 11868 Vincennes.

GAS STATION—S. W. side; good loc.; long est.; must sell. Address T J 228, Tribune.

GAS STATION—Best buy in town. Low rental. Greasing palace. Ph. Albany 2780.

GAS STATION—Highway, city limits. Going bus. Reas. Lease cheap. Bruns. 5800.

GAS STATION—Texaco; doing gd. bus.; must sell acct. other bus. 8401 S. Exchange.

GAS. sta.—Elect. pits; steady inc. yr. round; gd. mdse. spot. Address T A 506, Tribune.

GROCERY-MARKET—Est. 15 yrs.; all mod. eqpd.; exc. loc.; a real barg.; owner retiring. 3643 E. 106th-st., cor. Ewing-av.

GROCERY and fruit mart—4 living rooms, corner store; good bus. Have 2 stores, can't handle. 1059 N. California. Jun. 5573.

GROCERY and fruit store—Est. 5 yrs.; liv. qtrs. $450 wkly. income. Reas. price. For appointment call Grove Hill 0508.

GROCERY and FRUIT—Rogers Park corner store; $800 weekly bus.; low rent; owner must sell. Address T N 401, Tribune.

GROCERY and Meat Market—Fully equip. Corner in 32 apt. bldg. Reas. 372 W. Oak.

GROC.-meat market bus.—Estab. 7 yrs.; liv. qtrs.; del. truck incl. Glen Ellyn 1901.

GROC., fruit, veg.—Next door meat market and bakery. Acct. sickness. Merrimac 1519.

GRO.-MKT.—Gd. place right party; reas. for selling; pr. for qk. sale. 901 Armitage.

GROCERY-DELIC.—Rent $20; living room rear; reasonable. 2407 N. Lawndale.

HAMBURGER shop—Good loc.; rt. $15; selling acct. other bu. Rea. 2349 W. Montrose.

HAMB. Sandwich Shop—Loop; rent $70; 22 seats. 209 W. Van Buren.

HAMB.-LUNCH—Ideal loc. Modern equip. Excel. bus. $300 handles. Normal 7447.

HAMB.—Cicero nr. Irving Pk., rt. $27.50; $100 hdls. Exc. for cple. Braude, Wel. 3220

HAND LAUN.-Clng.—3 liv. rms. in rear, sac. acct. illness. 2116 N. Cicero. Ber. 8417.

HARDWARE store—Good location; establ. 25 yrs. Will sacrifice. 2884 Archer-av.

HOTEL—Modern; 90 rms., all with bath; best transp.; furniture, carpets and equipment good; $12,500 cash reqd. Curran & Cain. 4545 Broadway. Longbeach 2820.

HOTEL—Florida; 38 rms.; comp. furn.; sell, lease or trade; act quick. Call Robertson, Hotel Carlos. Bittersweet 3500.

HOTEL bldg.—With exc. bus.; 53 rms.; tavern; sac. Inq. Rm. 709, 3701 Main-st., Indiana Harbor, Ind., or phone 930.

HOTEL—Commercial; 60 rms.; loop. Well est. Sell acc't other bus. Priv. Ard. 2741.

JUNK-COAL YARD on R. R. siding, ample for lumber, bldg. material; near Chicago. ADDRESS F G 145, TRIBUNE.

LUNCH, fountain concession drug store. Sell; good stand for good cook. American. Need $100. Address D 599, Tribune.

MACHINE SHOP—Acc't illness will sac.; fully equipped. Exc. loc.; good cond.; light and airy. Address T A 461, Tribune.

MILK store—Good loc. Rent $25; liv. qtrs. Reas. 3502 Southport-av.

MILLINERY—Beautiful corner store in prosperous district, north. Estab. many years. Sacr. quick sale. Lake View 6666.

MILLINERY store—Live bus.; leaving for Louisville. Sacr. for $1,800. 722 E. 79th.

NIGHT CLUB—All mod. fixt.; sacr., reas. price. acct. illness; 5 rm. liv. qtrs. 4500 Butterfield-rd. at Washington, Bellwood, Ill.

PLUMBING and Heating Supplies—Wholesale to trade. Estab. business with good accounts. A1 credit. $4,000 cash will handle. Address T H 483, Tribune.

RADIO shop—Well eqpd., well estab., on So. side. Reas. Address T A 502, Tribune.

RESTAURANT—Complete; must be sold at once for balance on loan. Small down payment. Miss Trieman. Central 8466.

REST.—Self-service; Wilson-av. district; long estab.; good business; terms. Write Mrs. G. Burns, 1600 Lunt-avenue.

RESTAURANT and Tavern—14 rms. rented; account illness. Lary's Tavern, Milwaukee-avenue, Wheeling, Ill. Phone 180.

RESTAURANT—Fully equipped; est. 12 yrs.; living qtrs.; $500 cash or trade. Dea. 0836.

REST.-GRILL—931 Irving Park.; gd. bus.; gd. reason for selling; $600 will handle.

RESTAURANT—Gd. loc.; forced to sell acct. sickness. 210 W. 31st.

RESTAURANT—Good location; can't handle; sacrifice. 644 E. 63d-street.

REST.-Tav. mortgage auction sale. Fri., August 11, 11 a. m. 2570 N. Clark-street.

ROOMING HOUSE—12 rms.; Lincoln Park; good home; nice income; rent $55; summer porches; $900; inf., 734 N. La Salle.

RMG. HSE.—42 rms., 16 bath. Refrig. Lg. lse. Inc. $725. Pr. inc. secur. $2,700. tms. DE WOSKIN, 105 W. Madison. State 9891.

RMG. hse.—21 r., Wdlwn.; r. $75; $1,850. 42 r., Wilson.; r. $165, 3 y. l.; $2,500 req. Steinbock & Alexander, 160 N. La Salle.

ROOMING hse.—25 rms. stm. ht., rent $71.50 inc. $275, barg. $650. 748 N. Clark-st.

RMG. HSE.—15 rms.; reas. rent; price $600; terms; extra gd. furn. 809 N. La Salle-st.

RMG. hse.—18 rs.; 3 yr. lse.; inc. $300; exc. loc.; refs. Pr. $1,800. Capps Co., Sup. 6160

ROOMING house—20 rms., htd. Rent $80. Bargain. H. E. Cox & Co., 30 N. La Salle.

ROOMING house—14 rms.; nr. pk.; 3 yr. lse. $650; E-Z tms. Martin, 741 N. La Salle.

ROOMING FLAT—Steam heat; 3 rooms rented; gd. income. 1943 N. Sedgwick, 2d.

SCHL. STORE and delic.—6433 University-av. Operating over 30 yrs.; sac. Apply 6-8 p.m.

SHOE REPAIR SHOP—Good bus.; reas.; leaving city. 5956 W. Grand-avenue.

SODA fount, lunch—Acct. illness, next theater. Reas. 1508 Fullerton. Div. 10473.

TAILOR shop—Estab. 15 years; apt. district; on account of death. 1910 Addison-st.

TAVERN—Barrington, Ill.; restricted to 5 license; $200 yearly; restaurant taprm. fully stocked; elec. refrig. Heart of town. THE BANK TAVERN.

TAVERN—6330 Cottage Grove. Modernistic equipt.; cost $3,500. Finance Co. will sell for balance, $1,200; terms. Dea. 7584.

TAVERN-restaurant—Well est.; going business. Gd. loc. License included. Reas. 2163 Lincoln-avenue. Div. 10339.

TAVERN—Modern; good location; northwest side. Very reasonable. Albany 6583.

TAVERN-REST.—Old est.; gd. bus.; reas. rt. 844 Des Plaines, Forest Park. Forest 530.

BUSINESS OPPORTUNITIES.

Businesses for Sale.

TAVERN—A1 loc. on Belmont. $1,300 mo. bus., 4 r., $1,500. Kane & Co., 828 N. State

TIRE shop—Well estab. used tire and repair store, in good neighborhood. Moderate rent, fine opportunity. Rockwell 4859.

VARIETY store—5c to $1.00 up; estab. bus.; excel. opp.; reas. rent. Call Belmont 0984.

WELDING and auto repair shop; going business. 6831 S. Western-av.

FOR SALE—Profitable year round Frozen Custard Stand on busiest corner on Clearwater Beach, Florida. Only business of its kind on beach. Write owner, Box 146, Dunedin, Florida.

If the kind of store or business you want is not offered for sale today, why not advertise in the Business Opportunity Wanted Column? Stop in today at the Tribune Want Ad office, Madison and Dearborn streets, or call Superior 0100. Ask for an Ad Taker.

Distributors.

NEED aggressive individual with $1,000 to take over national franchise for heating specialty. Sold through manufacturers' agents. All accounts carried by manufacturer. Belmont 2002 for appt.

Concessions, Locations, and Leases.

IDEAL LOC. for men's furnishings-dry goods store. One other in town of 2,300. Former occupant estab. 15 years. Available Sept. 15. Write M. Rewich, Niagara, Wis.

RESTAURANT—Fully equip.; gd. location, 13 stools, 5 tables, for sale or rent. 662 W. Madison-st., Oak Park. Cicero 4143 eves.

BAR and restaurant corner, N. W. side—Big opportunity. Beaut. fixtures, equip. Acct. illness. Address D 588, Tribune.

READY for immediate use. Modern millinery shop. Complete with carpeting fixtures, etc. 3421 Lawrence-av. Fra. 8395.

ELECTROLOGIST wants to rent space with facial specialist; or in beauty shop. Address T A 380, Tribune.

POULTRY-EGG mkt.—Bus. $150 wk.; fix., gd. will, etc., $125. 5434 W. Chicago-av.

TIRE SHOP—Fully equipped. Must be sold at once. Partners disagree. Rockwell 3897.

HAND laun. and cleaner for sale—Best offer takes. Heart of So. Shr. Pla. 2866.

GAS station—N. W. side; inside hoist and wash rack. No price cutting. New. 4890.

Business Equipment.

HAMBURGER AND BARBECUE fixtures, complete; 1 Frig., 8 cu. ft.; 1 Blue Flash; 1 3-hole ice cream box; 1 cash register, slightly used; 1 steam table, 6 hole; 1 gas range and griddle; 1 auto. h. w. htr.; 1 battery urns; 2 Neon hamburger signs; 8 stools, 4 booths, 1 counter. 4045 Milwaukee-avenue.

BARBER SHOP equip. for sale—3 chrs., 1 baby chr., 3 wash stands, 3 chr. case; modern; priv. party; cheap. 5958 W. North-av.

PHY. ofc. equip.—Wall plate, high frequency, chair, cab., instrmts. 4000 12th. Ked. 2107.

Business Service.

IF YOU CANNOT SELL YOUR BUSINESS for all cash sell on time and we will buy your mortgage.
IF YOUR PRESENT PAYMENTS ON equipment are too high we can help you meet these payments.
E. EDWARDS, 9 W. Washington. Fra. 1966.

PRINTING—Straight reproduction on 20 lb. bond; any copy letterhead size, 1,000 for $5, 5,000 for $13. Skoprint, 109 S. Sheridan-rd., Waukegan, Ill.

Wanted.

CASH for stores and merchandise—L. Goodman, 672 Roosevelt. Canal 8625.

SELL YOUR BUS. QUICK. CONFIDENTIAL. H. E. Cox Co., 30 N. La Salle. Dear. 1726.

GAS STATION wanted—Rental basis only. ADDRESS T G 124, TRIBUNE.

WANTED—Good mfg. bus. up to $5,000; full details. Address D 547, Tribune.

STORE AND BAR FIXTURES.

6 AND 8 ft. double duty counters—Also all porcelain 15, 25, and 30 cu. ft. refrigerators; very cheap. 220 W. Huron-street.

25C A DAY rents a 10 cu. ft. electric refrigerator for food or beverages; eventual ownership. Phone Andover 4444.

STORE-TAVERN fixtures; hamburger lunch equip.; lge. stock; new, used; lowest prices. Chas. Bender Co., 608-614 N. Wells.

GROCERY chain store has surplus shelv., cereal cases, counters, steel vegetable racks. Priced low. 617 Hobbie-street. Lin. 0020.

COOLER, beer, elec. for sale—Suitable for beer distributor or liq. liquor store. Tri. 0077, 8-10 a. m. or after 6 p. m.

BARGAIN—14 cu. ft. Frigidaire; guar. exc. condition. $125. Also 9 ft. 1451 W. 63d.

HAIR DRYERS, $10; dressers, $8; waving machines, $50. Paidar, 1120 N. Wells.

BROMAN 6 ft. refrig. Delicatessen case. Barg. $45. Hussmann, 551 W. Washington.

HOME FURNISHINGS WANTED.

LONGBEACH 3381.
ENTIRE CITY SOLICITED.
Our buyers mean money to you. Highest cash paid for used furn., rugs. DAY-NITE.

FAIRFAX 6180.
WE CALL EVERYWHERE.
Most $$$$ for your used furn., rugs, etc. See Shamrock first. Call day-night.

CALL KEDZIE 1300.
Good cash prices for used furniture, rugs, sewing machs., grand or midget pianos, etc.

REALIZE twice as much in cash for furniture, piano, rugs, paintings, china, silver, jewelry, furs, linens, art objects. Sheridan Art Galleries, Inc. LON. 7671.

SUNNYSIDE 6000—We need furn. Domestic, oriental rugs, grand pianos, office furniture, etc., at once. Will pay your price.

BUCKINGHAM 0191.
Cash paid for furniture of all descriptions; rugs, grand pianos, etc.

CRAWFORD 4359.
Pays fairest prices for furniture of all descriptions; rugs, grand pianos, etc.

ROCKWELL 0901 — We pay your prices. Need furn., rugs at once. Eves. Roc. 8421.

INTER. DECOR. wants fine furn., rugs, grand piano, art objects. Edgewater 1307.

PHONE ROCKWELL 6900.
Best cash prices for furniture and rugs.

LONGBEACH 4711—Pays highest prices immediately for furn., rugs. City-wide.

PARTY needs fine furniture, Oriental rugs, bric-a-brac, etc. Edgewater 1505.

TOP PRICE FOR USED FURNITURE. WE COVER THE CITY. SEELEY 2810.

HAYMARKET 5516.
Highest prices for used furn. Citywide.

RADIOS, SUPPLIES AND SERVICE.

SPECIAL sale—250 Repossessed Zenith, Philco, R.C.A. and Majestic Home Radios; 1939 Models; new radio guarantee and in excellent shape. Bottom prices. Make your own terms. No finance charge.
SCHUKRAFT TIRE & SUPPLY CO.
1201 W. Washington-blvd. Monroe 6400.

SAVE 50% on new auto radios. Motorolas, $24.95; Philco, $19.95; Crosley, $17.95. Used sets, $5-$10. 2005 Washington-blvd.

FORTUNATE purchase—New 1939 10-tube Gen. Elec., $79.50 value for $19.95. EDISON'S WAREHOUSE, 766 W. Jackson.

R. C. A.—'39; $169.50; autom tuning; now only $49.95. 601 W. Washington. Hay. 3020.

MACHINERY AND EQUIPMENT.

CYLINDRICAL GRINDER wanted—Used only, 72" between centers, or more; also, used planer, 6' bed; private party. ADDRESS T A 298, TRIBUNE.

WILL rent, lease, or buy completely equipped ball burnishing, polishing, and nickleplating plant. Address T A 383, Tribune.

TOOL AND DIE SHOP—Full equipment. Very reasonable for quick sale. Address T A 297, Tribune.

FOR sale—Two 300 h. p. water tube boilers, 160 lbs. working pressure; good as new. Page Boiler Co., 815 W. Webster.

A. C. and D. C. Motors and Generators bought, sold, repaired, exch. Mon. 7410. Arthur Wagner Co., 701 W. Washington.

WANTED—Used Puritan cereal puffing gun. Give full partic. E. Olet, 516 Englewood-av.

BARTER AND EXCHANGE.

BUTCHER shop—Modern, good bus., good lease. Will trade for Wis. or Ill. farm near Chicago. Address T J 236, Tribune.

TAVERN, hall and equip. for late model sedan. Baker. Yar. 1049 or Laf. 2871.

WILL trade my 2 carat diamond ring; what have you? Lon. 8166.

SEWING MACHINES.

CASH PAID FOR USED SEWING machine; any make. Call KEDZIE 1300.

SINGER electric console—Like new; $28.00. Portables, $12.00. 6025 S. Halsted-street.

AUTOS, TRUCKS TO RENT.

NEW Chevrolet passenger car — Chevrolet G. M. C. panel or stake trucks, ½ to 3 tons. Rent without driver by day, week, year. Low rates. DELaware 7373.

RENT a truck by hour, day, week, year—½ to 2 ton panel stake bodies without driver; low rates. Harrison 4806.

AUTO CREDITS.

SACRIFICE—$325 Chrysler or $225 Plymouth credit for $75 on Goodrich Motors, 1811 Irving Pk. Bittersweet 7700. Apt. 143.

MOTOR BUSES FOR SALE.

USED BUSES—All sizes and types. 4351 W. Roosevelt-road.

AUTO TIRES.

NEW U. S. Royal 2ds—Save to 50%. SERLIN TIRE CO., 1400 S. Michigan-av.

AUTOMOBILES TO EXCHANGE.

WILLYS—1938, private, trade for heavier car. Will pay your notes or cash. Phone Normal 9417, 2 to 6 p. m.

USED AUTOMOBILES FOR SALE.

Honest Values

Buick '33-68 2 dr. tr. sed., 6 w..$155
Buick '34-47 5 pass. 4 dr. sed...$195
Buick '34-67 5 pass. 4 dr. sed...$195
Buick '35-47 5 pass. sed.........$285
Buick 36-48 2 dr. tr. sed., 6 w..$395
Buick '36-61 4 dr. tr. sedan......$395
Buick '36-81 4 dr. tr. sedan......$395
Buick '37-61 4 dr. tr. sedan....$545
Buick '38-41 4 dr. tr. sedan.... $725
Buick '39-66C conv. coupe......$1.095
Auburn '35 4 dr. tr. sedan........215
Chrysler '36 business coupe......$285
Chrysler '37 4 dr. tr. sed.. C16.$495
DeSoto '37 4 dr. tr. sedan......$485
Dodge '33 coupe $95
Dodge '34 2 dr. sedan............$175
Dodge '35 4 dr. sedan............$265
Dodge '36 4 dr. sedan............$355
Dodge '37 2 dr. sedan............$445
Hudson '36 4 dr. sedan...........$295
Hupp '36 4 dr. tr. sedan G.....$295
Lafayette '36 2 dr. tr. sedan....$275
Nash '34 4 dr. tr. sedan "1228".$145
Oldsmobile '37 4 dr. sedan......$495
Oldsmobile '38 4 dr. sedan.......$695
Packard '35 4 dr. sedan 120.....$295
Packard '36 4 dr. tr. sed. 120..$385
Plymouth '36 4 dr. tr. sedan....$345
Pontiac '35 4 dr. sedan 8 cyl...$185
Pontiac '36 2 dr. tr. sedan......$345
Pontiac '37 4 dr. tr. sed., 6 cyl..$485
Reo '36 sedan $245
Stude '34 4 dr. tr. sed., Pres....$125
Stude '35 4 dr. tr. sedan, Pres...$245
Stude '37 Business coupe.........$395

Many others to choose from

GERWIG-NELSON

[AUTHORIZED BUICK DEALER]
8443 S. ASHLAND
Cedarcrest 2600

CLARK-MAPLE SPECIALS
'35 Chev. 4 dr. trunk sedan.....$265
'34 Reo 4 dr. sedan............ 125
'34 Hudson 4 dr. sedan.......... 165
'31 Pontiac 4 door sedan........ 95
'31 Olds. sport coupe........... 65
'31 Chev. coach 65
MANY OTHERS TO CHOOSE FROM.
1038 N. CLARK-ST.

Auburn '36 Speedster.
8 cyl., supercharged radio, heater, fully equipped. Very clean. Only $485.
2247 S. MICHIGAN.

"Buicks—1939"

4 dr. Special sed., side mounts, radio heater, clock, trk., executive's car.
4 dr. Century sedan, heater, trunk clock, defroster, executive's car.
4 dr. Limited sedan: 7 pass.; side mounts radio, heater 6 ply white wall tires, trunk, executive's car used tle.
Opera seat coupe; radio, heater, clock, white walls, window reveals, ex. car.
TREMENDOUS SAVINGS.
WEST SIDE BUICK
4666 Washington-blvd.

BUICKS, 1939
OFFICIALS' CARS
41—4—DOOR TOURING SEDAN.
61—4—DOOR TOURING SEDAN.
81—4—DOOR TOURING SEDAN.
BIG DISCOUNTS
CLOSED SUNDAYS.
EMIL DENEMARK
3860 OGDEN-AVENUE. CRAW. 4100.

Buick '38-90 7 Pass. Sedan.
Safe, comfortable, roomy luxurious, for less than the cost of a small new car. Appearance of brand new, mechanical condition absolutely guaranteed. Every conceivable extra including radio, clock, side mounts, w. w. tires, etc. Original cost $2,635. For immediate sale only $1,195.
McFarland-Keenan Co.,
BUICK DEALERS.
7645 S. HALSTED-ST. TRI. 7000.

BUICK SED., $395
De luxe '36 4 door 5 pass. touring sedan, built in trunk, radio, heater, defroster, 6 wheels, side mts., flexible steering wheel, blast horn, like new; sac. $395. Your car down, balance 2 yrs. Open eves.
850 JACKSON-BL.

'39—BUICKS—'39
EXECUTIVES AND DEMONSTRATORS. LIMITEDS-ROADMASTERS-CENTURYS. SPECIALS
TREMENDOUS SAVINGS.
Lincoln Park Buick
2825 N. HALSTED-ST.

BUICK 1938, $595
5 pass. trunk tour. sedan. Small model 40, with radio. $95 OR YOUR CAR DOWN. OPEN EVES.
3535 N. ASHLAND
NEAR ADDISON. WEL. 0311.

BUICK 1936 61 SEDAN.
5 PASS. DARK GRAY FINISH.
$395
South Shore Cadillac
2015 E. 71st-st. Plaza 6600.

BUICK '38, $595
Model 41—4 door, 5 pass. trunk sed.; radio, heater; also '38 model 61—4 dr. trunk sedan; radio, htr., $645. Like new. Terms.
3940 Grand-av.

BUICK '37 7 PASS.
4 dr. 7 passenger sedan; 6 wire wheels, white side wall tires; chauff. driven; owned by prom. north shore family; only $845.
Frank Lynch Buick Co.
5330 Irving Park-road. Mulberry 1800.

Buick '38 Convertible Cpe.
Special 40 series with automatic trans., blt.-in radio, htr.; orig. frosty green fin.; green leather uphol. to match; white s. w. tires, fog lights; newest '38 Buick in Chicago.
PETERSEN CHEVROLET
24TH-MICHIGAN, Open Sun.

BUICK '37 SEDAN, $495
4 door; built-in trunk, side mts., metal covers; w. w. tires, radio, htr.; guar. Tms.
2246 MICHIGAN-AV.

BUICK '38-41, $765
5 passenger touring sedan.
BROADWAY CADILLAC
5201 BROADWAY. LONGBEACH 7000.

BUICK '37-61, $545
5 passenger touring sedan.
BROADWAY CADILLAC
5201 BROADWAY. LONGBEACH 7000.

1939 BUICKS.
Official cars and demos.; big discount; 40-60-80-90 series. 12 to select from. SOUTH CHICAGO BUICK. 8600 Commercial. Regent 1411

BUICK '37 OPERA COUPE.
40 series radio, htr.; like new; $535.
3520 ARCHER

BUICK—'37 DE LUXE, $495.
4 door trunk sedan, 6 wheels, radio, heater, original black finish. Car like brand new.
FELZ, 1132 DIVERSEY-BLVD.

BUICK—'38 conv. sedan Roadmaster; 6 wheels, fender wells, wht. side wall tires, radio, htr.; cost $2,300; sell for less than half pr. Low mi.; priv. party. Austin 7837.

BUICK—'38 7 pass. sedan; side mounts, radio; low mileage; very clean; $1,150. Also Buick '36 7 pass. sed., side mts., $550 JAMES LEVY BUICK, 2257 Michigan.

BUICK—'38-41 5 pass. trunk sedan; radio, heater and many other extras.........$795 NORTHWEST AUTO CO., BUICK DEALER. 3807 LAWRENCE.

BUICK—'37-44 5 passenger sedan; radio, heater, clock, cigar lighter, etc. ....$565 NORTHWEST AUTO CO., BUICK DEALER. 3939 N. CICERO.

BUICK—1937 7 PASS. SEDAN. Radio, heater, side mounts; $645. 1350 N. CRAWFORD.

BUICK—'37 trk. sedan; series 40; radio; barg. Ford Dealer. 1101 N. Clark.

BUICK—'38 sport coupe, opera seat....$745 LOGAN SQUARE BUICK, 2468 Milwaukee.

BUICK—'32 4 door sedan, side mounts. $75 1350 N. CRAWFORD.

BUICK—'35 sport coupe; radio, heater; need money; sac. at $250. Drexel 1975, apt. 1.

USED AUTOMOBILES FOR SALE.

IF YOU ARE EMPLOYED
$5.00 DOWN $5.00
20 MONTHS TO PAY
Selection of 282 Cars
All Makes All Models
Six Floors of Bargains
STATE LICENSE FINANCED FREE. CHICAGO'S LARGEST.

'37 Chrys. cpe.	$425	'36 Chrysler sed.	$395
'36 Chev. sed...	325	36 Plymouth sed.	325
'37 Ford sedan.	375	'36 Dodge sedan.	395
'36 Ford sedan.	285	36 Plym. r. s. cp.	345
'36 Pont. sedan.	365	'36 Olds sedan...	375
'35 Olds. sedan.	295	'37 Dodge conv. cpe.	
'35 Dodge sed.	295	'35 Chev. sedan..	275
'35 De Soto std.	295	'35 Nash sedan..	275
'34 Plym. sed.	225	'34 Dodge sedan.	225
'34 Buick sedan	275	'34 Chev. sedan..	225
'34 Ford sedan.	165	'34 Olds sedan.	225
'34 Dodge conv. sed.		'33 Chev. sedan..	150
'33 Dodge sed..	175	'33 Buick sedan..	195
'33 Chrys. sed.	185	33 Ford sedan...	125
'33 Ply. sedan.	160	'32 Ford sedan...	100
'32 Dge. Vic. cp.	145	'31 Chev. coupe..	95
'32 Nash sedan.	185	'31 Buick sedan..	125
'36 Nash sedan.	325	'31 Chrys. sedan.	100
'31 Chev. sed...	100	'31 Pontiac sed.	100
'33 Grah. sed..	125	'31 Nash sedan..	85
'31 Chev. cn. cp.	125	'30 Packard sed..	60
'30 Ford coupe.	85	'29 Ford sedan...	50

Walton FINANCE CORP.
Chicago's Largest
2221-29 MICHIGAN

DEAL WITH DAWES
150 cars—must be sold by August 31.
A FEW EXAMPLES.
'38 PLYM. 4 dr. d. l. trk. sed.........$495
'36 GRAHAM 6 4 dr. d. l..............$345
'36 PLYM. 5 pass. sed................$295
'35 DODGE d. l. spt. cpe., r. s........$245
'32 CHRYSLER Imp. conv. cpe., s. mts.$165
MOST WITH RADIOS AND HEATERS.
$5 to ⅓ down. 2 years to pay.
2 DAY MONEY BACK GUARANTEE.
90 DAY PARTS GUARANTEE.
DAWES MOTORS CORP.,
DE SOTO-PLYMOUTH.
2435 S. Michigan. Vic. 0909
OPEN DAILY TILL 10 P. M.

DEALERS, ATTENTION!
100 USED CARS AT WHOLESALE. Chevrolets, Plymouths, Dodges, Buicks, Fords, Chryslers; various other makes and models, from '31 to '38. Lowest prices. DODGE DEALER. 2720 N. CICERO.

Cadillac '37 Fleetwood
$895
5 passenger touring sedan.
BROADWAY CADILLAC
5201 BROADWAY. LONGBEACH 7000.

Cadillac '38, $1,080
THIS IS A BARGAIN.
A de luxe 4 door trunk sedan. Radio, General whiteside tires. A gorgeous car; hardly run.
FELZ, 1132 DIVERSEY-BLVD.

Cadillac '36-60, $395
4 dr. sedan; built-in trunk, radio, heater, w. w. tires; best buy in city; guar. Terms.
2246 MICHIGAN-AV.

Cad. V-8-'36 Sed., $395
5 pass. 4 door; radio, chrome wheels. Trunk, w. w. tires. Special today. Your car down, 2 years to pay. Independent Finance Cor., 2700 Madison.

Cadillac '37-60, $765
Tour. sed. Painted beau. brown; rad., htr.
BROADWAY CADILLAC
5201 BROADWAY. LONGBEACH 7000.

CHEV. '38, $475
Latest de luxe cpe. Radio, heater, defroster, large trunk space, and 4 dr. 5 pass. de luxe tour. sed. Knee action, built-in trunk, radio, heater, orig. fin. like new. Sacrif. Your car down balance 2 yrs. Open eves.
850 JACKSON-BL.

CHEV. 1938, $475
Beautiful coupe with radio, heater, spotlight. Excellent cond. throughout. Also '37 master de luxe trunk sedan, with radio, heater; in perfect cond. Only $425.
PACKARD-CHICAGO
24TH-MICHIGAN. CAL. 7412.

CHEVROLETS
1937-1938.
VAST SELECTION.
RUBY CHEV., INC.,
7158 STONY ISLAND. DOR. 2306.

Chev. '37 Sed., $45 Down
Master trunk sedan; heater; hydraulic brakes, safety glass throughout; turret top; driven so little it will pass for new. Special buy at a reduced price of $365. Your car or $45 down, bal. $20.25 month. MID-CITY CHEVROLET. 1147 JACKSON.

Chev. '36 Sed., $45 Dn.
De luxe 4 dr. sedan; original black finish; factory built-in trunk, knee action, dual equip., turret top, hydraulic brakes. Very clean thruout. $45 down, $21 a month. MID-CITY CHEVROLET. 1147 JACKSON.

Chev. '37 Sedan, $45 Dn.
Master trunk sedan; spotlight, heater; driven so little it would pass for new. Special buy at a reduced price of....$365 Your car or $45 dn., bal. $20.25 month. MID-CITY CHEVROLET. 1147 JACKSON.

Chev. '36 Sp. Cp., $35 dn.
De luxe rumble seat; knee action, many extras; motor, cond., tires and uphol. the very best. Special at $325. Your car or $35 dn., bal. $18.35 mo. CLARK-MAPLE CHEV. 1038 N. CLARK.

Chev. 1937 de l. sedan, $395.
5 pass. sedan. Full dual equipment. Your car down, bal. 12-24 mos. Always op.
2810 W. MADISON

CHEV. '37 SEDAN, $395
Master dual equipment; mohair uphol. $95 down or your car.
Chevrolet, 24th-Michigan.

CHEV. '36 DE L. SED., $295
4 door, dual equip., mohair upholstery; $20 down or your car.
Chevrolet, 24th-Michigan.

CHEV. '38 SEDAN, $485
Master de luxe equipment; trunk; $5 down; low mileage; or your car.
Chevrolet, 24th-Michigan.

CHEV.—'38 Master de l. 5 p. sedan, $535. Trunk, dual equipment; like new. Only $75 down. $5.45 weekly. DODGE DEALER. 2515 MILWAUKEE.

CHEVROLET—Late '38 de luxe sedan; knee action; trunk radio, etc.; must sell $450 See at 1647 S. Pulaski-road. Terms.

CHEVROLET—'33 Master sed., htr., gd. cond Left for storage charges. Buc. 8901.

CHEV.—'37 town sedan; motor tires finish A1. Wright. 1101 N. Clark.

CHEV.—'37 5 pass., 2 door sedan; exc. cond. Sacrifice, $395. 535 Madison, Oak Park.

CHEVROLET—'37 5 passenger sedan; $345. Rangecroft-Flotow, 4922 Broadway.

CHEV.—'36 trk. sed.; exc. cond.; refin.; $310. Chev. Dlr., 1111 Chicago-av., Evanston.

CHEV.—'37 4 dr. trk. sed.; recond.; exc. thruout. $395. Chev. Dl., 1050 Chgo., Evanston.

CHEV.—'33 coach; runs perfect; must sell; $95; arrange terms. 3419 Madison-street.

CHEVROLET—'37 town sed. Sacrifice. $375 GARAGE. 4959 W. LAKE.

CHEV.—'32 2 door sedan; 6 wire wheels; free wheeling; $50 cash. 4174 Elston-avenue.

CHEV.—'38 master de l. 2 dr. tour. sed...$495 NASH SALES, INC. 224 E. 24TH-ST.

Chrysler '37, $395
6 CYL., 4 DR. TRUNK SED.
$50 DOWN. OPEN EVES.
3535 N. ASHLAND
NEAR ADDISON. WEL. 0311.

CHRYS. '37, $475
6 cyl. Royal 4 dr. trunk sedan. Overdrive, heater, etc. Like new. $475. Terms.
3940 Grand-av.

CHRYSLER 1937 AIRFLOW
4 dr. touring sedan. Equipped radio, heater, fog lites, spotlite. Original seat covers. Cost new over $1,800. Will sac. for $595.
2247 S. MICHIGAN.

Chrysler '36-C-8, $315
7 passenger touring sedan.
BROADWAY CADILLAC
5201 BROADWAY. LONGBEACH 7000.

Chrysler '38 C-18, $595
2 pass. coupe. Radio, heater; low mileage
BROADWAY CADILLAC
5201 BROADWAY. LONGBEACH 7000.

CHRYS—'36 4 dr. trk. sed.; exc. cond.; reptd. $360. Nash Dlr., 1105 Chicago, Evanston.

USED AUTOMOBILES FOR SALE.

Go to the
RIGHT DEALER
for the
RIGHT USED CAR
Reputation of Your Dealer Guarantees You Satisfaction
THESE CARS ALL CARRY THE WRITTEN GUARANTEE.

PACKARD '38 Touring sedan.........$850
STUDE '38 Vict. tour. sedan.......... 795
CHEV. '38 Master De L. 2 dr. sedan.. 545
FORD '38 De Luxe Forder............ 545
TERRAPLANE '38 Coupe 495
BUICK '37-81 4 dr. touring sed....... 625
BUICK '37 2 dr. sedan................ 595
DE SOTO '37 2 dr. touring sed........ 525
PACKARD '37 6 cyl. club sedan....... 495
LINCOLN-ZEPHYR '36 4 dr. sedan... 495
PACKARD '36 4 dr. touring sed....... 395
DE SOTO '36 De luxe coupe........... 345
PONTIAC '35 De luxe sedan........... 265
PLYMOUTH '35 Sedan.................. 245
BUICK '34 club sedan................. 225
STUDEBAKER '34 sedan 195
FORD '34 de luxe tudor............... 145

Ford Motor Sales Co.
LINCOLN RETAIL DIVISION.
2220 S. MICHIGAN
CALUMET 7340.

Community Motor Bargains
on Michigan-av.
'38 Pont. 5 p. trk. sed....$595
'37 Pont. 4 dr. trk. sed... 495
'37 Pont. opera seat cpe. 495
'37 Plym. sport coupe.... 375
'37 Ford 4 dr. sedan...... 365
'37 Chev. 4 dr. trk. sed.. 465
'36 Pont. 6 4 d. trk. sed. 395
'35 Ford 5 pass. sed...... 175
'31 Cad. cpe., exc. cond. 95
Pontiac Dealers
2521 MICHIGAN-AV.

WESTERN-DEVON BUICK.
'38 Packard 120 sed. Radio, heater...$695
'37 Packard 120 sedan. Radio, heater..$525
'37 Packard 6 115 sedan. Radio, htr..$495
'37 Packard super 8 sed. Radio, htr...$695
6100 N. WESTERN-AV. BRI. 6100.

CORD—1936 4 dr. Beverly, sed. radio, heater, blast horns; carefully driven. Financial difficulties force quick sale of this immaculate car. Drex. 0020, Apt. 1.

DE SOTO 1934 AIRFLOW.
4 door sedan; like new; extras; $245. Indep. Finance, Corner, 2700 Madison.

DE SOTO—1933 SEDAN; RADIO HEATER; motor, paint, tires; good. $145. Arm. 2477.

DE SOTO—'37 trunk sedan, recond., A1. $470. Chev. Dlr. 1212 Chicago-av., Evanston.

Dodge 1939 Closeouts
Executive coupe and sedan, hardly run, de luxe; used. Also 15-1938-'37-'36s sedans, coupes, 7 pass. featuring a '36 5 pass. sedan, 4 door
$303
FELZ DIRECT DODGE DEALER,
1132 DIVERSEY-BLVD.,
FAMOUS 20 YEARS FOR BARGAINS.

DODGE '38, $495
Latest 5 pass. de luxe tour. sedan. Built-in trunk, RADIO, HEATER, DEFROST. Orig. finish. Will pass for new. Sac. for $495. Your car down, balance 2 yrs. Open eves.
850 JACKSON-BL.

Dodges—1939—Dodges
4 door Luxury Liner De Luxe Sedans! Radios, w. w. tires., chrome wheels and discs.
Executive Sedans & Demos.
BIG SAVINGS.
DODGE DEALER. 2650 N. CICERO.

DODGE '37 TRK. SEDAN
Dealers—$400
Mech. inspection invited; htr.; de luxe. SOUTH SHORE BUICK, INC., 7320 STONY ISLAND. MID. 6403.

Dodge 1937, $65 Down
De luxe cpe.; radio, dual equip.; orig. paint; mech. as good as when it left the factory. $375; $85 down, balance $21.50 month. MID-CITY CHEVROLET. 1147 JACKSON.

DODGE 1937, $395.
De luxe coupe. Beaut. black. Heater. Guar. DODGE—BENDER-RIEGER, INC.—PLYM.
933 WASHINGTON-BLVD.

DODGE—'39 de luxe 4 dr. sedan, used.; exec. car, with low m. Spe. priced for quick sale. LANAHAN INC., 2522 and 2542 Michigan.

DODGE—Sedan, 7 pass. ....$395 LAST '36. LIKE NEW. PH. GRA. 2810.

DODGE—'37 business coupe...............$365 DODGE DEALER. 5719 BROADWAY.

DODGE—'37 de luxe conv. 4 dr. sedan; radio htr., wh. w. tires. 6519 S. Western.

DODGE—'38 TOURING SEDAN, $577. LANAHAN INC. 2522 and 2542 Michigan.

DUESENBERG—1935, 5 passenger sedan; chauffeur's dividing glass if needed; crown fenders; 17 inch wheels; white wall tires; $1,000. Trailer Store, 2441 S. Michigan.

Ford—'39 De Luxe Sed.
Popular 2-dr. "85 De LUXE" model with complete accessory equip. Carefully used by responsible party and would readily pass for new. Cost well over $800, priced for quick sale at $665; also '38-"85" with radio, etc., at $475; '37-"85" Tudor with radio $345; '36 "85" trunk 2-door with radio $285; '35 4-door in excellent mech. cond., $165; as well as 40 other Fords likewise reduced for August clearance. You owe it to yourself to investigate our values before investing elsewhere.
Montgomery Ford Motors
"THE BARGAIN CORNER SINCE 1916."
2300 MADISON-ST.
OPEN SUN. EVES. TILL 10. MON. 5900.

FORD '36 FORDOR SEDAN
Dealers—$225
Will be sold today 'way above average. Excellent tires; seat covers. SOUTH SHORE BUICK, INC., 7320 STONY ISLAND. MID. 6403.

FORDS— OPEN SUNDAY
J. A. LAVERY SPECIALS.
1935 Ford tudor sedan full price.... $165
1936 Ford convertible club coupe.. $285
1937 Ford sedan......................$315
1937 Chrysler sedan, radio heater $85 dn.
1937 Plymouth de luxe sedan .....$85 dn.
1937 Chevrolet town sedan........$75 dn.
Ford Dealer. 6529-6129 Cottage Grove.

FORDS
1936-1937-1938.
VAST SELECTION.
RUBY CHEV., INC.,
7158 STONY ISLAND. DOR. 2306.

Ford '37 Sed., $40 Dn.
Tudor, 5 pass. trunk compt., radio, heater, many other extras; original paint and tires; like new. Mechanically perfect. Special at $335. $40 down, $20 a month. MID-CITY CHEVROLET. 1147 JACKSON.

Ford 1934 Cabriolet, $165.
Very latest de luxe model convertible coupe; rumble seat; perfect mechanical condition; good tires and paint. SNOW BROS., Ford-Mercury-Lincoln, 1027 SOUTH-BLVD. OAK PARK.

Ford '39 Convert. Coupe.
A real beauty at a real saving. Exec.'s car with radio, black top, leather uphol., white wall tires, perfect cond.; will trade Jack Wright. 242 W. 55th-street.

FORD— WANT A FORD?
C. ZEPP,
2950 LAWRENCE. JUNIPER 8310.

FORD—'37 60 4 dr. sedan; good cond...$329 License free. Only $29 dn., $4.95 weekly. ROYAL SALES, DODGE-PLYM. DEALER. 1930 MILWAUKEE-AV. ARM. 9167.

Ford '38 Convert. Club Cpe.
Radio, htr. See to appreciate; $75 down. 1132 N. DAMEN.

FORD—'37 4 door sedan; a beauty; extras; must sell immediately. $275. 1647 S. Pulaski-road. Crawford 1647.

FORD—'31 sed., $35; Ford, '32 sed., $59.50; Ford, '37 sed., $195; $5 down. License free. CITY AUTO, 1718 S. STATE-ST.

FORDS—1935s-1938s.
Sedans, Tudors, Coupes, Convertibles. FORD DEALER. 738 DIVERSEY.

FORD—'36 2 dr. coach de l.; ex. cond.; new brakes, batt., gd. tires; reas. Arm 9564.

FORD—1937-60 Fordor; new paint, $245; $5 dn. Lic. free. City Auto, 1718 S. State.

FORD—'36 tudor sedan ....$235 DODGE DEALER. 5719 BROADWAY.

FORD—'37-60 coach; radio, htr., prac. new tires; $195. 2703 S. Kedvale, rear bldg.

FORD—1937 tudor sed.; rad., h.; $50 dn. RAY TENNES, 3451 N. Sacramento.

FORD—'36 tudor trunk, $265. Chrysler Dealer. 6200 S. Western.

FORD—'34 de luxe tudor sedan; here's a good buy, 95. 6640 S. Western.

USED AUTOMOBILES FOR SALE.

M-u-r-p-h-y
DODGE DEALER
1914—Dependability—1939
HERE ARE LOWEST SUMMER PRICES
'37 PONTIAC de luxe trk. sedan; htr.$395
'34 DODGE de luxe 6 cyl. sed.; htr... 165
'35 PLYMOUTH de luxe sedan; trunk 195
'37 CHEV. de luxe sedan; trk., knee a. 335
'35 DODGE de luxe 6 cyl. sedan... 225
'36 PLYM. de luxe trunk sedan..... 265
'35 FORD de luxe Fordor sed.; htr. 165
'34 LA SALLE Fleetwood sed.; rad., h. 295
'36 DODGE de luxe 4 door sedan..... 295
'37 PLYMOUTH sed.; Motorola r., htr. 375
'36 FORD sedan with built-in trunk.. 245
'34 PLYMOUTH de luxe sedan; htr.. 165
'35 TERRAPL. 6 cyl., 4 d. de l. sed.. 245
'32 STUDE. 7 pass. 6 w. w. sedan... 145
'32 AUBURN de l. 4 d. sed.; beauty. 95
'34 FORD de luxe sedan; heater...... 75
83 Others, All Cheap!
YOUR CAR OR 10% DOWN.
2720 N. Cicero

CADILLAC-LA SALLE
Summer Clearance Sale.
BIG REDUCTION ON ALL CARS.
DODGE 1938
4 dr. touring sedan, built-in trk., black finish, radio, heater; low mileage; special today only.
BUICK 1935
Popular 68 model convertible sedan; black finish, leather upholstery, side mounts, white wall tires. Exceptionally low mileage. This car must be seen to appreciate its marvelous condition. Special today.
Cadillac 2258 Michigan Cal. 4185.

BROADWAY BUICK
'37 Buick 67 4 door sedan..........$545
'38 Chev. master de luxe trunk sedan 495
'37 Ford 85 4 door sedan........... 365
'36 Nash 4 door trunk sedan........ 325
'36 Packard 120 4 door trunk sedan. 395
'37 Stude. Dictator 6 de luxe coupe... 375
5701 BROADWAY

FORDS—
"If you don't know used cars, know your dealer"
150 CARS
Fords—Chevs.—Plyms.
Lawder Bros.
[Established 1890.]
Auth. Ford-Mercury-Lincoln-Zephyr Dlr.
6900 VINCENNES
OPEN EVENINGS—SUNDAY.

FORD—1937 SEDAN, 4 door model with radio, heater, loads of extras. Glistening black. In excellent condition all around. Special at only $295 for quick sale. STUDEBAKER LOT, 4656 MADISON.

GRAHAM '38, $795
Custom 4 dr. trk. sedan. Full de luxe equipt. 2d series. Immaculate appearance.
2247 S. MICHIGAN.

HUDSON '36, $345
Custom 4 dr. trk. sed.; elec. gear shift; dual equipped; radio, heater. Like new. Tms.
3940 Grand-av.

HUDSON 1939 CONVERTIBLE Victoria 5 pass. coupe. Classiest show car in town. De luxe radio, heater used car on floor. Must be sold. Will sacrifice for quick sale. This is the classiest car made. Mr. Olsen 1132 Diversey-blvd.

HUPP '36 SEDAN, $325
5 PASS. SEDAN; BLACK FINISH.
2235 S. MICHIGAN

LA SALLE CONV.
De luxe 1936 convertible coupe; radio, heater, side mounts; low mileage. A one-owner car at only...........$545
Frank Lynch Buick Co.
5330 Irving Park-road. Mulberry 1800.

LA SALLE '37, $625
Tour. sed. Painted a dark gray; fully equipped and in A1 cond.
BROADWAY CADILLAC
5201 BROADWAY. LONGBEACH 7000.

LA SALLE—TRUNK SEDAN, $415. SEE THIS 4 DOOR. RADIO, HEATER, SPECIAL FINISH. LAST '36. LIKE NEW. MR. OLSON, 1132 DIVERSEY-BLVD.

La Salle '37 Sedan, $545.
4 dr. Tour. Sed.; radio, heater, white walls; full de luxe equip.; real bargain.
2317 S. MICHIGAN.

LA SALLE—'38 SEDAN. HARDLY RUN. HEATER, RADIO, WHITE VOGUE TIRES. CAR LIKE NEW. MUST BE SOLD. $875. MR. WAYNE, GRA. 2810.

LA SALLE—'38 opera cpe.; exc cond., de luxe eqpt., radio, htr Priv. pty Must sac. Ask to see Mr. Besser's car at Southmore Garage. 6430 S. Stony Is. or Ph. Cen. 8529

LA SALLE—1936 4 door touring sedan, excep. cond. throughout. Must sell immed. to close estate. Wuersten, Shel. 10104.

LA SALLE—'38 conv. coupe; radio, htr.; perf. mechanically; extras; terms, trade. 652 Madison, Oak Park. Austin 6074.

LINC. ZEP. '38, $795
Latest de luxe 4 dr. 6 pass. sed. Built-in trunk, RADIO, HEATER, white wall tires, fender skirts, flexible steering wheel. Orig. finish. Will pass for new. Sac. for $795. Your car down, balance 2 yrs. Open eves.
850 JACKSON-BL.

LINCOLN-ZEPHYR '38
A beautiful four door sedan, with heater and defroster, white wall tires. It has been carefully driven; upholstery and paint immaculate. Most liberal terms can be arranged.
GLENN E. HOLMES, INC.,
30 W. LAKE-ST. RAN. 7171.

LINCOLN '34 7 SEDAN.
Latest 1934 model; side mounts; front and rear heaters, clock, trunk rack, black finish, fine tires. Will pass any inspection.
$275
Packard-South Shore
1441 EAST 75TH-STREET. MID. 7272.

LINCOLN—7 PASS. DE LUXE, $495. LOOK AT ANY '37 OR '38 AND YOU WON'T FIND ANY CLEANER CAR THAN THIS. $6,000 ORIGINAL COST '35. 6 WHEELS. 7 PASS. IMPERIAL SEDAN. IT'S GIVEN AWAY AT $495. FELZ. 1132 DIVERSEY-BLVD.

Lincoln-Zephyr '36, $365
4 dr. de luxe sed.; radio, heater, w. w. tires; fully equipped; same as new; guar.
2246 MICHIGAN-AV.

Lincoln Zep. '36, $395
4 door 5 pass. sedan; radio heater. Blt.-in trk.; like new. Loads of extras. Your car down 2 years to pay. CORNER LOT. 2700 MADISON-ST.

LINCOLN-ZEPHYR—1939 de luxe fordor; official's car; w. w. tires, etc. Very low mileage. Substantial savings. New car guarantee. Ben T Wright 1101 N. Clark.

LINCOLN-ZEPHYR—'36, $375. 4 door sedan; like new; terms. COOK COUNTY FINANCE, 1340 W. 63D.

LINC. ZEPHYR—'36 coupe sed.; fully eqp.; priv. Keller, 3315 Archer, Laf. 2004.

MERCURY—1939 used red tudor. Sell for best offer. Private party. Eves., Bel. 4278.

NASH 1937, $445
6 cyl. 4 door trunk sedan. Fully equip. in exceptional condition.
Nash Laf. '37 Sed., $395
6 cyl. 4 door with trunk; in black. These cars are all above the average.
YOUR CAR DOWN. OPEN EVES.
3535 N. ASHLAND
NEAR ADDISON. WEL. 0311.

USED AUTOMOBILES FOR SALE.

NO MONEY DOWN
or Small Down Payment
DAVIES FINANCE WAY
WHATEVER YOU CAN AFFORD. MAKE YOUR OWN TERMS IF YOU HAVE A JOB.
Free State-City License.
This is a bona fide offer.
Small loan interest. Almost every make, 179 cars—'31 to '39, used. Prices $50 to $895. Some repossessed and reconditioned, will be
Sold Bal. of Mortgage.
OPEN EVENINGS AND SUNDAY.
CASH—TRADE—TERMS.
DaviesFinanceCorp.
2209 S. MICHIGAN

Community Motor Bargains
at Our South Side Lot
'37 Pont. 4 dr. trk. sed..$475
'36 Pont. 4 dr. trk. sed.... 365
'37 Chev. de l 4 d. tk. sed 465
'37 Ford 5 pass. sedan.... 275
'36 Chev. 5 p. tk. Mast d l 315
'35 Chev. 4 dr. sedan..... 245
'34 Ford 5 pass. sedan... 125
'29 Ford roadster 35
Pontiac Dealers
2348 W. 63D-ST.

Honestly Advertised
'38 De Soto 5 pass. de l. trk. sed......$550
'38 Ply. 4 dr. de l. trk. sed.; ra., htr.$525
'37 De Soto 4 dr. de l. trk. sed; h....$425
'37 Plym. 4 dr. de l. trk. sed.; htr....$375
'37 Ford 85 5 pass. sed.; low mi.....$295
'37 Chev. trk. sed.; low miles.........$395
'36 Ford conv. cpe. de l.; ra., htr.....$295
'37 Chrys. Air Flow 4 dr. trk. sed.; ra.$375
'36 Plym. 5 pass. trk. sed.; htr.......$325
'35 Plym. 5 pass. sed.; new pnt.......$195
'34 Chev. 4 dr. Master sed.; htr......$195
'34 Ply. bus. cpe.; runs perf..........$250
'33 Auburn 4 dr. de l. sed.; htr........$145
'32 Ply. P. E. sedan....................$135
'31 Dodge 4 dr. sedan; barg...........$145
'31 Nash 4 dr. sedan....................$ 45
'31 Chev. 5 pass. sed.; new pnt.......$ 85
SUNNYSIDE AUTO CO.,
AUTH. PLYM-DE SOTO DLR.,
4511 N. LINCOLN.
4428 N. WESTERN.

AUGUST CLEARANCE SALE
Best bargains in the city today. See us before you buy. HARBOR MOTOR CO. 7733 Cottage Grove. 79th-Vernon.

OLDS 1937, $395
6 cyl. 5 pass. trunk comp. coach. In black; looks and runs perfect.
Olds 6 '38 Sedan, $595
4 door with trunk; in black.
YOUR CAR DOWN. OPEN EVES.
3535 N. ASHLAND
NEAR ADDISON. WEL. 0311.

OLDS '37, $475
6 cyl., 5 pass. trunk sedan; radio; heater; also '36 4 door trunk sedan; heater. $345. Like new. Terms.
3940 Grand-av.

OLDS '38-8, $695
De luxe 4 dr. touring sedan, built-in trunk, radio, and heater; finish, upholstery, tires, motor perf. Real barg.
PACKARD-CHICAGO
24TH-MICHIGAN. CAL. 7412.

Olds 6 cyl., 4 dr. trk. sed.
'37 de luxe, radio, heater, foglight, $495. Your car down, bal. 12-24 mos. Always op.
2810 W. MADISON

Olds '38 Sedan, $545
6 cyl. 5 pass. sedan; trunk compartment.
2317 S. MICHIGAN.

OLDSMOBILE—'34 4 dr. de luxe touring sedan; built-in trunk, heater, extras. Guaranteed; $245. $30 down . $9.42 semi-monthly. PRUDENTIAL FINANCE CO., 1633 N. CICERO. OPEN EVES.

Olds. '38 6 Cyl. Sed., $595.
4 door de luxe, built-in trunk, roadmaster, tires, heater, de luxe equipment.
Chevrolet, 24th-Michigan.

OLDS 1936, $375
A brilliant black touring sedan with six white wall tires; fine mechanical cond. PACKARD DLR., 6101 N. WESTERN.

OLDS—'37; 4 dr. trunk sedan; radio, heater, defroster; priv. party. Call Rep. 7068.

OLDS.—'36 6 cyl. trunk sedan; recond.; $375. Nash Dlr., 1105 Chicago, Evanston.

PACKARD '37, $495
De luxe 4 dr. 5 pass. touring sed., built-in trunk, radio, heater, defroster, original finish. Like new. Sacrifice $495. Your car down, balance 2 yrs. Open eves.
850 JACKSON-BL.

PACKARD 1936 SUPER 8.
6 WHEELS, RADIO, HEATER.
$450
South Shore Cadillac
2015 E. 71ST-ST. PLAZA 6600.

PACKARD '37, $485
Model 120 5 pass. de l. trk. sed.; radio, heater, w. w. tires. Like new. Terms.
3940 Grand-av.

Packard 1939 Tour. Sedan
Model 1701; Econo-drive; htr., defroster; de luxe equipment; car used by company official; fully guaranteed. See today at HILL MOTOR-PACKARD. 4550 WASHINGTON-BLVD. 640 MADISON-ST. OAK PARK.

Packard 1938 Conv. Coupe
Popular 120 Model 1601; radio, htr., defrost, flexible steer. whl., de luxe equip., opera seats, special metallic finish, casino red wheels and moulding. Car cannot be told from new. Special today. See car at HILL MOTOR-PACKARD. 640 Madison. Oak Park.

Packard De Luxe, $490
Not the 120, but the de luxe $2,500 sedan, original cost. Car last '36, but as clean and new looking as any '38. At $490 it's years' of fine, safe transportation. FELZ, 1132 DIVERSEY-BLVD.

PACKARD—120, $290. SEE THIS GORGEOUS BLACK SPORT COUPE. FAMOUS 120. LAST SERIES '35. AS CLEAN AS NEW. $290 TAKES IT. MR. GRENS. GRACE. 2810.

Packard '37 Sup. 8 Cpe., $795
Sport model with rumble seat; built-in radio, heater, fog lites, whitewall tires; original cost $3,200; must be seen to be appreciated; low mileage. C. Petersen.
Chevrolet, 24th-Michigan.

PACKARD—120 TOURING SEDAN, 1936. De luxe 4 dr. in glistening black. Side mounts, heater, etc. A beautiful car with excellent performance. Reduced to $345 for quick sale. STUDEBAKER BRANCH. 1836 RIDGE, EVANSTON.

Packard '36 De Luxe Sed.
Mod. 120; ra., ht., w. w. tires; lk. n., $425.
3520 ARCHER

PACKARD—'36 model 916, 5 pass., 6 wh. sedan; radio, htr., many extras; special..$350 NORTHWEST AUTO CO., BUICK DEALER. 3807 LAWRENCE.

PACKARD—1939 conv. coupe, used; heater and many extras; special...............$895 NORTHWEST AUTO CO., BUICK DEALER. 3807 LAWRENCE.

PACKARD 1930 sedan; very clean. New tires, full price only $70. WARNER PONTIAC SALES. 958 Diversey. Corner Sheffield.

PACKARD—'35 4 dr. sed.; radio, htr...$295 LITSINGER'S, FORD DEALER. 925 W. JACKSON.

PACKARD—'36 MODEL 120 4 DR. SEDAN. Only $295 as is. KROLL MOTORS. 7215 S. HALSTED.

PACK.—'34 conv. cpe., radio, heater...$245 6050 N. WESTERN. ROG. PK. 0778.

PACKARD—'36 conv. cpe.; radio, htr., wh. w tires; will sacf. 6519 S. Western.

PACKARD—'35 120 sed. radio, htr., gd. tires. Clean car. Owner died. Buc. 8174.

PACKARD—1937 6 de luxe 4 door sedan; perfect; $450; owner. Calumet 4528.

PACKARD—'33 5 pass. cpe. You'll be proud to own—$195, worth $350. Kil. 6887.

PLYMOUTH—4 door sedan, 1936. $285. Terms. 3218 Broadway. Lake. 0397.

PLYM.—'38 TOURING SED. BARGAIN. LANAHAN INC., 2522 and 2542 Michigan.

PLYMOUTH—1934 sedan; knee action; price $142 Private party. Went. 4384.

PLYMOUTH—'38 business coupe ....$435 DODGE DEALER. 5719 BROADWAY.

USED AUTOMOBILES FOR SALE.

—100 CARS—
MUST BE SOLD
REGARDLESS OF COST!
ALL MAKES AND MODELS.
HERE ARE 3 SPECIALS:
'37 Dodge 4 dr. trk. sed..$425
'36 Plym. 5 pass. sed...... 275
'36 Ford de luxe coupe... 245
ALL CARS IN PERFECT CONDITION.
EASY TERMS—LIBERAL TRADE.
USED CAR DEPARTMENT.
Auth. Dodge-Plym. Dlr.
4628 Washington-bl.

Gordon Buick
'37 Chev. Master de luxe town sed. Heater, whitewall tires............$415
'37 De Soto 4 dr. trunk sedan. Radio, heater, original finish............. 445
'37 Pontiac 6 coupe. Heater, whitewall tires, dual equipment.......... 445
'36 Hudson 4 dr. trunk sedan. Heater, elect. handshift 315
'38 De Soto de luxe 4 dr. trunk sedan. Heater. Low mileage 595
'37 Stude. Dictator 6 coupe. Heater. Dual equipped 415
GORDON BUICK,
6627 S. Western
TELEPHONE PROSPECT 0500.

No Down Payment
1939 LICENSE FREE.
If you have a job. Your choice of 150 Buicks, Chevrolets, Plymouths, Dodges, Pontiacs, Terraplanes, Oldsmobiles Fords and many others to choose from—sedans, coaches, coupes and convertibles—all good conditioned used cars. '31s to '38s. 12 to 24 months on bal. Always open.
2810 W. MADISON

EVANSTON CARS ARE BETTER CARS. Plym. 1932 P. B. 6 wh. 4 dr. sedan..$119 Many others to choose from. DODGE DEALER, 1019 Davis, Evanston. Open evenings until 10.

PLYM. '38, $445
Latest 5 pass. touring sedan. Built-in trk., de luxe equipment. Original finish. Mech. perfect. Will pass for new. Sacrifice $445. Your car down, balance 2 yrs. Open eves.
850 JACKSON-BL.

PLYMOUTHS
1937-1938.
VAST SELECTION.
RUBY CHEV., INC.,
7158 STONY ISLAND. DOR. 2306.

PLYM. '36 SPORT COUPE.
Heater; looks like new; $265.
PLYM. '36 5 PASS. SEDAN.
Very good condition, $210.
3520 ARCHER

PLYM. '38, $435
De luxe trunk sedan, dual equipment, radio, heater; offered by Chicago's most reliable Plym.-De Soto dealer. $75 dn.
Burke, 65th-S. Western

PLYMOUTH 1938, $495.
Latest de luxe 5 pass. touring sed. Built-in trk., htr., etc. Like new. Guar. Trd. Tms. DODGE—BENDER-RIEGER, INC.—PLYM.
933 WASHINGTON-BLVD.

Ply. '36 DeL. Sd., $35 dn.
5 pass.; built-in trunk, many extras; tires and uphol. the very best. Special at $320. Your car or $35 dn., bal. $17.95 mo. CLARK-MAPLE CHEV. 1038 N. CLARK.

Ply. '36 de l. 5 pass. sedan.
Original finish. Guaranteed. $295. Your car down, bal. 12-24 mos. Always op.
2810 W. MADISON

PLYMOUTH—1935 COUPE; Good looking black car in very good shape; with good tires, etc. Has heater, many extras. A real bargain at only $175. STUDEBAKER LOT. 7701 STONY ISLAND.

PLYMOUTH—1938. Finest de luxe built-in trunk sedan model; hot water heater; low mileage. Sac. $395. Terms. 4747 W. Madison, at Cicero-av.

PLYMOUTH—'37 sedan; A-1 condition; fully guaranteed ....$385 LITSINGER'S, FORD DEALER. 925 W. JACKSON.

PLYMOUTH—'37 de l. 2 door '35 coupe; r. s. and '33 coupe; r. s. Good mech. cond. Barg Ben T. Wright. 1101 N. Clark.

PLYMOUTH—1939 convertible coupe, used. Also Plymouth '39, 5 pass. del. sed. used. Priced right. Trailer Store 2441 S. Mich

PLYMOUTH—'36 2 dr. trunk sed. Priv. owner. Driven little; excellent cond. $335. Terms, $50 dn. Aft. 6 p. m. 4539 N. Hazel.

PLYMOUTH—1937 sedan; full price $325; $5 dn. Lic. free. City Auto, 1718 S. State.

PLYM.—'39 demo. 4 dr. sedan; htr., big disc. Capital Plym. Dlr. 8031 S. Halsted.

PLYMOUTH—'36 4 dr. trunk sedan. Pract. new. At a sacrifice. Garage, 4959 W. Lake.

PONTIAC 1939, $675
De luxe 5 pass. tour. sed., used; built-in trk., radio., htr., defrost. Flexible steering wheel. Blast horn. Like new. Sac. $675. Your car down, balance 2 yrs. Open eves.
850 JACKSON-BL.

P-O-N-T-I-A-C-S.
1939 PONTIAC SED., DEM., $200 DISC.
1937 PONTIAC SEDAN, TRUNK.......$395
1936 PONTIAC SEDAN, TRUNK....... 295
1934 PONTIAC SEDAN OR COUPE.. 165
FITZPATRICK PONTIAC DEALER,
7727 S. ASHLAND.

Pontiac '37 6 Cyl. Sed., $425
Built-in radio, heater; black finish; mohair upholstery. A real bargain.
Chevrolet, 24th-Michigan.

PONTIAC—1936 COUPE. Attractive black with ivory stripe. Has heater, many extras. Every detail of interior, exterior and motor will please most exacting buyer. Reduced to $295 for quick sale. STUDEBAKER BRANCH. 3822 LAWRENCE.

PONTIAC—1938 de l. bus. cpe.; radio, htr., w.w. tires; very low milg.; guarantd.. $545. $50 down. $30.45 semi-monthly. PRUDENTIAL FINANCE CO., 1633 N. CICERO. OPEN EVES.

PONTIAC—1936 sedan; radio, heater; all dual equipment; $365; guaranteed. $40 down. $12.36 semi-monthly. PRUDENTIAL FINANCE CO., 1633 N. CICERO. OPEN EVES.

Pontiac '36 6 Cyl. Sed., $375
Knee action; built-in trunk, de luxe equip.
Chevrolet, 24th-Michigan.

PONTIAC—'37 de luxe coupe............$420 LITSINGER'S, FORD DEALER. 925 W. JACKSON.

PONTIAC—'39 4 dr tour. sed. Exec's. car. Big disc. Bennett. Pontiac. 1117 N Clark

PONTIAC—'36 TRG. SEDAN. BARGAIN. LANAHAN INC., 2522 and 2542 Michigan.

PONTIAC—'37 conv. 6 cylin. 4 dr. sedan; radio htr. wh. w. tires. 6519 S. Western.

PONT.—'36 cv. cpe.; crm. col., blk. top; perf. con.; pri. pty.; $365. 3767 B'way. Gra. 4626.

PONT.—'35 4 door trunk sedan........$235 DODGE DEALER. 5719 BROADWAY.

PONTIAC—'36 2 dr. coach. Maroon; pri. scarcely driven; finish like new. Pen. 5380.

PONTIAC—'39 de l. spt. cpe. used; prac. nw sac.. $745 8027 Cottage Gr Rad. 0212

ROLLS ROYCE—P-2 convertible coupe, rumble seat; like new; cost $20,000; will sacrifice $3,750. Trailer Store. 2441 S. Michigan

ROLLS ROYCE—7 pass. town car .....$500 Rolls Royce—4 pass. sport sedan.......$500 TRAILER STORE. 2441 S. MICHIGAN.

STUDE. 1938, $595
De luxe 6 cyl. 4 dr. Commander 5 pass. touring sedan; built-in trunk, radio, heater, broadcloth uphol. Orig. beautiful blk. finish. Will pass for brand new. Sac. $595. Your car down, balance 2 yrs. Open eves.
850 JACKSON-BL.

Stude. '37 President, $450
De luxe 5 pass. 4 door sedan with overdrive, radio, heater, etc. An unusually clean car that runs smoothly and quietly. Just reduced for quick sale. STUDEBAKER BRANCH. 4653 WASHINGTON.

STUDEBAKER—1935 DICTATOR COUPE; economical 6 cyl. car with rumble seat, heater, etc. Formerly owned by wealthy North Shore family and received wonderful care. Low mileage. Special at $225. STUDEBAKER BRANCH. 1836 RIDGE, Evanston.

STUDE.—'34 4 door sedan................$135 DODGE DEALER. 5719 BROADWAY.

TERRAPLANE—1935 sedan; original finish like new; white walls, perfect, $225. $35 down. $11.28 semi-monthly. PRUDENTIAL FINANCE CO., 1633 N. CICERO. OPEN EVES.

Willys '38 Sedan, $365
4 dr.; black finish; de luxe equipment.
Chevrolet, 24th-Michigan.

WILLYS—'38 de l. 5 pass. sed.; like new in every detail; $345. 7833 S. Halsted.

MOTOR TRUCKS.

For Sale.

Better Trucks at S'west
1932-1938 sedan delvys.
1932-1938 ½ ton and 1½ ton panels.
Intern., Fords, Plys., Dodges, G.M.C., Chevs.
Phone Us Your Needs
Delivered to your door for inspection.
TERMS. TRADE.
SOUTHWEST CHEVROLET, INC.,
9220 S. Ashland. Ced. 3500.

DOWN GO PRICES!
AS MUCH AS 30% OFF.
Overstocked—Must Cut Down
All leading makes. All body styles.
General Motors Used Trucks,
1700 PERSHING-RD. VIR. 1700.

CLARK-MAPLE for Trucks.
'35 Chevrolet sedan delivery...........$125
'37 Chev. 157 in. du.hi.stk.,ex.cond.$100 dn.
'36 Chev. 157 in. du. hi. stk. compl. overhld., exc. tires, new finish; guaranteed $365
'36-'35-'32 Chev. sedan deliveries....$75 up
CLARK-MAPLE CHEV., 940 Milwaukee.

RUBY HAS THE TRUCKS.
All wheelbases: Chevrolets, Fords, Dodges, Internationals, GMC, and others. Panels, stakes, van, pickups. From $75 to $595.
RUBY CHEVROLET, INC.
7158 STONY ISLAND. DOR. 2306.

6 WHL. LE MOON; CUMMINS DIESEL. 6 cyl. engine; has 21680 pound stainless steel milk tank. Exc. cond. S. W. 400, Timkin axles with third member diff. 9.75 x20 tires. Air brakes. Priced low. Many others, all types Open Sunday. Mutual, Wabash-20th, and 2399 Archer.

1936 FORD 1½ TON STAKE—RECONDITIONED thruout. WITH PRACTICALLY NEW 8 PLY TIRES. $100 DOWN.
GLENN E. HOLMES, INC.,
30 W. LAKE-ST. RAN. 7171.

REBUILT postoffice trucks; 1½ to 2 ton Whites with 6x8x6 ft. wire screen bodies; good solid or pneumatic tires; perf. running cond.; $60 and up; convenient terms Warshawsky & Co. 1900 S. State.

B. & W. SPECIALS.
1937 DIAMOND T 3 TON DUMP.
30 OTHERS TO CHOOSE FROM.
B. & W. Ford. 907 W. 35TH-ST.

DIAMOND T, '37, 1½ ton, custom built 12 foot panel body; excellent rubber; good mechanical condition. A. SILVIAN TOBACCO CO., Sag. 8730.

PRICED TO SELL.
1937 Ford Tractor.
Federal Le Moon, 849 N. Kedzie.

DODGE—'38 ½ ton panel; like new.....$445
DODGE '37 ½ ton pickup; like new..$325
Low as $25 down, $4.95 weekly.
DODGE DEALER, 2524 MILWAUKEE.

DODGE—'38 ½ ton panel. Used little. Like new. Sacrifice for $495. Guar. Trade.
933 WASHINGTON-BLVD.

INTERNATIONAL, CHEV., FORDS., G. M. C. All models. 140 S. Western-av. See. 8300. Perfect mtrs. 1230 S. Ashland. Can. 9767.

USED trucks—100 to choose from; all makes all models; name your price. 3148 OGDEN-AVENUE.

TANK TRUCKS—INTERNATIONAL C 40. 1,200 gal., compl. with hose, reel and meter. Keller. 3315 Archer. Laf. 2004.

CHEVROLET—1932 ½ ton panel; exc. cond. Very low mileage. A real buy at $95. Nortown Chev. 6131 N. Western.

FEDERAL—Model 25 tractor; 2 speed axle. 8.25x20 tires. Virginia 0210. AUTOCAR TRUCKS. 1716 W. PERSHING.

LARGE selection of fine reconditioned guar. trucks. Prices below cost. Save from $100-$200. 2647 W. Cermak-road.

1935 DIAMOND T 1½-2 ton dump truck; good shape. $300 cash. Juniper 0010 eves.

CHEV.—1935, 1936 panels, recond. ¼ ton and 1½ ton. 2500 Washington.

FORD truck, 4 cyl., panel; good cond.; cheap 1624 N. Paulina, 2d flr. Arm. 4143.

½-2 T. NELSON LE MOON—Stake body, dual wheels. 3159 W. Chicago-av. Priv. party.

REO DUMP, '37—PRIV. PARTY. SACRIF. REAS. RM. 388, 4554 BROADWAY.

FORD—'37 sed. delvy.; very clean; big barg. M. J. LANAHAN, INC., 2556 S. Wabash.

Truck Trailers.

1938 SNUB NOSE AUTOCAR
1939 new 24 foot Superior trailer. Hauling contract furnished if desired. Also tractors for sale to pull company's trailers. See today. 2512 Archer-avenue.

MAN WITH OR WITHOUT CAR AND SOME cash buy tractor, trailer, haul butter, eggs, cheese, etc.; 3 yr. contract; approx. mo. gross earnings $1,227; steady; terms. Commercial. 700 W. Root. Yard 7115. Op. Sun.

3 REF. trailers, 3 tractors, with beer permits. Milwaukee to Chicago. $5,000 C. J. Ebel. Algonquin, Ill. Phone 3761.

Wanted.

WE HAVE 20 good jobs for men who own or are able to buy tractors. Late models with sleeper cabs required. Yearly contract; full co-operation from company. Apply 2-5 p. m. only or by letter to Monark Motor Freight System. 2299 S Lumber.

AUTOMOBILES WANTED.

WANTED—100 FORDS
ANY YEAR. ANY MODEL.
IMMEDIATE CASH!
WHOLESALE AUTO MART
3939 N. Western. Jun. 4682.

CASH FOR YOUR CAR
We pay off your notes and mortgages, give you cash or another car for your equity.
Col. 7180 4707 Madison

HIGH CASH PRICES.
Bring car and title; take home cash.
ALSO 7 PASSENGERS.
2246 S. MICHIGAN.
OPEN EVES TILL 10. CAL. 4437

MOST CASH
FOR YOUR CAR.
PHONE US FOR PRICES.
2247 S. MICHIGAN-AV. VIC. 1268.

TOP PRICE FOR YOUR CAR.
ALL MAKES AND MODELS.
2810 W. MADISON.

CASH FOR YOUR CAR
7711 Stony Isl. So. Sh. 7021.

SPOT CASH FOR YOUR CAR
Any make. Any model.
200 MADISON, OAK PARK. EUCLID 267.

MOST CASH FOR YOUR CAR.
IF YOU CAN'T COME IN—CALL US.
WE'LL COME OUT.
FAIRFAX 1426. 7557 STONY ISLAND.

READY CASH—For your late models used, burned, or wrecked autos and trucks. Martin's, 2036 Southport. Diversey 2772.

SPOT CASH FOR YOUR CAR.
Quick service. Highest prices.
7405 STONY ISLAND. MID. 7405.

SEE others first—But we pay highest cash price for your car Ready cash today 7140 S. Halsted. Aberdeen 5011.

WESTERN buyer wants 100 small cars at once. Phone Keystone 2767. 3838 N. Western-avenue. Open evenings.

WE NEED USED CARS AND WILL PAY top cash price for your car. Braud Motors. Auth Dlr. 6647 S. Western.

CALIFORNIA BUYER WANTS 200 CARS—HIGHEST CASH PRICES '35'S TO '39'S. 2209 S. MICHIGAN. CAL. 2606.

PAY ALL CASH TO PRIVATE PARTY. Any make car; also pay off notes. 5928 N. WESTERN. LONGBEACH 1223.

WE PAY $25 MORE FOR YOUR CAR! 7416 S. HALSTED RADCLIFFE 3460.

CASH for late light car from private party 3717 N. Western Juniper 2350.

CAD.—'38-'39 sixty special or conv. cpe. Pay more than book pr. Address D 594, Tribune.

PRIVATE party has $150-$500 cash for light car. 4024 N. Ashland apt. 107

FORD—4 cyl. State price and condition. ADDRESS T A 246, TRIBUNE.

HIGHEST CASH PRICES FOR WRECKED, JUNKED CARS TRUCKS. ARM. 3500.

MOTORCYCLES AND BICYCLES.

WAREHOUSE disposal of trade-in bicycles; $3.95 up; terms. Open evenings till 8; Sunday till 1 p. m. 1339 S. CICERO-AV.

WHOLESALE bicycle distrib.—Dealers, get our catalog. Standard Cycle. 1413 Michigan

HARLEY DAVIDSON—'29 model 74; good cond. $85; terms. Wright, 1101 N. Clark.

BARG. New, used boys'-girls' Ball'n bicycles Tms. 3606 Lawrence-av Jun. 2078. Op. ev

1933 HARLEY DAVIDSON 74. With extras and side car; $125. Arm. 6257.

INDIAN SCOUT—'34. Model 45; best cash offer. 3405 W. 95th-street, Evergreen Park.

'36 HAR. 80—Best cash offer or will trade for car. La Grange 1494.

AUTO REPAIRING, ACCESSORIES.

1 YEAR GUARANTEE
NO MONEY DOWN, 10 MONTHS TO PAY.
No carrying charge within 90 days!
NO FINANCE CO. Deal with Bell direct. Complete overhauling on all makes of cars. Lowest prices Get our estimate. Towing. Open eves. to 8; Sun. to 4. Calumet 7022.
BELL AUTO REPAIR
2452 S. MICHIGAN-AV.

AUTO repairs financed—Nothing down 20 months to pay. Coml repairs, body and fender work, painting, tires, acces. Expert work. Lowest prices. Fifth Ave. Auto Service. 3945 Fifth-av. Kedzie 1335.

—NOTHING DOWN 20 MONTHS TO PAY—Fix everything motors bodies tops, tires. EDDIE & EARL
2536 INDIANA. VIC. 4363.

HOME FURNISHINGS AND FURNITURE.

(See Also Household Appliances.)

General.

OPEN EVENINGS TO 9.
Sensational Sale
FURN. MART SAMPLES
SAVE 40% TO 60%
2 piece liv. rm. sets, odd sofas ..$19-$89
3 piece bedroom sets $22 $80
7-8-9 piece dining room sets $39 $69
5 piece dinette sets $9 $29
Better grade twin studio couches ..$12-$20
Occasional and pull-up chairs.......$3 $12
Odd beds, springs or mattresses $5 $11
Kneehole secretary desks $9 $39
9x12 rugs ....$7.75 $[illegible]
HUDGIN. TERMS. DEL. 5824
10% DOWN. 18 MOS. TO PAY BALANCE
471 EAST OHIO-ST.
2 Blocks South Furn. Mart.

Johnson Furn. Co.
FURN. MART SAMPLES.
TERMS ARRANGED.
203 E. OHIO
Second Floor. Del. 9020
4750 Washington
AT CICERO-AVENUE. COLUMBUS 9608.
Open Evenings to 9 P. M.

Furniture Factory Clearance.
2 p. parl. set, $29 up; 9x12 rugs, $15 up;
3 pc. bedrm. sets period or mod.. $39 up;
7-8-9 pc. din. rm. sets, all styles, $37 up
4535 WASHINGTON-BLVD.
Open eves. to 10. Sunday to 5. Terms.

IN TUFT'S WAREHOUSE.
Parlor, dining, bedroom sets.............$29
Imp. and Am. Oriental rugs....$10-$20-$25
Cash or tms. Open eves., 9. Sun., 5 p. m.
Allen Furn. Co., 4444 W. Madison-street.

REMER STORAGE SALE—E Z TERMS—PARL., BED., DIN. SETS. $29; RUGS, $20. 5822 N. Western. Open daily to 9; Sun. 5.

REPOSSESSED 3 rooms furniture — Like new. Bal. $100; terms. 5540 Broadway.

Central.

LINOLEUM LAID FREE.
Inlaid cem., 79c sq. yd. Felt base, 39c sq. yd. Balaban, 1547 Roosevelt. Can. 1552. Op. eve.

PAR. SETS., $15 up; 3 rm. outfits, $50, tms. ABC Storage, 2525 Madison. Open eves.

South Side.

Caught with the Goods
Warehouse Overloaded.
Save 40% to 60%—Prices Crashed.
115 Parlor Sets...........$119 down to $29
125 Bedroom Sets..........$135 down to $27
7-8-9 Pc. Dining Sets....$125 down to $34
32 Breakfast Sets..........$55 down to $9
48 Twin Studio Couches..$59 down to $14
100 8x11; 9x12 Rugs.......$75 down to $12
85 Innerspring Mattresses..$28 down to $6
2-3-4 Room Outfits.......$225 down to $89
Hundreds of Other Bargains.
NO MONEY DOWN—2 YEARS TO PAY.
Irving—7839 S. Halsted
Open Tues. Thurs., Sat. evenings to 10 p.m.

Mammoth Clean-Up Sale
Gorgeous parlor sets, as low as.........$22
Modern bedroom sets, as low as.........$22
Fine dining room sets, as low as........$20
Breakfast sets, as low as...................$8
Smart studio couches, as low as........$14
American and Imp. rugs, as low as....$10
Easy terms. Buy direct from
NELSON BROS.
WAREHOUSE,
6910 COTTAGE GROVE.
Open evenings to 10 p. m. Sunday to 5.

WILL sacrifice fine two bedrm. set, beautiful din. rm. set, down davenport, kneehole desk, odd tables, needlepoint chairs, cabinets, drapes, mirrors, paintings, etc. 4820 Kimbark-avenue. Kenwood 7868.

2,000 RUGS—PRICES SMASHED.
Unclaimed 8x10 9x12 9x18 ....$4 to $20
New 6x9, 8x10 9x12, 11x15......$10 to $42
Checker Cleaners, 6216 S. Racine, Da., 3 evs.

DINING ROOM SETS.............$15 TO $75
BEDROOM SETS ....$25 TO $55
Used Rugs and Broadloom Carpets.
SCHWARTZ BROS., 7012 Stony Island-av.

FOR GOOD NEW AND USED FURNITURE see DUNN BROTHERS STORAGE Warehouse, Inc., 6716 Cottage Grove-avenue. Open Sunday, 10 to 5; evenings to 9:30.

2,700 YARDS used carpet, wine colored. Perfect. 950 rugs, 9x12 to 15x35, from $9.95. Throw rugs from 59c. ROYALTON FURN. CO., 4715 Cottage Gr.

750 RUGS OF ALL KINDS.
Open Tuesday, Thursday, Saturday eves. Klever Shampay Kleaners, 4633 Cottage-Gr.

NEW Am. orien. imp. rugs, $15-$20-$25. Parlor, bedrm., din. sets, $39-$49 [terms]. RAPP STORAGE & FURN., 5746 Ashland.

PARLOR, bedroom suites; carpets and rugs at 40-60% off. 5409 So. Halsted.

North Side.

Must Raise Cash
Lowest Prices in Chicago.
Jenny Lind or poster beds, $10 value, Limit, 1 full size or 2 twins..........$3.95
50 lb. cotton matt., $4.19, all st'd sizes.
Innerspring matt., all st'd sizes.......$7.99
Studio couches, $27.50 val............$14.95
2-pc., Parlor Sets, $69.50 val...........$39.50
3-pc. Bedroom Sets, $69.50 val.......$39.50
7-pc. mod. Din. Rm. Set, $69.50 val..$39.50
Tabletop Gas Stove, $49.50 val......$34.95
App. 9x12 Amer. Orient. patt. rugs.$17.95
4548-52 Broadway. Op. eves.

KANE STORAGE.
9X12 WILTONS, AXMINSTERS....$10 UP
PLR. BDRM., DINING RM. SETS..$20 UP
KIT. CABINETS, ALL SIZES.........$1 UP
2034 LINCOLN-AV OPEN EVES. SUN

IN SCHAULER'S STORAGE.
Sac. 4 r. furn., $100; tms.; 100 rugs, $10 up. 4644 N. Western. T.-W.-Th.-Sat.,9; Sun.,12-5.

REPOSS. furn., complete outfits; rugs; odd pieces; terms. Eves. 10. 4342 Broadway.

BEAU. bleached mahogany modern living rm. and dining rm. Priv. party. Linc. 5516.

REDUCING MACHINE—"Healthizer." Very reasonable. Briargate 4925.

SACR. BEAU. IMP. ORIENTAL RUG, $20. Parlor Set, $25. 5540 Broadway.

WILL sacrifice furniture of 5 room apt.; rugs, piano. Gaines, 630 Sheridan-road.

LIVING ROOM furniture; high grade; complete; private party. Lon. 8300, Apt. 431.

Northwest Side.

HOLLANDER STORAGE CO.
SOLD FOR UNPAID BALANCE.
2-3 Rooms Fine Furniture ..... $70-$100
8x11, 9x12 Beaut Modern Rugs....$10-$20
9x12, 9x15 Chinese Oriental Pat....$35-$50
Parlor, Bedroom, Dining Rm. Sets..$39-$49
2420 MILWAUKEE-AV Terms. EVES.

SELLING out J. Lind and 4 poster wd. beds. Modern beds, coil springs, mattresses, $4 ea.; twin innerspring studio couches, $15. Beau. 3-pc. bedroom suites, $29.75. Chicago Bedding Co., 3327 Milwaukee-av. Pal. 1331.

BEFORE BUYING COMPARE PRICES. Parl., dining, bedrm. sets $29; 9x12 rugs, $10. Cash or tms. Op. eves., 10; Sun., 4. BAER STORAGE, 1927 MILWAUKEE-AV.

VERSCHOORE'S Rug and Furniture Sale—7-8-9-piece Dining Room Sets, $39 to $95 Also used Furniture at Bargain Prices. Sun., 5. Daily, 10 p. m. 4040 N. Kedzie-av.

West Side.

PRIV. PARTY selling complete furnishings 3½ rm. apt.—furn., rugs, pictures, linens, etc. Baxter, 845 Washington-blvd., Oak Park. Euclid 4205-J.

AUTOMOBILE LOANS.

CASH
IN TEN MINUTES
ON YOUR AUTO OR TRUCK.
20 MONTHS TO PAY.
Deal Direct with Owners.
Private Consultation Rooms.
WINTER-HIRSCH
25 Years Same Location.
1842 S. MICHIGAN
CALUMET 4290.
WEST SIDE OFFICE,
4719 W. MADISON-ST.
AUSTIN 1243
UNDER STATE SUPERVISION.
PLENTY OF FREE PARKING SPACE.

INLAND INVESTMENT PLAN, 224 S. MICHIGAN. WABASH 2934.

AUTOMOBILE HOUSE TRAILERS.

For Sale.

TRAILER BARGAINS.
1937 Covered Wagon. Tandem wheel. De luxe 2 dr. Hot, cold running water, shower. Mahogany interior. Many other extras Late model Gilkie custom built 4 pass. Masonite exterior. Built-in trunk. Beautiful Masonite interior finished in dull gray. Sold orig. for $1,900. Now only....$650 Gilkie folding type trailer. Canvas in good condition. Only.................$75 See the sensational new Indian, sleeping 4 people. Complete for only..........$345 Small down payment under our new finance plan handled from this office.
INDIAN TRAILER CO.,
Factory Branch. 2412 S. Michigan.

ALL MODELS new and used new 1939 trailers $135 to $1,000 sm dn paymts, bal. like rent; also luggage trail We finance all sales 7424 Stony Island Dor. 5001.

ROYAL—Slightly used; last word in trailers; enameled inter $745 Witte 8106 Joliet-rd. [U. S. highway 66], Lyons, Ill. Phone 7048.

Snite Jr. and Bride Plan Honeymoon—Two Women Confront Romeo—Jail Breakers Caught; One Shot

[TRIBUNE Photo.]
Fred B. Snite Jr., infantile paralysis victim, with his bride, the former Miss Teresa Larkin, in Snite's "iron lung" trailer after marriage yesterday in River Forest. *(Story on page 1.)*

Howard L. Shaw, romantic Hoosier plasterer, at Shakespeare avenue police station yesterday with Miss Janina La Boda (left), his fourth wife, and Miss Janet Middleton, his former fiancee. Miss Middleton told police how Shaw got $10,000 from her to finance honeymoon with Miss La Boda.
[TRIBUNE Photo.] *(Story on page 11.)*

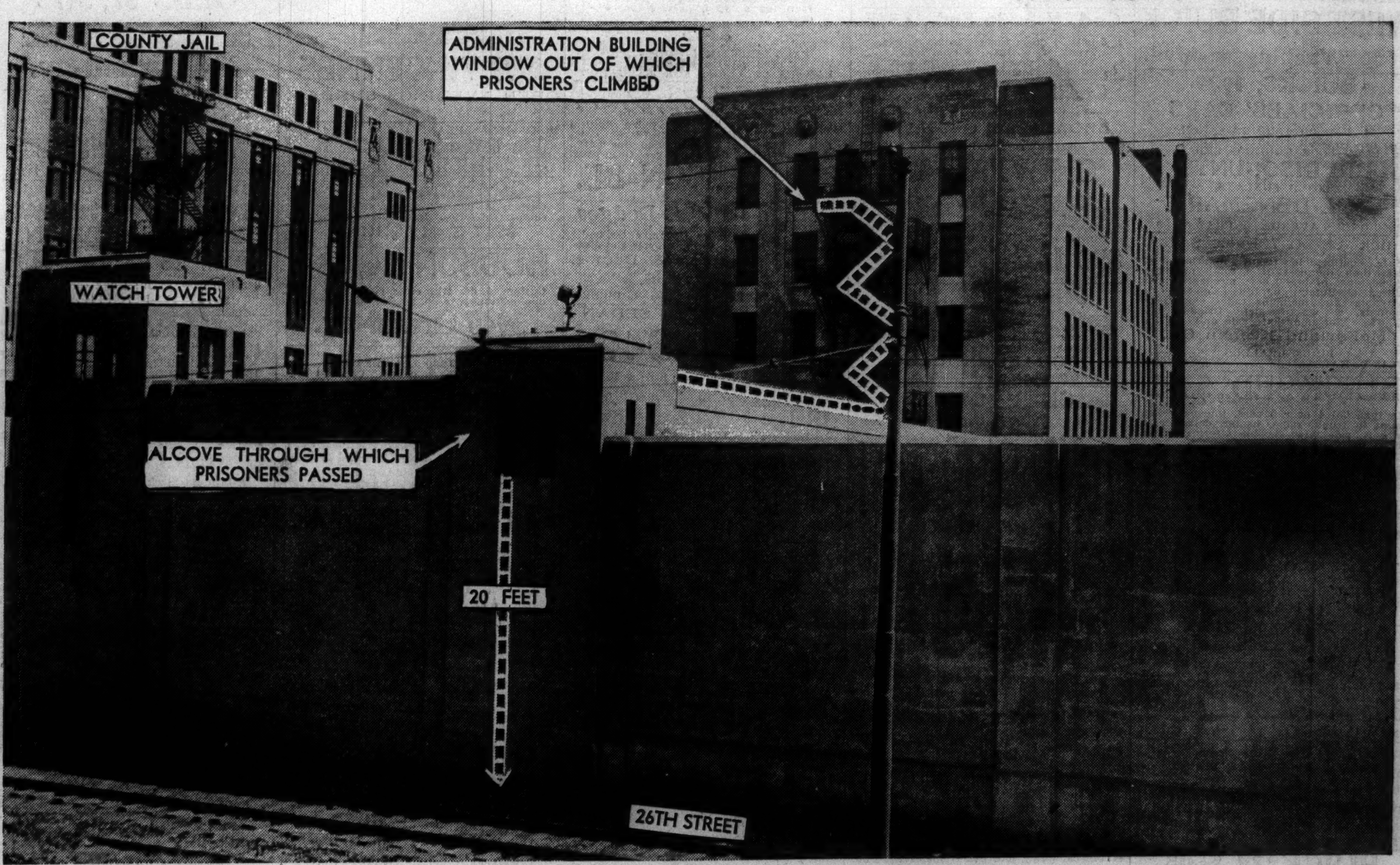

[TRIBUNE Photo.]
Photo-diagram of the county jail administration building, from which three auto thieves escaped, only to be recaptured last evening in Gary. One of the prisoners and a bystander were shot in battle with detectives. Three policemen were suspended as a result of the escape. *(Story on page 1.)*

Closeup of Mrs. Fred B. Snite Jr., the former Miss Teresa Larkin of Dayton, after marriage. The bride and the infantile paralysis victim had been friends for nine years.
[TRIBUNE Photo.] *(Story on page 1.)*

Rivals in actors' union squabble meet in Atlantic City. Sophie Tucker is greeting Ralph Morgan, head of screen actors' guild. In center is William Green, A. F. of L. head.
[Associated Press Wirephoto.] *(Story on page 7.)*

[TRIBUNE Photo.]
Miss Patricia Lappin, 18, a relative, fainted yesterday during funeral for Judge John R. Caverly and was carried from church by two friends. *(Story on page 23.)*

[TRIBUNE Photo.]
A towel roller was used by escaping prisoners to loosen heavy screening over fifth floor window. *(Story on page 1.)*